1.50

THIRTY-FIRST YEAR OF PUBLICATION.

THE

CANADIAN ALMANAC,

AND

Repository of Useful Knowledge,

FOR THE YEAR

1878,

BEING THE SECOND AFTER LEAP YEAR.

CONTAINING FULL AND AUTHENTIC COMMERCIAL, STATISTICAL, ASTRONOMICAL, DEPARTMENTAL, ECCLESIASTICAL, EDUCATIONAL, FINANCIAL, AND

GENERAL INFORMATION.

THE ASTRONOMICAL CALCULATIONS HAVE BEEN MADE EXPRESSLY FOR THIS PUBLICATION AT THE MAGNETIC OBSERVATORY IN TORONTO.

TORONTO:

COPP, CLARK & CO. 47 FRONT STREET.

SOLD BY BOOKSELLERS AND STOREKEEPERS GENERALLY THROUGHOUT THE DOMINION OF CANADA.

COPP, CLARK & CO. PRINTERS, COLBORNE STREET, TORONTO.

THE CANADIAN ALMANAC

FOR THE YEAR 1878.

Chronological Cycles.

Golden Number	17	Dominical Letter	F
Epact	26	Roman Indiction	6
Solar Cycle	11	Julian Period	6591

Epochs.

The year 5639 of the Jewish Era begins Sept. 28 ..	1878
The year 1295 of the Mahometan Era begins Jan. 5,	1878
and 1296 on December 26	1878
The 42nd of Queen Victoria's Reign begins June 20,	1878
The 12th of the Dominion of Canada begins July 1,	1878
The 103rd of the Indep. of the U. S. begins July 4,	1878

Fixed and Movable Festivals and Anniversaries.

St David	March 1	Holy Thursday	May 30
Ash Wednesday	March 6	Whitsunday	June 9
St. Patrick	March 17	Midsummer Day	June 24
Lady Day	March 25	Dominion Day	July 1
Easter Sunday	April 21	Michaelmas Day	Sept. 29
St. George	April 23	Birth of Prince of Wales	Nov. 9
Birth of Queen Victoria	May 24	St. Andrew	Nov. 30

Explanation of the Articles in the Calendar.

The pages are calculated for Toronto, Quebec, Fredericton and Halifax, and for ordinary purposes will serve with sufficient accuracy for every city in the Dominion of Canada.

The times of the SUN'S RISING AND SETTING are given for the upper limb, and are corrected for refraction for Toronto, Quebec, Fredericton, Halifax and Fort Garry.

The civil times both for the rising and setting of the Moon's centre are given for every day for Toronto, Quebec, Fredericton, Halifax and Fort Garry.

The column, SUN ON MERIDIAN, gives the time that a watch should show when the shadow of a sun dial is on the noon mark.

MOON'S AGE.—This column shows to the nearest tenth of a day the Moon's age at Toronto, noon.

The column, MOON ON THE MERIDIAN, gives the mean time at which the Moon's centre passes the meridian of longitude 4h. 46m. W. When in the column headed Moon's rising or setting, or Moon on meridian, the letters A.M. occur, unaccompanied by any number, they denote that the numbers given for the succeeding days relate to the morning, and those for the preceding days to the afternoon, and that the Moon does not rise or set or cross the meridian (as the case may be) on that day.

The MOON'S MERIDIAN ZENITH DISTANCES are given to the nearest tenth of a degree for a point in latitude 45° and longitude 4h. 46m. W. They are not corrected for parallax or refraction.

The column, UPPER TRANSIT OF POLE STAR, shews for every day the mean time at which the Pole Star makes its upper transit across the meridian of longitude 4h. 46m. W. It passes the meridian in the morning from April 9 to October 10. It passes the meridian twice on October 9; and in the afternoon during the rest of the year.

The time at which the lower transit of the Pole Star occurs may be found by adding 11h. 58m. 2s. to the time of the preceding upper transit.

The six last columns will serve with sufficient accuracy for the whole of Canada.

From the time of the upper transit of the Pole Star may be found the time of its greatest western or eastern elongation, by adding or subtracting the constants given in the annexed Table.

Latitude	42°	43°	44°	45°	46°	47°	48°	49°	50°
	h m s	h m s	h m s	h m s	h m s	h m s	h m s	h m s	h m s
Constant	5 54 6	5 53 55	5 53 44	5 53 33	5 53 21	5 53 9	5 52 56	5 52 43	5 52 29
Difference for 10′ of latitude.	—1.8	—1.8	—1.8	—2.0	—2.0	—2.0	—2.2	—2.3	

MOON'S PHASES.—This Table gives the times for the four meridians when the Moon passes the geocentric longitudes of 0°, 90°, 180°, and 270° east of the sun. It gives also the times of her greatest and least distance from the earth.

TWILIGHT.—In this Table are given the times at which twilight begins in the morning and ends in the evening, i.e., the times when the Sun's centre is 18° below the horizon.

GREATEST ELONGATION OF THE POLE STAR.—This column gives the greatest azimuth of the Pole Star east or west from the meridian as observed at a place in latitude 45°. When the greatest elongation corresponding to any other latitude is required, the number given in the column should be corrected by means of the following Table.

Latitude	42°	43°	44°	45°	46°	47°	48°	49°	50°
1st Correction for Degrees	—5′38″	—3′51″	—1′59″	0′00″	+ 2′4″	+4′16″	+6′35″	+ 9′2″	+11′37″
2nd Correction for each minute of latitude	+ 1″.8	+ 1″.9	+ 2″.0	+ 2″.1	+ 2″.2	+ 2″.3	+ 2″.4	+ 2″.6	+ 2″.7

PINE ST

The 1st correction for the degrees of latitude is to be subtracted from the greatest elongation given in the calendar or added to it, according as the degrees of latitude are less or greater than 45°.

The 2nd correction, which is always additive, is found by multiplying the number given in the third line of the Table by the number of minutes in the latitude.

Thus for latitude 43° 20'... 1st correction	= −3′ 51″	2nd correction	+1.9 × 20 = + 0′ 38″
" " 47° 40'... " "	= +4′ 16″	" "	+2.3 × 40 = + 1′ 32″
" " 45° 10'... " "	= +0′ 0″	" "	+2.1 × 10 = + 0′ 21″

THE PLANETS.—The times of rising and setting of the five chief planets are calculated for Toronto, and are corrected for refraction. The times of culmination, although computed for the meridian of Toronto, will serve approximately for the whole of Canada. The meridian zenith distances, being designed merely to aid in finding the planets, have been given only to the nearest tenth of a degree, as seen from the latitude of 45°.

Star Table.

From the times of the upper transit of the Pole Star may be derived, with the aid of the following Table, the times of culmination, and of the rising and setting of the principal fixed stars, as seen from the parallel of 45° north latitude.

To ascertain when any star found in the following Table will be on the meridian, *add* the number in the left-hand column of figures to the preceding meridian transit of the pole star given in the calendar. To find the time of rising of a star, *subtract* the number opposite to it in the right-hand column of figures from the time of its meridian passage. For the *setting* of a star, *add* the same number to the time of its meridian passage. Those stars marked (....) revolve in a circle of perpetual apparition, and do not rise or set at places in and to the north of latitude 45°.

NAME OF STAR.	On Meridi'n	Rises and Sets	NAME OF STAR.	On Meridi'n	Rises and Sets
	h m	h m		h m	h m
α Andromedæ	22 45	8 10	α Ursæ Majoris	9 41	....
γ Pegasi (Algenib)	22 50	6 59	β Leonis	10 28	7 2
α Cassiopeiæ	23 17	....	β Corvi	11 13	4 20
β Ceti	23 20	4 40	α Virginis (Spica)	12 4	5 16
β Arietis	0 35	7 25	η Ursæ Majoris	12 28	....
α Arietis	0 47	7 39	α Bootis (Arcturus)	12 55	7 23
α Ceti	1 42	6 13	β Ursæ Minoris	13 36	....
α Persei	2 2	....	β Libræ	13 55	5 23
α Tauri (Aldebaran)	3 15	7 7	α Coronæ Borealis	14 14	8 2
α Aurigæ (Capella)	3 54	....	α Serpentis	14 23	6 26
β Orionis (Rigel)	3 55	5 25	β′ Scorpii	14 43	4 36
β Tauri	4 5	8 10	α Scorpii (Antares)	15 6	4 2
δ Orionis	4 12	5 57	α Herculis	15 53	6 59
ε Orionis	4 16	5 54	β Draconis	16 12	....
α Columbæ	4 21	3 9	γ Draconis	16 38	....
α Orionis	4 35	6 29	α Lyræ (Vega)	17 17	9 31
α Canis Majoris (Sirius)	5 26	4 50	α Aquilæ (Altair)	18 29	6 33
ε Canis Majoris	5 40	3 46	α Cygni	19 21	11 33
α^2 Geminorum (Castor)	6 13	8 34	α Cephei	19 59	....
α Canis Minoris (Procyon)	6 19	6 21	β Aquarii	20 9	5 34
β Geminorum (Pollux)	6 24	8 9	α Aquarii	20 43	5 55
α Hydræ	8 7	5 26	α Piscis Aust. (Fomalhaut)	21 34	3 36
α Leonis (Regulus)	8 47	6 50	α Pegasi	21 42	7 0
γ′ Leonis	8 59	7 26			

Table

Showing the Illuminated Portions of the Discs of Venus and Mars.

1878.	Venus.	Mars.	1878.	Venus.	Mars.
January ... 15.	0.274	0.880	July ..... 15.	0.790	0.988
February .. 14.	0.017	0.892	August ..... 15.	0.873	0.997
March ..... 15.	0.140	0.915	September 15.	0.936	1.000
April ..... 15.	0.395	0.937	October ..... 15.	0.976	0.998
May ..... 15.	0.561	0.957	November . 15.	0.997	0.990
June ..... 15.	0.689	0.975	December .. 15.	0.999	0.976

Eclipses.

In the year 1878 there will be two eclipses of the Sun and two of the Moon.

I.—An annular eclipse of the Sun, February 1, 1878, invisible in Canada.

II.—A partial eclipse of the Moon, February 17, 1878, partially visible in Canada. The local times of the different phases are as follows:

	TORONTO.	QUEBEC.	HALIFAX.
	h m	h m	h m
First contact with the penumbra	3 24·0 a.m.	3 56·8 a.m.	4 27·2 a.m.
First contact with the shadow	4 25·4 "	4 58·2 "	5 28·6 "
Middle of the eclipse	5 53·2 "	6 26·0 "	6 56·4 "

MAP
OF THE
CITY OF OTTAWA
Engraved Expressly for
THE CANADIAN ALMANAC FOR
1878.

COPP, CLARK & CO.
TORONTO.

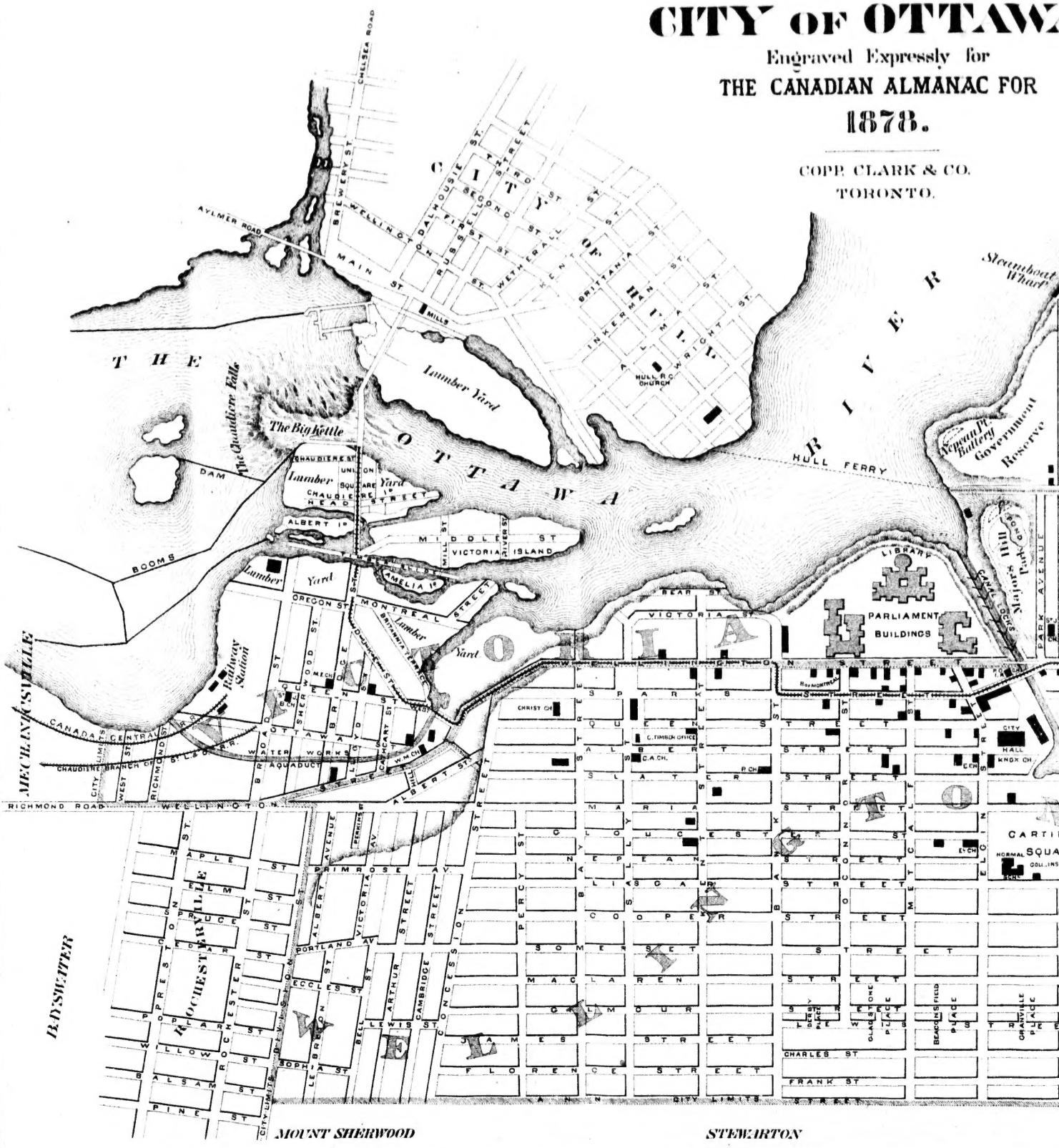

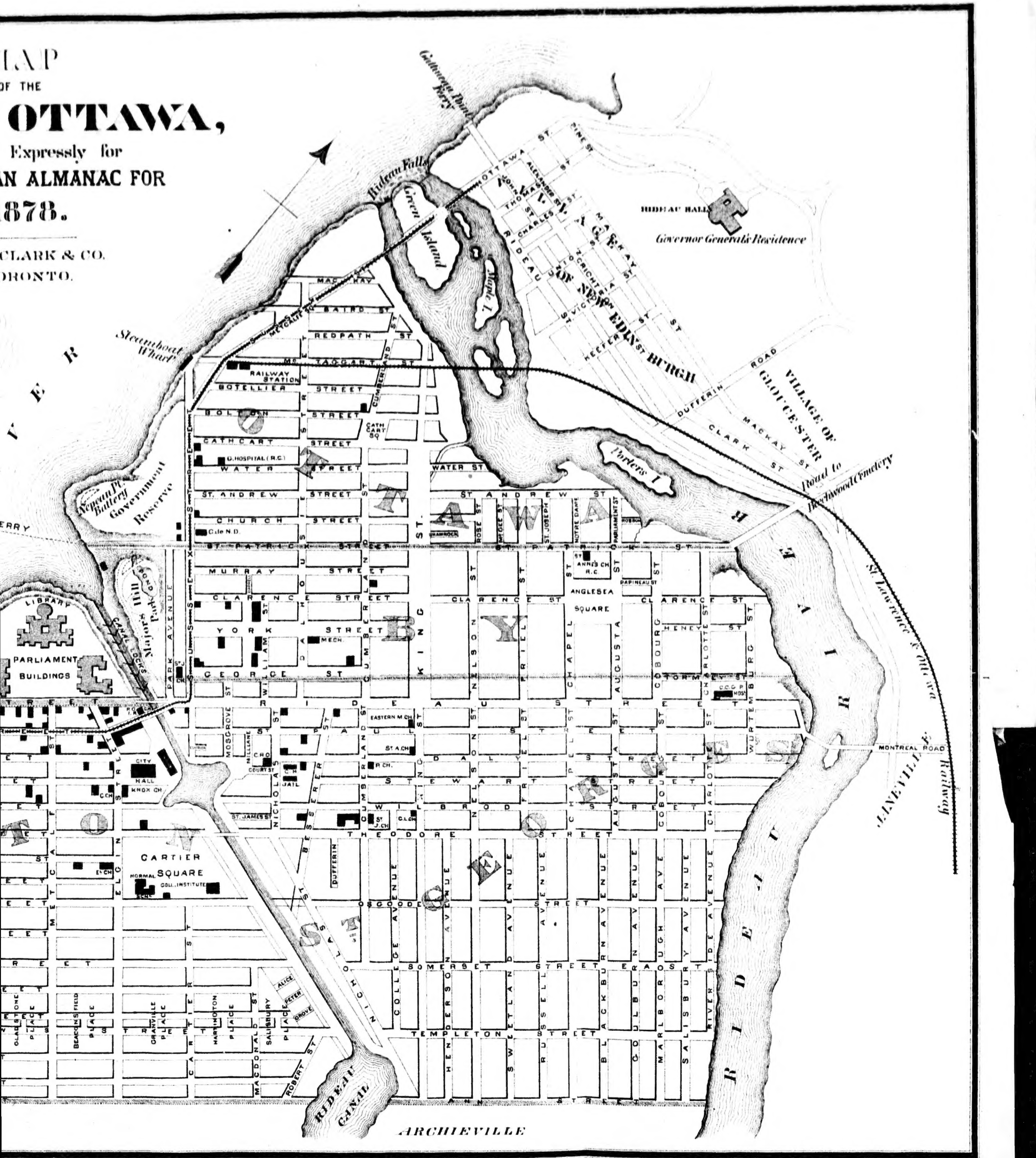

MAP
OF THE
OTTAWA,
Expressly for
AN ALMANAC FOR
1878.
CLARK & CO.
TORONTO.
Gatineau Point Ferry
Rideau Falls
Green Island
Maple I.
Porters I.
RIDEAU HALL
Governor General's Residence
VILLAGE OF NEW EDINBURGH
VILLAGE OF GLOUCESTER
Road to Beechwood Cemetery
St Lawrence & Ottawa Railway
MONTREAL ROAD
JANEVILLE
Steamboat Wharf
RAILWAY STATION
Nepean Pt. Battery
Government Reserve
FERRY
LIBRARY
PARLIAMENT BUILDINGS
Majors Hill Park
CANAL LOCKS
CITY HALL
KNOX CH.
CARTIER SQUARE
NORMAL SCHL
COLL. INSTITUTE
ANGLESEA SQUARE
CATHCART SQ.
G. HOSPITAL (R.C.)
SHAMROCK
EASTERN M. CH.
ST. A. CH.
JAIL
OTTAWA
BY
ST. GEORGE'S
RIDEAU RIVER
RIDEAU CANAL
ARCHIEVILLE
MACKAY
BAIRD ST
REDPATH ST
McTAGGART ST
BOTELLIER STREET
BOLTON STREET
CATHCART STREET
WATER STREET
ST. ANDREW STREET
CHURCH STREET
ST. PATRICK STREET
MURRAY STREET
CLARENCE STREET
YORK STREET
GEORGE ST
RIDEAU STREET
DALY
STEWART
WILBROD
THEODORE STREET
OSGOODE STREET
SOMERSET STREET
TEMPLETON STREET
ANN STREET
SUSSEX
DALHOUSIE
CUMBERLAND
KING ST.
NELSON ST
FRIEL
CHAPEL
AUGUSTA
COBOURG
CHARLOTTE
WURTEMBURG
NICHOLAS
BESSERER
PARK AVENUE
ELGIN
COLLEGE AVENUE
HENDERSON AVENUE
SWEETLAND AVENUE
RUSSELL AVENUE
BLACKBURN AVENUE
GOULBURN AVENUE
MARLBOROUGH AVE
SALISBURY AVE
RIVERSIDE AVENUE
DUFFERIN ROAD
CLARK ST
MACKAY ST
KEEFER ST
OTTAWA ST
ALEXANDER ST
THOMAS ST
CHARLES ST
CRICHTON ST
VICTORIA ST
SUSSEX ST
ROSE ST
McGEE ST
ST. JOSEPH
NOTRE DAME
PARLIAMENT ST
PAPINEAU ST
HENEY ST
ST. ANNE'S CH. R.C.
CARTIER
GLADSTONE PLACE
BEACONSFIELD PLACE
GRANVILLE PLACE
HARTINGTON PLACE
MACDONALD
SALISBURY PLACE
ALICE
PETER
GROVE
ROBERT ST
ST. JAMES ST
MOSGROVE
COURT ST

Magnitude of the eclipse (Moon's diameter=1) 0·832.

The first contact with the shadow, 82° from the northernmost point of the Moon's limb towards the east, for *direct* image.

III.—A total eclipse of the Sun, July 29, 1878. This eclipse is visible as a total eclipse in parts of British Columbia, and as a partial eclipse throughout the remainder of the Dominion.

Limits of Total Phase.

Greenwich Mean Time.	Northern Limit.		Central Line.		Southern Limit.		Duration of Total Phase on Central Line
	Long.	Lat.	Long.	Lat.	Long.	Lat.	
h m	W.	N.	W.	N.	W.	N.	m s
9 20	140° 58′	62° 0′	141° 29′	61° 12′	141° 59′	60° 23′	3 5
9 32	131 53	58 51	132 40	58 6	133 25	57 21	3 10
9 48	122 32	54 9	123 30	53 30	124 25	52 51	3 12
10 4	115 3	49 5	116 6	48 32	117 6	47 58	3 9

At Toronto the first contact occurs at 4h. 18 3m. p m. Angle of first contact from North Pole 82° towards the west for direct image.

The greatest phase is at 5h. 17·6m. The magnitude of the eclipse (Sun's diameter=1) is ·652.

The last contact is at 6h. 8 8m. Angle of last contact from the North Pole 136° towards the east.

At Quebec the first contact occurs at 4h. 50·7m. p.m. Angle of first contact from North Pole 89° towards the west for direct image.

The greatest phase is at 5h. 43·3m. The magnitude of the eclipse (Sun's diameter=1) is ·571.

The last contact is at 6h. 32·9m. Angle of last contact from the North Pole 141° towards the east.

At Halifax the first contact occurs at 5h. 27·0m. p.m. Angle of first contact from North Pole 92° towards the west for direct image.

The greatest phase is at 6h. 16·5m. The magnitude of the eclipse (Sun's diameter=1) is ·538.

The last contact is at 7h. 3·2m. Angle of last contact from the North Pole 142° towards the east.

IV.—A partial eclipse of the Moon, August 12th, 1878

	Toronto.	Quebec.	Halifax.
	h m	h m	h m
First contact with the penumbra	4 4·9	4 37·7	5 8·1
First contact with the shadow	5 25·0	5 57·8	6 28·2
Middle of the eclipse	6 50·5	7 23·4	7 53·8
Last contact with the shadow	8 16·2	8 49·0	9 19·4
Last contact with the penumbra	9 36·3	10 9·1	10 39·5

Magnitude of the eclipse (Moon's diameter=1) 0·590.

The first contact with the shadow occurs at 109° from the northernmost point of Moon's limb towards the east.

The last contact at 157° towards the west, in each case, for *direct* image.

Transit of Mercury.

A Transit of Mercury across the Sun's disc, May 6, 1878, visible in Canada.

For any place on the surface of the earth the radius being ρ, the Geocentric North Latitude l, and East Longitude λ, the Greenwich mean time of contacts may be computed by the formulæ.

The *first external* contact by May 6, 3h. 12m. 25s.—$[1{\cdot}8758]\ \rho \sin l - [1{\cdot}9180]\ \rho \cos l \cos (\lambda - 56° 43'{\cdot}4)$

The *first internal* contact by May 6, 3h. 15m. 32s.—$[1{\cdot}8787]\ \rho \sin l - [1{\cdot}9177]\ \rho \cos l \cos (\lambda - 56° 3'{\cdot}8)$

The *last internal* contact by May 6, 10h. 44m. 34s.—$[1{\cdot}2509]\ \rho \sin l + [2{\cdot}0456]\ \rho \cos l \cos (\lambda - 110° 43'{\cdot}6)$

The *last external* contact by May 6, 10h. 47m. 43s.—$[1{\cdot}2607]\ \rho \sin l + [2{\cdot}0447]\ \rho \cos l \cos (\lambda - 110° 0'{\cdot}5)$.

TABLE SHOWING THE AVERAGES OF CERTAIN METEOROLOGICAL QUANTITIES.

[From observations at the Toronto Observatory.]

	Barometer, average of 36 years.	Temperature, average of 37 years.	Resultant direction of Wind 28 years.	Resultant velocity of Wind 28 years.	Mean velocity of Wind, average of 29 years.	Clouded Sky, average of 24 years.	Amount of Rain, average of 36.7 years.	Days of Rain, average of 37 years.	Amount of Snow, average of 34 years.	Days of Snow average of 37 years.	Total Rain and Snow.	Days of Rain and Snow.
	in.	°	°	miles.	miles.		in.		in.		in.	
January	29.6470	22.94	N. 79 W.	3.20	8.54	0.74	1.227	4.92	17.07	14.05	2.934	18.97
February	.6254	22.58	N. 67 W.	3.24	8.85	.70	0.889	4.08	18.41	12.46	2.730	16.54
March	.6019	29.05	N. 51 W.	3.36	9.24	.63	1.560	6.05	13.90	10.38	2.950	16.43
April	.5897	40.63	N. 22 W.	2.19	8.38	.60	2.411	9.97	2.44	3.84	2.655	13.81
May	.5719	51.68	N. 16 W.	1.70	7.04	.55	3.134	11.95	0.15	0.37	3.149	12.32
June	.5732	61.84	N. 60 W.	0.84	5.36	.52	2.820	11.54	...	...	2.820	11.54
July	.4928	67.43	N. 78 W.	0.86	5.14	.50	3.152	10.73	...	...	3.152	10.73
August	.6251	66.32	N. 61 W.	0.90	5.36	.48	2.784	10.73	...	...	2.784	10.73
Sep'ember	.6637	58.10	N. 55 W.	1.15	5.75	.51	3.544	11.46	...	...	3.544	11.46
October	.6412	45.74	N. 64 W.	1.85	6.41	.62	2.355	12.57	0.86	1.92	2.441	14.49
November	.6113	36.03	N. 77 W.	2.78	7.72	.75	2.552	9.70	4.25	7.38	2.977	17.08
December	.6471	25.56	N. 77 W.	3.42	8.86	.76	1.509	5.68	15.70	14.11	3.079	19.79
Year	29.6159	43.99	N. 61 W.	2.00	7.22	0.61	27.937	109.38	72.78	64.51	35.215	173.89

CANADIAN ALMANAC——JANUARY, 1878.

Day of M'th.	Day of Week.	Day of Year.	TORONTO. Lat. 43° 39'. Sun. Rises.	Sun. Sets.	Moon. Rises.	Moon. Sets.	QUEBEC. Lat. 46° 49'. Sun. Rises.	Sun. Sets.	Moon. Rises.	Moon. Sets.	FREDERICTON. Lat. 46°3'. Sun. Rises.	Sun. Sets.	Moon. Rises.	Moon. Sets.	HALIFAX. Lat. 44° 39'. Sun. Rises.	Sun. Sets.	Moon. Rises.	Moon. Sets.	CANADA. Sun's declination at app. noon.	Sun on Meridian.	☾'s Age Noon.	Moon on Merid.	☾'s Mer. Zen. Dist.	Upper Transit of Pole Star.
			h m	h m	h m	h m	h m	h m	h m	h m	h m	h m	h m	h m	h m	h m	h m	h m	° ′ ″	h m s	days	h m	°	h m s
1	Tues.	1	7 34	4 34	6 13	2 32	7 46	4 22	6 27	2 15	7 43	4 25	6 23	2 19	7 37	4 31	6 15	2 25	S22 59 02	12 03 58	27. 8	10 22	72.6	6 28 05
2	Wed.	2	7 34	4 35	7 10	3 30	7 46	4 23	7 25	3 13	7 43	4 26	7 20	3 16	7 37	4 32	7 12	3 23	22 53 48	12 04 26	28. 8	11 18	72.5	6 24 08
3	Thu..	3	7 34	4 36	7 57	4 34	7 46	4 24	8 10	4 19	7 43	4 27	8 06	4 21	7 37	4 33	7 59	4 27	22 47 49	12 04 54	29. 8	pm 12	70.8	6 20 11
4	Frid	4	7 34	4 37	8 34	5 41	7 45	4 25	8 45	5 29	7 42	4 28	8 41	5 31	7 37	4 33	8 35	5 36	22 41 33	12 05 21	1. 1	1 04	67.8	6 10 14
5	Sat ..	5	7 34	4 38	9 02	6 48	7 45	4 26	9 11	6 38	7 42	4 29	9 08	6 40	7 37	4 34	9 03	6 43	22 34 38	12 05 48	2. 1	1 5[illegible]	3.9	6 12 17
6	SUN.	6	7 33	4 39	9 25	7 53	7 45	4 27	9 32	7 46	7 42	4 30	9 29	7 47	7 37	4 35	9 26	7 49	22 27 38	12 06 14	3. 1	2 [illegible]	9.1	6 08 20
7	Mon.	7	7 33	4 40	9 46	8 56	7 45	4 28	9 49	8 52	7 42	4 32	9 48	8 52	7 37	4 37	9 45	8 53	22 20 01	12 06 40	4. 1	3 [illegible]	3.8	6 04 24
8	Tues.	8	7 33	4 41	10 04	9 58	7 44	4 30	10 05	9 56	7 42	4 33	10 04	9 56	7 36	4 38	10 03	9 56	22 11 53	12 07 06	5. 1	3 [illegible]	48.3	6 00 27
9	Wed.	9	7 33	4 42	10 21	10 59	7 44	4 31	10 20	11 00	7 41	4 34	10 19	10 59	7 36	4 39	10 19	10 58	22 03 25	12 07 31	6. 1	4 34	42.6	5 56 30
10	Thu.	10	7 33	4 44	10 39	a.m	7 44	4 32	10 35	a.m.	7 41	4 36	10 35	a.m.	7 36	4 40	10 36	a.m.	21 54 28	12 07 55	7. 1	5 18	37.0	5 52 33
11	Frid.	11	7 32	4 45	10 58	0 01	7 43	4 34	10 51	0 05	7 41	4 37	10 52	0 03	7 36	4 41	10 54	0 01	21 45 07	12 08 20	8. 1	5 54	31.6	5 48 36
12	Sat...	12	7 32	4 46	11 21	1 06	7 43	4 35	11 12	1 12	7 40	4 38	11 13	1 09	7 35	4 42	11 16	1 06	21 35 21	12 08 43	9. 1	6 39	26.7	5 44 39
13	SUN.	13	7 31	4 47	11 47	2 14	7 42	4 36	11 35	2 23	7 40	4 39	11 37	2 19	7 35	4 43	11 42	2 15	21 25 10	12 09 05	10. 1	7 27	22.4	5 40 43
14	Mon	14	7 31	4 48	pm 21	3 23	7 42	4 37	pm 06	3 34	7 39	4 40	pm 09	3 30	7 34	4 45	pm 15	3 24	21 14 32	12 09 27	11. 1	8 21	19.2	5 36 46
15	Tues	15	7 30	4 49	1 06	4 33	7 41	4 39	0 49	4 47	7 39	4 42	0 52	4 42	7 34	4 46	0 59	4 35	21 03 32	12 09 48	12. 1	9 19	17.4	5 32 49
16	Wed.	16	7 30	4 51	2 03	5 40	7 40	4 40	1 45	5 55	7 38	4 43	1 49	5 50	7 33	4 47	1 55	5 43	20 52 08	12 10 09	13. 1	10 21	17 5	5 28 52
17	Thu..	17	7 29	4 52	3 12	6 40	7 40	4 41	2 56	6 54	7 37	4 44	2 59	6 49	7 32	4 48	3 05	6 42	20 40 20	12 10 29	14. 1	11 24	19.5	5 24 55
18	Frid.	18	7 29	4 53	4 31	7 28	7 39	4 43	4 18	7 40	7 36	4 46	4 20	7 36	7 32	4 49	4 25	7 30	20 28 06	12 10 48	15. 1	a.m.	.....	5 20 59
19	Sat...	19	7 28	4 54	5 54	8 07	7 38	4 44	5 44	8 15	7 36	4 47	5 46	8 12	7 31	4 51	5 49	8 07	20 15 31	12 11 06	16. 1	0 25	23.4	5 17 02
20	SUN	20	7 27	4 56	7 17	8 37	7 38	4 46	7 10	8 42	7 35	4 48	7 11	8 40	7 31	4 53	7 13	8 36	20 02 33	12 11 24	17. 1	1 22	28.9	5 13 05
21	Mon	21	7 27	4 57	8 37	9 02	7 37	4 47	8 34	9 05	7 34	4 49	8 34	9 03	7 30	4 54	8 34	9 01	19 49 14	12 11 40	18. 1	2 16	35 4	5 09 08
22	Tues	22	7 26	4 58	9 56	9 24	7 36	4 48	9 56	9 24	7 33	4 50	9 55	9 23	7 29	4 55	9 54	9 22	19 35 30	12 11 57	19. 1	3 07	42.4	5 05 11
23	Wed	23	7 25	4 59	11 18	9 46	7 35	4 50	11 17	9 42	7 32	4 52	11 15	9 42	7 28	4 57	11 12	9 43	19 21 30	12 12 12	20. 1	3 56	49.5	5 01 15
24	Thu	24	7 24	5 00	a.m.	10 08	7 34	4 51	a.m.	10 02	7 31	4 54	a.m.	10 02	7 27	4 58	a.m.	10 05	19 06 59	12 12 26	21. 1	4 45	56.1	4 57 18
25	Frid	25	7 23	5 02	0 36	10 34	7 33	4 53	0 36	10 24	7 30	4 55	0 34	10 26	7 26	4 59	0 30	10 29	18 52 15	12 12 40	22. 1	5 35	62.0	4 53 21
26	Sat...	26	7 23	5 04	1 45	11 04	7 32	4 54	1 55	10 51	7 29	4 56	1 51	10 54	7 25	5 00	1 46	10 58	18 37 08	12 12 53	23. 1	6 27	66.8	4 49 24
27	SUN	27	7 22	5 05	2 59	11 42	7 31	4 56	3 11	11 27	7 28	4 58	3 07	11 29	7 24	5 02	3 00	11 35	18 21 39	12 13 05	24. 1	7 21	70.4	4 45 28
28	Mon.	28	7 21	5 06	4 07	pm 28	7 30	4 57	4 21	pm 11	7 27	4 59	4 16	pm 14	7 23	5 03	4 09	pm 21	18 05 50	12 13 16	25. 1	8 17	72.4	4 41 31
29	Tues	29	7 20	5 07	5 05	1 23	7 28	4 59	5 20	1 06	7 26	5 01	5 15	1 09	7 22	5 05	5 07	1 16	17 49 44	12 13 27	26. 1	9 13	72 8	4 37 34
30	Wed.	30	7 19	5 09	5 55	2 25	7 27	5 00	6 09	2 09	7 25	5 03	6 04	2 12	7 21	5 06	5 57	2 18	17 33 18	12 13 36	27. 1	10 07	71.6	4 33 37
31	Thu..	31	7 18	5 10	6 34	3 31	7 26	5 02	6 46	3 17	7 24	5 04	6 42	3 20	7 20	5 08	6 35	3 25	17 16 32	12 13 45	28. 1	10 59	69.1	4 29 41

Days of Rain and Snow.
18.97
16.54
16.43
13.81
12.32
11.54
10.73
10.73
11.45
14.49
17.08
19.79
175.60

Longitude

CANADIAN ALMANAC——FEBRUARY, 1878.

Day of Month.	Day of Week.	Day of Year	TORONTO. Lat. 43° 39'. Sun. Rises.	Sun. Sets.	Moon. Rises.	Moon. Sets.	QUEBEC. Lat. 46° 49'. Sun. Rises.	Sun. Sets.	Moon. Rises.	Moon. Sets.	FREDERICTON. Lat. 46° 3'. Sun. Rises.	Sun. Sets.	Moon. Rises.	Moon. Sets.	HALIFAX. Lat. 44° 39'. Sun. Rises.	Sun. Sets.	Moon. Rises.	Moon. Sets.	CANADA. Sun's declination at app. noon.	Sun on Meridian.	☾'s Age Noon	Moon on Merid.	☾'s Mer. Zen. Dist.	Upper Transit of Pole Star.
			h m	h m	h m	h m	h m	h m	h m	h m	h m	h m	h m	h m	h m	h m	h m	h m	° ′ ″	h m s	days	h m	°	h m s
1	Frid.	32	7 16	5 11	7 05	4 37	7 25	5 03	7 14	4 26	7 23	5 05	7 11	4 28	7 19	5 09	7 06	4 32	S16 59 28	12 13 54	29. 1	11 47	65.4	4 25 44
2	Sat..	33	7 15	5 13	7 30	5 43	7 23	5 05	7 37	5 35	7 21	5 07	7 34	5 36	7 18	5 11	7 30	5 39	16 42 04	12 14 01	0. 4	pm 31	60.9	4 21 47
3	SUN.	34	7 14	5 14	7 51	6 46	7 22	5 06	7 55	6 41	7 20	5 09	7 53	6 41	7 16	5 12	7 50	6 43	16 24 29	12 14 07	1. 4	1 13	55.8	4 17 50
4	Mon.	35	7 13	5 15	8 09	7 49	7 20	5 08	8 11	7 46	7 18	5 10	8 10	7 46	7 15	5 13	8 08	7 46	16 06 31	12 14 13	2. 4	1 53	50.3	4 13 54
5	Tues	36	7 12	5 17	8 26	8 49	7 19	5 09	8 26	8 49	7 17	5 11	8 25	8 48	7 14	5 15	8 25	8 48	15 48 19	12 14 18	3. 4	2 32	44.6	4 09 57
6	Wed.	37	7 10	5 18	8 44	9 51	7 17	5 10	8 41	9 53	7 16	5 13	8 41	9 52	7 13	5 16	8 42	9 50	15 29 52	12 14 22	4. 4	3 11	39.0	4 06 00
7	Thu.	38	7 09	5 20	9 02	10 54	7 16	5 11	8 57	10 59	7 14	5 14	8 57	10 57	7 11	5 18	8 59	10 54	15 11 06	12 14 25	5. 4	3 51	33.6	4 02 03
8	Frid.	39	7 08	5 21	9 23	11 58	7 15	5 13	9 15	a.m.	7 13	5 15	9 16	a.m.	7 10	5 19	9 19	a.m.	14 52 04	12 14 27	6. 4	4 33	28.5	3 58 07
9	Sat...	40	7 07	5 22	9 47	a.m.	7 14	5 15	9 36	0 06	7 12	5 17	9 38	0 03	7 09	5 20	9 42	0 01	14 32 51	12 14 29	7. 4	5 19	24.0	3 54 10
10	SUN.	41	7 05	5 24	10 17	1 06	7 13	5 17	10 03	1 16	7 10	5 19	10 06	1 12	7 07	5 22	10 11	1 07	14 13 21	12 14 30	8. 4	6 09	20.4	3 50 13
11	Mon.	42	7 04	5 25	10 55	2 14	7 11	5 18	10 39	2 27	7 09	5 20	10 42	2 23	7 06	5 23	10 48	2 16	13 53 36	12 14 30	9. 4	7 03	18.0	3 46 16
12	Tues.	43	7 02	5 26	11 46	3 21	7 09	5 19	11 28	3 35	7 07	5 22	11 31	3 31	7 04	5 25	11 38	3 23	13 33 42	12 14 29	10. 4	8 02	17.2	3 42 20
13	Wed.	44	7 01	5 28	pm 47	4 23	7 07	5 21	pm 30	4 37	7 06	5 23	pm 33	4 32	7 03	5 26	pm 39	4 25	13 13 32	12 14 27	11. 4	9 03	18.2	3 38 23
14	Thu.	45	6 59	5 29	2 00	5 16	7 05	5 23	1 45	5 29	7 04	5 25	1 48	5 24	7 01	5 27	1 53	5 17	12 53 11	12 14 25	12. 4	10 04	21.1	3 34 26
15	Frid.	46	6 58	5 31	3 21	5 59	7 03	5 24	3 09	6 09	7 02	5 26	3 11	6 05	7 00	5 29	3 15	5 59	12 32 33	12 14 22	13. 4	11 03	25.8	3 30 30
16	Sat..	47	6 57	5 32	4 44	6 33	7 02	5 26	4 36	6 40	7 01	5 28	4 37	6 37	6 58	5 30	4 40	6 33	12 11 49	12 14 19	14. 4	11 59	31.9	3 26 33
17	SUN.	48	6 55	5 33	6 08	7 01	7 01	5 28	6 03	7 05	7 00	5 29	6 03	7 02	6 57	5 31	6 04	7 00	11 50 50	12 14 14	15. 4	a.m.	.....	3 22 37
18	Mon.	49	6 53	5 35	7 30	7 25	6 59	5 29	7 29	7 26	6 58	5 31	7 28	7 24	6 55	5 33	7 28	7 23	11 29 40	12 14 09	16. 4	0 53	38.8	3 18 40
19	Tues	50	6 52	5 36	8 51	7 48	6 57	5 31	8 53	7 45	6 57	5 32	8 51	7 45	6 54	5 34	8 49	7 45	11 08 17	12 14 03	17. 4	1 45	46.1	3 14 43
20	Wed.	51	6 50	5 37	10 11	8 11	6 55	5 32	10 16	8 05	6 55	5 34	10 14	8 05	6 52	5 36	10 11	8 07	10 46 48	12 13 56	18. 4	2 36	53.3	3 10 47
21	Thu.	52	6 49	5 38	11 30	8 36	6 54	5 34	11 39	8 27	6 53	5 35	11 35	8 28	6 51	5 37	11 31	8 31	10 25 08	12 13 49	19. 4	3 28	59.8	3 06 50
22	Frid.	53	6 47	5 40	a.m.	9 06	6 52	5 36	a.m.	8 54	6 51	5 37	a.m.	8 56	6 49	5 39	a.m.	9 00	10 03 16	12 13 41	20. 4	4 21	65.2	3 02 53
23	Sat..	54	6 46	5 41	0 47	9 41	6 50	5 37	0 58	9 27	6 49	5 38	0 54	9 29	6 47	5 40	0 48	9 35	9 41 18	12 13 33	21. 4	5 16	69.3	2 58 57
24	SUN.	55	6 45	5 42	1 58	10 25	6 48	5 39	2 12	10 08	6 47	5 39	2 07	10 12	6 46	5 41	2 00	10 18	9 19 11	12 13 24	22. 4	6 12	71.9	2 55 00
25	Mon.	56	6 43	5 44	3 01	11 18	6 47	5 40	3 16	11 01	6 46	5 41	3 11	11 04	6 44	5 42	3 04	11 10	8 56 51	12 13 14	23. 4	7 08	72.8	2 51 04
26	Tues	57	6 41	5 45	3 54	pm 18	6 45	5 41	4 08	pm 02	6 44	5 42	4 03	pm 05	6 42	5 44	3 56	pm 11	8 34 26	12 13 04	24. 4	8 03	72.1	2 47 07
27	Wed.	58	6 39	5 46	4 35	1 23	6 43	5 43	4 48	1 03	6 42	5 44	4 44	1 11	6 40	5 45	4 37	1 16	8 11 54	12 12 53	25. 4	8 55	70.0	2 43 11
28	Thu..	59	6 38	5 48	5 08	2 29	6 41	5 44	5 18	2 17	6 40	5 45	5 15	2 19	6 39	5 47	5 09	2 23	7 49 10	12 12 42	26. 4	9 44	66.7	2 39 14

CANADIAN ALMANAC——MARCH, 1878.

CANADIAN ALMANAC——MARCH, 1878.

Day of M'th	Day of Week	Day of Year	TORONTO. Lat. 43° 39′. Sun. Rises.	Sun. Sets.	Moon. Rises.	Moon. Sets.	QUEBEC. Lat. 46° 49′. Sun. Rises.	Sun. Sets.	Moon. Rises.	Moon. Sets.	FREDERICTON. Lat. 46° 3′. Sun. Rises.	Sun. Sets.	Moon. Rises.	Moon. Sets.	HALIFAX. Lat. 44° 39′. Sun. Rises	Sun. Sets.	Moon. Rises.	Moon. Sets.	CANADA. Sun's declination at app. noon.	Sun on Meridian.	☾'s Age Noon.	Moon on Merid	☾'s Mer. Zen. Dist.	Upper Transit of Pole Star.
			h m	h m	h m	h m	h m	h m	h m	h m	h m	h m	h m	h m	h m	h m	h m	h m	° ′ ″	h m s	days	h m	°	h m s
1	Frid.	60	6 36	5 49	5 34	3 34	6 40	5 45	5 42	3 25	6 39	5 46	5 39	3 26	6 37	5 48	5 35	3 29	S7 26 24	12 12 30	27.4	10 29	62.4	2 35 18
2	Sat...	61	6 34	5 50	5 56	4 33	6 38	5 47	6 02	4 32	6 37	5 48	6 00	4 32	6 35	5 49	5 57	4 35	7 08 32	12 12 17	28.4	11 12	57.5	2 31 22
3	SUN.	62	6 33	5 52	6 16	5 40	6 36	5 49	6 19	5 36	6 35	5 49	6 17	5 36	6 33	5 51	6 15	5 37	6 40 29	12 12 05	29.4	11 52	52.2	2 27 25
4	Mon.	63	6 31	5 53	6 34	6 41	6 34	5 50	6 34	6 40	6 33	5 51	6 33	6 40	6 32	5 52	6 32	6 39	6 17 24	12 11 52	0.6	pm 31	46.6	2 23 29
5	Tues	64	6 29	5 54	6 51	7 43	6 32	5 51	6 49	7 42	6 31	5 52	6 49	7 43	6 30	5 53	6 49	7 42	5 54 16	12 11 38	1.6	1 10	40.9	2 19 32
6	Wed.	65	6 27	5 55	7 09	8 45	6 30	5 53	7 05	8 49	6 29	5 54	7 04	8 47	6 28	5 55	7 06	8 45	5 31 01	12 11 24	2.6	1 50	35.4	2 15 36
7	Thu.	66	6 26	5 57	7 28	9 49	6 28	5 54	7 21	9 56	6 27	5 55	7 22	9 53	6 26	5 56	7 25	9 49	5 07 42	12 11 10	3.6	2 31	30.2	2 11 40
8	Frid.	67	6 24	5 58	7 51	10 55	6 26	5 56	7 42	11 04	6 25	5 56	7 43	11 01	6 25	5 57	7 47	10 56	4 44 16	12 10 55	4.6	3 15	25.5	2 07 43
9	Sat...	68	6 22	5 59	8 18	a.m.	6 24	5 57	8 06	a.m.	6 24	5 57	8 08	a.m.	6 23	5 58	8 13	a.m.	4 20 50	12 10 40	5.6	4 03	21.6	2 03 47
10	SUN.	69	6 20	6 00	8 58	0 02	6 22	5 59	8 38	0 14	6 22	5 59	8 40	0 10	6 21	6 00	8 46	0 04	3 57 20	12 10 24	6.6	4 55	18.8	1 59 50
11	Mon.	70	6 19	6 02	9 36	1 08	6 20	6 00	9 19	1 22	6 20	6 00	9 22	1 17	6 19	6 01	9 29	1 10	3 33 48	12 10 08	7.6	5 50	17.4	1 55 54
12	Tues.	71	6 17	6 03	10 31	2 10	6 18	6 01	10 14	2 25	6 18	6 02	10 17	2 20	6 17	6 02	10 24	2 18	3 10 13	12 09 52	8.6	6 48	17.6	1 51 58
13	Wed.	72	6 15	6 04	11 37	3 05	6 17	6 03	11 21	3 19	6 16	6 03	11 24	3 14	6 15	6 03	11 30	3 07	2 46 35	12 09 35	9.6	7 47	19.5	1 48 02
14	Thu.	73	6 13	6 05	pm 52	3 50	6 15	6 04	pm 39	4 02	6 14	6 04	pm 41	3 58	6 13	6 04	pm 46	3 52	2 22 57	12 09 18	10.6	8 45	23.3	1 44 05
15	Frid.	74	6 11	6 06	2 12	4 27	6 13	6 06	2 02	4 36	6 12	6 06	2 04	4 33	6 11	6 05	2 07	4 28	1 59 18	12 09 01	11.6	9 42	28.5	1 40 09
16	Sat...	75	6 10	6 08	3 34	4 57	6 11	6 07	3 28	5 03	6 10	6 07	3 28	5 01	6 10	6 07	3 30	4 57	1 35 37	12 08 43	12.6	10 35	34.9	1 36 13
17	SUN.	76	6 08	6 09	4 57	5 28	6 09	6 08	4 53	5 26	6 08	6 08	4 53	5 24	6 08	6 08	4 54	5 22	1 11 54	12 08 26	13.6	11 28	42.1	1 32 16
18	Mon.	77	6 06	6 10	6 19	5 47	6 07	6 09	6 19	5 46	6 06	6 09	6 18	5 45	6 06	6 09	6 17	5 44	0 48 13	12 08 08	14.6	a.m.	......	1 28 20
19	Tues	78	6 04	6 11	7 41	6 10	6 05	6 11	7 44	6 06	6 04	6 11	7 42	6 06	6 04	6 11	7 40	6 07	0 24 32	12 07 50	15.6	0 20	49.4	1 24 24
20	Wed.	79	6 03	6 12	9 04	6 35	6 03	6 12	9 10	6 27	6 03	6 12	9 07	6 28	6 03	6 12	9 04	6 30	0 00 49	12 07 32	16.6	1 13	56.5	1 20 28
21	Thu..	80	6 01	6 13	10 24	7 03	6 01	6 14	10 34	6 53	6 01	6 14	10 31	6 54	6 01	6 14	10 25	6 58	N0 22 52	12 07 14	17.6	2 07	62.7	1 16 31
22	Frid	81	5 59	6 14	11 41	7 37	5 59	6 15	11 54	7 24	5 59	6 15	11 49	7 26	5 59	6 16	11 43	7 31	0 46 30	12 06 55	18.6	3 03	67.6	1 12 35
23	Sat. .	82	5 57	6 15	a.m.	8 19	5 57	6 17	a.m.	8 03	5 57	6 17	a.m.	8 06	5 57	6 17	a.m.	8 12	1 10 09	12 06 37	19.6	4 01	70.9	1 08 39
24	SUN	83	5 55	6 16	0 50	9 10	5 55	6 18	1 04	8 53	5 55	6 18	1 00	8 57	5 55	6 18	0 52	9 08	1 33 46	12 06 19	20.6	5 00	72.5	1 04 43
25	Mon.	84	5 54	6 18	1 48	10 10	5 53	6 19	2 02	9 53	5 53	6 19	1 57	9 56	5 53	6 19	1 50	10 08	1 57 21	12 06 00	21.6	5 57	72.4	1 00 47
26	Tues.	85	5 52	6 20	2 34	11 14	5 51	6 21	2 47	10 59	5 51	6 21	2 42	11 02	5 51	6 20	2 36	11 08	2 20 53	12 05 42	22.6	6 51	70.7	0 56 51
27	Wed.	86	5 50	6 21	3 10	pm 20	5 49	6 22	3 21	pm 08	5 49	6 22	3 17	pm 10	5 49	6 22	3 11	pm 15	2 44 23	12 05 24	23.6	7 41	67.7	0 52 55
28	Thu.	87	5 48	6 22	3 38	1 26	5 47	6 24	3 47	1 16	5 47	6 23	3 44	1 18	5 47	6 23	3 39	1 21	3 07 50	12 05 05	24.6	8 28	63.8	0 48 59
29	Frid.	88	5 47	6 23	4 02	2 30	5 45	6 25	4 08	2 23	5 45	6 24	4 06	2 24	5 46	6 24	4 02	2 26	3 31 11	12 04 47	25.6	9 11	59.1	0 45 03
30	Sat ..	89	5 45	6 24	4 22	3 32	5 43	6 26	4 26	3 28	5 43	6 26	4 24	3 28	5 44	6 25	4 21	3 29	3 54 29	12 04 29	26.6	9 52	53.9	0 41 07
31	SUN.	90	5 43	6 26	4 40	4 34	5 41	6 28	4 41	4 32	5 41	6 27	4 40	4 31	5 42	6 26	4 39	4 32	4 17 44	12 04 10	27.6	10 31	48.4	0 37 11

CANADIAN ALMANAC——APRIL, 1878.

Day of M'th.	Day of Week.	Day of Year.	TORONTO. Lat. 43° 39′. Sun. Rises.	Sun. Sets.	Moon. Rises.	Moon. Sets.	QUEBEC. Lat. 46° 49′. Sun. Rises.	Sun. Sets.	Moon. Rises.	Moon. Sets.	FREDERICTON. Lat. 46°3′. Sun. Rises.	Sun. Sets.	Moon. Rises.	Moon. Sets.	HALIFAX. Lat. 44° 39′. Sun. Rises.	Sun. Sets.	Moon. Rises.	Moon. Sets.	CANADA. Sun's declination at app. noon.	Sun on Meridian.	☾'s Age Noon.	Moon on Merid.	☾'s Mer. Zen. Dist.	Upper Transit of Pole Star.
			h m	h m	h m	h m	h m	h m	h m	h m	h m	h m	h m	h m	h m	h m	h m	h m	° ′ ″	h m s	days	h m	°	h m s
1	Mon.	91	5 41	6 27	4 58	5 35	5 39	6 29	4 57	5 36	5 40	6 28	4 56	5 35	5 40	6 27	4 56	5 34	N4 40 58	12 03 52	28.6	11 10	42.8	0 33 15
2	Tues	92	5 39	6 28	5 15	6 37	5 37	6 30	5 12	6 40	5 38	6 30	5 12	6 38	5 38	6 29	5 13	6 36	5 04 00	12 03 34	29.6	11 49	37.2	0 29 19
3	Wed.	93	5 37	6 29	5 35	7 41	5 35	6 32	5 29	7 47	5 36	6 31	5 29	7 44	5 36	6 30	5 31	7 41	5 27 00	12 03 16	0.8	pm 31	31.9	0 25 23
4	Thu.	94	5 35	6 30	5 57	8 46	5 33	6 33	5 48	8 55	5 34	6 32	5 49	8 52	5 35	6 31	5 52	8 47	5 49 50	12 02 59	1.8	1 14	27.0	0 21 27
5	Frid.	95	5 34	6 31	6 23	9 53	5 31	6 34	6 11	10 04	5 32	6 34	6 13	10 01	5 33	6 32	6 17	9 55	6 12 38	12 02 41	2.8	2 01	22.9	0 17 31
6	Sat..	96	5 32	6 33	6 55	11 00	5 29	6 36	6 40	11 13	5 30	6 35	6 43	11 09	5 31	6 34	6 48	11 02	6 35 20	12 02 24	3.8	2 51	19.7	0 13 35
7	SUN.	97	5 30	6 34	7 35	a.m.	5 27	6 37	7 19	a.m	5 28	6 36	7 22	a.m.	5 29	6 35	7 28	a.m.	6 57 51	12 02 06	4.8	3 45	17.9	0 09 40
8	Mon.	98	5 28	6 35	8 26	0 03	5 25	6 39	8 09	0 17	5 26	6 38	8 12	0 12	5 27	6 36	8 19	0 05	7 20 19	12 01 49	5.8	4 41	17.5	0 05 44
9	Tues.	99	5 27	6 36	9 26	0 59	5 23	6 40	9 10	1 13	5 24	6 39	9 13	1 08	5 26	6 37	9 19	1 01	7 42 38	12 01 33	6.8	5 39	18 8	0 01 48
10	Wed.	100	5 25	6 37	10 36	1 47	5 21	6 41	10 22	1 59	5 22	6 40	10 24	1 55	5 24	6 39	10 29	1 48	8 04 48	12 01 16	7.8	6 35	21.8	11 57 52
11	Thu.	101	5 23	6 39	11 52	2 25	5 19	6 43	11 40	2 35	5 20	6 42	11 42	2 31	5 22	6 40	11 46	2 26	8 26 52	12 01 00	8.8	7 30	26.3	11 53 56
12	Frid.	102	5 21	6 40	pm 70	2 56	5 17	6 44	pm 62	3 03	5 18	6 43	pm 63	3 00	5 20	6 41	pm 65	2 56	8 48 49	12 00 45	9.8	8 23	32 0	11 50 01
13	Sat..	103	5 20	6 41	2 29	3 22	5 16	6 45	2 24	3 26	5 17	6 44	2 25	3 24	5 19	6 42	2 26	3 22	9 10 33	12 00 29	10.8	9 14	38.6	11 46 05
14	SUN.	104	5 18	6 42	3 48	3 46	5 14	6 47	3 47	3 47	5 15	6 45	3 47	3 46	5 17	6 44	3 46	3 45	9 32 10	12 00 13	11.8	10 05	45.7	11 42 09
15	Mon.	105	5 16	6 43	5 09	4 09	5 12	6 48	5 11	4 07	5 13	6 47	5 10	4 06	5 16	6 45	5 08	4 06	9 53 34	11 59 58	12.8	10 56	52.8	11 38 14
16	Tues.	106	5 15	6 45	6 31	4 33	5 10	6 49	6 36	4 27	5 11	6 48	6 34	4 28	5 14	6 46	6 31	4 29	10 14 53	11 59 43	13.8	11 49	59.4	11 34 18
17	Wed.	107	5 13	6 46	7 54	4 59	5 08	6 50	8 02	4 51	5 10	6 49	7 59	4 52	5 12	6 47	7 54	4 55	10 36 01	11 59 29	14.8	a.m.	.....	11 30 22
18	Thu..	108	5 11	6 47	9 15	5 31	5 06	6 51	9 26	5 19	5 08	6 51	9 22	5 21	5 10	6 49	9 16	5 25	10 56 56	11 59 15	15.8	0 45	65.1	11 26 27
19	Frid.	109	5 10	6 48	10 30	6 10	5 04	6 52	10 43	5 56	5 06	6 52	10 39	5 58	5 08	6 50	10 31	6 04	11 17 44	11 59 02	16.8	1 44	69.3	11 22 31
20	Sat..	110	5 08	6 49	11 34	7 00	5 03	6 54	11 48	6 43	5 04	6 53	11 43	6 46	5 07	6 51	11 36	6 52	11 38 16	11 58 49	17.8	2 44	71.8	11 18 35
21	SUN.	111	5 07	6 50	a.m.	7 58	5 01	6 56	a.m.	7 41	5 03	6 54	a.m.	7 44	5 05	6 52	a.m.	7 50	11 58 41	11 58 36	18.8	3 44	72.5	11 14 40
22	Mon.	112	5 05	6 52	0 27	9 01	4 59	6 57	0 41	8 46	5 01	6 56	0 36	8 48	5 03	6 53	0 29	8 54	12 18 52	11 58 25	19.8	4 41	71.4	11 10 44
23	Tues.	113	5 03	6 53	1 08	10 08	4 57	6 59	1 20	9 55	5 00	6 57	1 15	9 57	5 02	6 55	1 09	10 02	12 38 54	11 58 13	20.8	5 34	68.8	11 06 48
24	Wed.	114	5 02	6 54	1 39	11 15	4 56	7 00	1 49	11 05	4 58	6 59	1 46	11 06	5 00	6 56	1 40	11 10	12 58 39	11 58 02	21.8	6 28	65.2	11 02 53
25	Thu..	115	5 01	6 55	2 05	pm 21	4 54	7 01	2 12	pm 13	4 56	7 00	2 09	pm 14	4 59	6 57	2 05	pm 16	13 18 16	11 57 51	22.8	7 08	60.6	10 58 57
26	Frid.	116	4 59	6 56	2 26	1 23	4 52	7 03	2 31	1 18	4 54	7 01	2 29	1 18	4 57	6 58	2 26	1 20	13 37 36	11 57 40	23.8	7 50	55.6	10 55 02
27	Sat..	117	4 57	6 58	2 45	2 25	4 51	7 04	2 47	2 22	4 52	7 03	2 46	2 22	4 56	7 00	2 45	2 23	13 56 48	11 57 30	24.8	8 30	50.2	10 51 06
28	SUN	118	4 56	6 59	3 03	3 26	4 49	7 05	3 03	3 26	4 51	7 04	3 02	3 25	4 54	7 01	3 02	3 24	14 15 40	11 57 21	25.8	9 09	44.6	10 47 11
29	Mon	119	4 55	7 00	3 21	4 28	4 48	7 07	3 18	4 30	4 49	7 05	3 18	4 29	4 52	7 02	3 19	4 27	14 34 22	11 57 13	26.8	9 48	39.1	10 43 15
30	Tues	120	4 53	7 01	3 40	5 31	4 46	7 08	3 35	5 36	4 47	7 06	3 35	5 34	4 51	7 03	3 37	5 31	14 52 48	11 57 05	27.8	10 28	33.6	10 39 20

CANADIAN ALMANAC——MAY, 1878.

27	Sat...	117	4	57	6	58	2	45	2	25	4	51	7	04	2	47	2	22	4	52	7	03	2	46	2	22	4	56	7	00	2	45	2	23	13	56	48	11	57	30	24.8	8	30	50.2	10	51	06
28	SUN	118	4	56	6	59	3	03	3	26	4	49	7	05	3	03	3	26	4	51	7	04	3	02	3	25	4	54	7	01	3	02	3	24	14	15	40	11	57	21	25.8	9	09	44.6	10	47	11
29	Mon	119	4	55	7	00	3	21	4	28	4	48	7	07	3	18	4	30	4	49	7	05	3	18	4	29	4	52	7	02	3	19	4	27	14	34	22	11	57	13	26.8	9	48	39.1	10	43	15
30	Tues	120	4	53	7	01	3	40	5	31	4	46	7	08	3	35	5	36	4	47	7	06	3	35	5	34	4	51	7	03	3	37	5	31	14	52	48	11	57	05	27.8	10	28	33.6	10	39	20

CANADIAN ALMANAC——MAY, 1878.

Day of M'th.	Day of Week.	Day of Year.	TORONTO. Lat. 43° 39'. Sun. Rises.	Sun. Sets.	Moon. Rises.	Moon. Sets.	QUEBEC. Lat. 46° 49'. Sun. Rises.	Sun. Sets.	Moon. Rises.	Moon. Sets.	FREDERICTON. Lat. 46° 3'. Sun. Rises.	Sun. Sets.	Moon. Rises.	Moon. Sets.	HALIFAX. Lat. 44° 39'. Sun. Rises.	Sun. Sets.	Moon. Rises.	Moon. Sets.	CANADA. Sun's declination at app. noon.	Sun on Meridian.	☾ Age Noon.	Moon on Merid.	☾'s Mer. Zen. Dist	Upper Transit of Pole Star.
			h m	h m	h m	h m	h m	h m	h m	h m	h m	h m	h m	h m	h m	h m	h m	h m	° ′ ″	h m s	days	h m	°	h m s
1	Wed.	121	4 52	7 02	4 01	6 37	4 45	7 09	3 53	6 45	4 46	7 08	3 54	6 42	4 50	7 04	3 57	6 38	N15 10 59	11 56 57	28.8	11 12	28.6	10 35 24
2	Thu	122	4 51	7 04	4 26	7 45	4 43	7 10	4 15	7 55	4 44	7 09	4 17	7 52	4 48	7 05	4 21	7 47	15 28 59	11 56 50	29.8	11 58	24.2	10 31 29
3	Frid.	123	4 50	7 05	4 56	8 52	4 42	7 12	4 43	9 05	4 43	7 11	4 45	9 01	4 46	7 07	4 50	8 51	15 46 39	11 56 44	1.2	pm 48	20.7	10 27 33
4	Sat..	124	4 49	7 06	5 33	9 57	4 40	7 14	5 18	10 11	4 41	7 12	5 21	10 07	4 45	7 09	5 27	9 56	16 04 02	11 56 38	2.2	1 41	18.4	10 23 38
5	SUN.	125	4 47	7 07	6 21	10 55	4 38	7 16	6 05	11 09	4 39	7 13	6 08	11 04	4 43	7 10	6 15	10 54	16 21 15	11 56 32	3.2	2 37	17.6	10 19 43
6	Mon.	126	4 45	7 09	7 21	11 44	4 36	7 17	7 04	11 57	4 38	7 14	7 07	11 53	4 42	7 11	7 13	11 43	16 38 07	11 56 27	4.2	3 34	18.5	10 15 47
7	Tues.	127	4 43	7 10	8 27	a.m.	4 35	7 18	8 12	a.m.	4 37	7 16	8 15	a.m.	4 41	7 12	8 21	a.m.	16 54 42	11 56 23	5.2	4 30	21.0	10 11 52
8	Wed.	128	4 42	7 11	9 41	0 24	4 33	7 19	9 29	0 35	4 35	7 17	9 31	0 32	4 39	7 13	9 35	0 25	17 11 05	11 56 19	6.2	5 24	24.9	10 07 56
9	Thu..	129	4 41	7 12	10 56	0 57	4 32	7 20	10 47	1 05	4 34	7 18	10 48	1 02	4 38	7 15	10 52	0 57	17 57 06	11 56 16	7.2	6 16	30.1	10 04 01
10	Frid.	130	4 40	7 13	pm 14	1 24	4 31	7 21	pm 08	1 29	4 33	7 19	pm 08	1 27	4 37	7 16	pm 11	1 24	17 42 50	11 56 14	8.2	7 07	36.2	9 00 06
11	Sat..	131	4 39	7 14	1 30	1 48	4 29	7 23	1 27	1 50	4 32	7 21	1 27	1 48	4 35	7 17	1 27	1 47	17 58 16	11 56 12	9.2	7 56	41.9	9 56 10
12	SUN.	132	4 38	7 15	2 46	2 11	4 28	7 24	2 47	2 10	4 30	7 22	2 46	2 09	4 34	7 18	2 45	2 09	18 13 24	11 56 10	10.2	8 45	49.8	9 52 15
13	Mon.	133	4 37	7 16	4 05	2 34	4 27	7 25	4 09	2 31	4 29	7 23	4 07	2 30	4 33	7 19	4 05	2 30	18 28 14	11 56 09	11.2	9 36	56.5	9 48 20
14	Tues.	134	4 36	7 17	5 26	2 58	4 26	7 27	5 33	2 51	4 28	7 24	5 30	2 52	4 32	7 20	5 26	2 54	18 42 45	11 56 09	12.2	10 30	62.5	9 44 24
15	Wed.	135	4 34	7 18	6 46	3 28	4 24	7 28	6 56	3 17	4 27	7 26	6 53	3 19	4 31	7 21	6 48	3 22	18 57 02	11 56 09	13.2	11 27	67.4	9 40 29
16	Thu.	136	4 33	7 20	8 05	4 03	4 23	7 29	8 17	3 50	4 26	7 27	8 13	3 52	4 30	7 23	8 10	3 57	19 11 00	11 56 10	14.2	a m.	.....	9 36 34
17	Frid.	137	4 32	7 21	9 15	4 47	4 22	7 30	9 29	4 32	4 24	7 28	9 24	4 34	4 29	7 24	9 20	4 40	19 24 34	11 56 11	15.2	0 26	70.6	9 32 39
18	Sat...	138	4 31	7 22	10 14	5 40	4 21	7 32	10 28	5 24	4 23	7 29	10 23	5 27	4 28	7 25	10 19	5 33	19 37 48	11 56 13	16.2	1 27	72.2	9 28 44
19	SUN.	139	4 30	7 23	11 01	6 42	4 20	7 33	11 14	6 26	4 22	7 30	11 09	6 29	4 27	7 26	11 03	6 35	19 50 47	11 56 15	17.2	2 26	71.9	9 24 47
20	Mon.	140	4 29	7 24	11 37	7 50	4 19	7 34	11 48	7 36	4 21	7 31	11 44	7 38	4 26	7 27	11 39	7 44	20 03 16	11 56 18	18.2	3 22	69.9	9 20 52
21	Tues	141	4 28	7 25	a.m.	8 59	4 18	7 35	a m.	8 47	4 20	7 32	a.m.	8 49	4 25	7 28	a.m.	8 53	20 15 30	11 56 22	19.2	4 14	66.6	9 16 58
22	Wed	142	4 27	7 26	0 06	10 06	4 17	7 36	0 14	9 57	4 19	7 33	0 11	9 58	4 24	7 29	0 07	10 01	20 27 23	11 56 26	20.2	5 01	62.3	9 13 03
23	Thu.	143	4 26	7 27	0 30	11 11	4 16	7 37	0 35	11 05	4 19	7 34	0 33	11 05	4 23	7 30	0 30	11 07	20 39 00	11 56 30	21.2	5 45	57.4	9 09 08
24	Frid.	144	4 26	7 28	0 50	pm 12	4 15	7 38	0 52	pm 10	4 18	7 36	0 51	pm 11	4 22	7 31	0 49	pm 11	20 50 11	11 56 36	22.2	6 26	52.1	9 05 13
25	Sat...	145	4 25	7 29	1 06	1 16	4 14	7 39	1 08	1 14	4 17	7 37	1 07	1 14	4 21	7 32	1 07	1 14	21 01 00	11 56 41	23.2	7 06	46.6	9 01 18
26	SUN	146	4 24	7 30	1 27	2 17	4 13	7 40	1 25	2 19	4 16	7 38	1 25	2 18	4 20	7 33	1 25	2 16	21 11 28	11 56 48	24.2	7 45	41.0	8 57 22
27	Mon.	147	4 23	7 31	1 44	3 20	4 12	7 41	1 38	3 24	4 15	7 39	1 40	3 22	4 19	7 34	1 42	3 19	21 21 34	11 56 54	25.2	8 25	35.5	8 53 27
28	Tues	148	4 23	7 31	2 05	4 25	4 12	7 42	1 57	4 31	4 14	7 40	1 58	4 29	4 19	7 35	2 01	4 25	21 31 18	11 57 01	26.2	9 07	30.4	8 49 32
29	Wed.	149	4 22	7 32	2 28	5 32	4 11	7 43	2 19	5 41	4 14	7 41	2 20	5 37	4 18	7 36	2 24	5 33	21 40 41	11 57 09	27.2	9 52	25.7	8 45 37
30	Thu.	150	4 22	7 33	2 56	6 40	4 10	7 44	2 44	6 52	4 13	7 41	2 46	6 48	4 18	7 36	2 51	6 42	21 49 10	11 57 17	28.2	10 41	21.8	8 41 42
31	Frid	151	4 21	7 34	3 21	7 47	4 10	7 45	3 18	8 00	4 13	7 42	3 20	7 56	4 18	7 37	3 27	7 49	21 58 18	11 57 26	29.2	11 34	19.1	8 37 47

CANADIAN ALMANAC——JUNE, 1878.

Day of M'th	Day of Week	Day of Year	TORONTO. Lat. 43° 39'. Sun. Rises.	Sun. Sets.	Moon. Rises.	Moon. Sets.	QUEBEC. Lat. 46° 49'. Sun. Rises.	Sun. Sets.	Moon. Rises.	Moon. Sets.	FREDERICTON. Lat. 46° 3'. Sun. Rises.	Sun. Sets.	Moon. Rises.	Moon. Sets.	HALIFAX. Lat. 44° 39'. Sun. Rises.	Sun. Sets.	Moon. Rises.	Moon. Sets.	CANADA. Sun's declination at app. noon.	Sun on Meridian.	☾'s Age Noon.	Moon on Merid.	☾'s Mer. Zen. Dist.	Upper Transit of Pole Star.
			h m	h m	h m	h m	h m	h m	h m	h m	h m	h m	h m	h m	h m	h m	h m	h m	° ′ ″	h m s	days	h m	°	h m s
1	Sat.	152	4 21	7 34	4 16	8 48	4 09	7 46	4 00	9 02	4 12	7 43	4 04	8 57	4 17	7 38	4 10	8 50	N22 06 31	11 57 35	0.6	pm 30	17.7	8 33 52
2	SUN.	153	4 20	7 35	5 12	9 41	4 09	7 47	4 56	9 54	4 11	7 44	4 59	9 50	4 17	7 39	5 06	9 43	22 14 22	11 57 44	1.6	1 27	18.1	8 29 56
3	Mon.	154	4 20	7 36	6 18	10 24	4 08	7 48	6 03	10 35	4 11	7 45	6 05	10 31	4 16	7 40	6 11	10 25	22 41 49	11 57 54	2.6	2 25	20.2	8 26 02
4	Tues.	155	4 19	7 37	7 31	10 59	4 07	7 49	7 18	11 08	4 11	7 46	7 20	11 05	4 16	7 41	7 25	11 00	22 28 52	11 58 04	3.6	3 21	23.8	8 22 06
5	Wed.	156	4 19	7 37	8 47	11 28	4 07	7 49	8 37	11 34	4 10	7 47	8 39	11 31	4 15	7 41	8 42	11 28	22 35 33	11 58 14	4.6	4 14	28.7	8 18 11
6	Thu.	157	4 18	7 38	10 04	11 52	4 07	7 50	9 58	11 55	4 10	7 47	9 58	11 54	4 15	7 42	10 00	11 51	22 41 49	11 58 25	5.6	5 04	34.6	8 14 16
7	Frid.	158	4 18	7 39	11 19	a.m.	4 06	7 51	11 16	a.m.	4 10	7 48	11 16	a.m.	4 15	7 43	11 16	a.m.	22 47 42	11 58 36	6.6	5 58	41.0	8 10 21
8	Sat.	159	4 18	7 40	pm 34	0 15	4 06	7 52	pm 34	0 15	4 09	7 49	pm 33	0 14	4 14	7 43	pm 33	0 13	22 53 10	11 58 47	7.6	6 41	47.8	8 06 26
9	SUN.	160	4 18	7 41	1 51	0 37	4 06	7 52	1 53	0 34	4 09	7 49	1 52	0 34	4 14	7 44	1 50	0 35	22 58 15	11 58 59	8.6	7 30	54 3	8 02 31
10	Mon.	161	4 18	7 42	3 08	1 01	4 05	7 53	3 13	0 55	4 09	7 50	3 11	0 55	4 14	7 45	3 07	0 57	23 02 56	11 59 11	9.6	8 21	60.4	7 58 36
11	Tues	162	4 17	7 42	4 24	1 27	4 05	7 54	4 33	1 18	4 09	7 51	4 29	1 19	4 14	7 45	4 25	1 23	23 07 12	11 59 23	10.6	9 15	65.6	7 54 41
12	Wed.	163	4 17	7 42	5 44	2 01	4 05	7 54	5 55	1 49	4 08	7 51	5 51	1 51	4 14	7 46	5 45	1 56	23 11 04	11 59 35	11.6	10 12	69.5	7 50 46
13	Thu.	164	4 17	7 42	6 57	2 38	4 05	7 55	7 10	2 23	4 08	7 52	7 05	2 26	4 14	7 46	6 59	2 31	23 14 33	11 59 47	12.6	11 12	71.8	7 46 51
14	Frid.	165	4 17	7 43	8 00	3 27	4 05	7 55	8 14	3 10	4 08	7 52	8 09	3 13	4 13	7 46	8 02	3 19	23 17 35	12 00 00	13.6	a.m.	.....	7 42 56
15	Sat.	166	4 17	7 43	8 53	4 25	4 05	7 56	9 06	4 09	4 08	7 52	9 00	4 12	4 13	7 47	8 54	4 18	23 20 13	12 00 12	14.6	0 11	72.2	7 39 01
16	SUN.	167	4 17	7 44	9 33	5 31	4 05	7 56	9 45	5 16	4 08	7 53	9 41	5 19	4 13	7 47	9 35	5 25	23 22 28	12 00 25	15.6	1 09	70.9	7 35 06
17	Mon.	168	4 17	7 44	10 05	6 40	4 05	7 56	10 14	6 27	4 08	7 53	10 11	6 30	4 14	7 47	10 06	6 34	23 24 16	12 00 38	16.6	2 03	68.1	7 31 11
18	Tues.	169	4 17	7 44	10 31	7 49	4 05	7 56	10 37	7 39	4 08	7 53	10 35	7 41	4 14	7 47	10 31	7 44	23 25 40	12 00 51	17.6	2 53	64.1	7 27 16
19	Wed.	170	4 18	7 44	10 53	8 57	4 06	7 57	10 57	8 49	4 08	7 53	10 55	8 50	4 14	7 48	10 52	8 53	23 26 40	12 01 04	18.6	3 39	59.4	7 23 21
20	Thu.	171	4 18	7 45	11 12	10 01	4 06	7 57	11 13	9 56	4 09	7 54	11 12	9 57	4 14	7 48	11 11	9 58	23 27 15	12 01 17	19.6	4 21	54.1	7 19 26
21	Frid	172	4 18	7 45	11 30	11 08	4 06	7 57	11 28	11 01	4 09	7 54	11 28	11 01	4 14	7 49	11 28	11 01	23 27 25	12 01 30	20.6	5 01	48.6	7 15 31
22	Sat.	173	4 18	7 45	11 48	pm 04	4 06	7 57	11 44	pm 05	4 09	7 55	11 44	pm 04	4 14	7 49	11 46	pm 03	23 27 10	12 01 43	21.6	5 41	43.0	7 11 36
23	SUN	174	4 18	7 45	a.m.	1 07	4 06	7 58	a.m.	1 10	4 09	7 55	a.m.	1 09	4 15	7 49	a.m.	1 06	23 26 31	12 01 56	22.6	6 21	37.5	7 07 41
24	Mon.	175	4 19	7 46	0 06	2 10	4 07	7 58	0 01	2 16	4 10	7 55	0 02	2 14	4 15	7 49	0 04	2 10	23 25 26	12 02 09	23.6	7 02	32.3	7 03 46
25	Tues.	176	4 19	7 46	0 29	3 16	4 07	7 58	0 20	3 24	4 10	7 55	0 21	3 21	4 15	7 49	0 25	3 17	23 23 56	12 02 21	24.6	7 45	27.4	6 59 51
26	Wed	177	4 19	7 46	0 55	4 24	4 07	7 58	0 44	4 35	4 10	7 55	0 46	4 31	4 16	7 49	0 50	4 25	23 22 02	12 02 34	25.6	8 32	23.3	6 55 56
27	Thu.	178	4 20	7 46	1 27	5 32	4 08	7 58	1 13	5 44	4 11	7 55	1 16	5 40	4 16	7 49	1 21	5 33	23 19 44	12 02 46	26.6	9 23	20.1	6 52 01
28	Frid.	179	4 20	7 46	2 08	6 36	4 08	7 58	1 53	6 50	4 11	7 55	1 55	6 45	4 17	7 49	2 01	6 38	23 17 00	12 02 59	27.6	10 18	18.1	6 48 06
29	Sat.	180	4 20	7 46	3 00	7 33	4 09	7 58	2 44	7 46	4 12	7 55	2 47	7 43	4 17	7 49	2 53	7 35	23 13 51	12 03 11	28.6	11 16	17.8	6 44 11
30	SUN.	181	4 21	7 46	4 03	8 20	4 09	7 58	3 53	8 33	4 12	7 55	3 50	8 28	4 18	7 49	3 56	8 22	23 10 19	12 03 23	29.6	pm 15	19.2	6 40 16

CANADIAN ALMANAC——JULY, 1878.

Day of M'th	Day of Week	Day of Year	TORONTO. Lat. 43° 39'. Sun. Rises.	Sun. Sets.	Moon. Rises.	Moon. Sets.	QUEBEC. Lat. 46° 49'. Sun. Rises.	Sun. Sets.	Moon. Rises.	Moon. Sets.	FREDERICTON. Lat. 46° 3'. Sun. Rises.	Sun. Sets.	Moon. Rises.	Moon. Sets.	HALIFAX. Lat. 44° 39'. Sun. Rises.	Sun. Sets.	Moon. Rises.	Moon. Sets.	CANADA. Sun's declination at app. noon.	Sun on Meridian.	☾'s Age Noon.	Moon on Merid.	☾'s Mer. Zen. Dist.	Upper Transit of Pole Star.
			h m	h m	h m	h m	h m	h m	h m	h m	h m	h m	h m	h m	h m	h m	h m	h m	° ′ ″	h m s	days	h m	°	h m s
1	Mon.	182	4 21	7 46	4 53	9 12	4 09	7 58	4 43	9 23	4 12	7 55	4 40	9 18	4 18	7 49	4 46	9 12	N22 06 31	12 03 34	0.6	pm 05	17.7	6 36 21
2	Tues.	183	4 21	7 46	5 43	9 54	4 09	7 58	5 34	9 54	4 12	7 55	5 32	9 51	4 18	7 49	5 37	9 46	22 14 22	12 03 44	1.6	1 21	18.1	6 32 26
3	Wed.	184	4 21	7 46	6 33	10 27	4 09	7 58	6 26	10 24	4 12	7 55	6 24	10 21	4 18	7 49	6 29	10 17	22 41 49	12 03 54	2.6	2 17	20.2	6 28 31
4	Thu.	185	4 22	7 46	7 23	11 00	4 09	7 58	7 18	11 00	4 12	7 55	7 16	11 00	4 18	7 49	7 21	11 00	22 28 52	12 04 04	3.6	3 13	23.8	6 24 36
5	Frid.	186	4 22	7 46	8 13	11 34	4 09	7 58	8 10	11 34	4 12	7 55	8 09	11 31	4 18	7 49	8 12	11 28	22 35 33	12 04 14	4.6	4 06	28.7	6 20 41
6	Sat.	187	4 22	7 46	9 03	11 55	4 09	7 58	9 02	11 55	4 12	7 55	9 01	11 54	4 18	7 49	9 03	11 51	22 41 49	12 04 25	5.6	5 00	34.6	6 16 46
7	SUN.	188	4 22	7 46	9 53	a.m.	4 09	7 58	9 53	a.m.	4 12	7 55	9 53	a.m.	4 18	7 49	9 53	a.m.	22 47 42	12 04 36	6.6	5 53	41.0	6 12 51
8	Mon.	189	4 22	7 46	pm 43	0 15	4 09	7 58	pm 43	0 15	4 12	7 55	pm 43	0 14	4 18	7 49	pm 43	0 13	22 53 10	12 04 47	7.6	6 37	47.8	6 08 56
9	Tues.	190	4 22	7 46	1 34	0 37	4 09	7 58	1 34	0 34	4 12	7 55	1 34	0 34	4 18	7 49	1 34	0 35	22 58 15	12 04 59	8.6	7 30	54 3	6 05 01
10	Wed.	191	4 22	7 46	2 26	1 01	4 09	7 58	2 26	0 55	4 12	7 55	2 26	0 55	4 18	7 49	2 26	0 57	23 02 56	12 05 11	9.6	8 21	60.4	6 01 06
11	Thu.	192	4 22	7 46	3 19	1 27	4 09	7 58	3 19	1 18	4 12	7 55	3 19	1 19	4 18	7 49	3 19	1 23	23 07 12	12 05 23	10.6	9 15	65.6	5 57 11
12	Frid.	193	4 22	7 46	4 13	2 01	4 09	7 58	4 13	1 49	4 12	7 55	4 13	1 51	4 18	7 49	4 13	1 56	23 11 04	12 05 35	11.6	10 12	69.5	5 53 16
13	Sat.	194	4 22	7 46	5 08	2 38	4 09	7 58	5 08	2 23	4 12	7 55	5 08	2 26	4 18	7 49	5 08	2 31	23 14 33	12 05 47	12.6	11 12	71.8	5 49 21
14	SUN.	195	4 22	7 46	6 04	3 27	4 09	7 58	6 04	3 10	4 12	7 55	6 04	3 13	4 18	7 49	6 04	3 19	23 17 35	12 05 58	13.6	a.m.	.....	5 45 26
15	Mon.	196	4 22	7 46	7 03	4 25	4 09	7 58	7 03	4 09	4 12	7 55	7 03	4 12	4 18	7 49	7 03	4 18	23 20 13	12 06 08	14.6	0 11	72.2	5 41 31
16	Tues.	197	4 22	7 46	8 03	5 31	4 09	7 58	8 03	5 16	4 12	7 55	8 03	5 19	4 18	7 49	8 03	5 25	23 22 28	12 06 17	15.6	1 09	70.9	5 37 36
17	Wed.	198	4 22	7 46	9 03	6 40	4 09	7 58	9 03	6 27	4 12	7 55	9 03	6 30	4 18	7 49	9 03	6 34	23 24 16	12 06 27	16.6	2 03	68.1	5 33 41
18	Thu.	199	4 22	7 46	10 03	7 49	4 09	7 58	10 03	7 39	4 12	7 55	10 03	7 41	4 18	7 49	10 03	7 44	23 25 40	12 06 36	17.6	2 53	64.1	5 29 46
19	Frid.	200	4 22	7 46	11 03	8 57	4 09	7 58	11 03	8 49	4 12	7 55	11 03	8 50	4 18	7 49	11 03	8 53	23 26 40	12 06 44	18.6	3 39	59.4	5 25 51
20	Sat.	201	4 22	7 46	12 03	10 01	4 09	7 58	12 03	9 56	4 12	7 55	12 03	9 57	4 18	7 49	12 03	9 58	23 27 15	12 06 51	19.6	4 21	54.1	5 21 56
21	SUN.	202	4 22	7 46	1 03	11 08	4 09	7 58	1 03	11 01	4 12	7 55	1 03	11 01	4 18	7 49	1 03	11 01	23 27 25	12 06 57	20.6	5 01	48.6	5 18 01
22	Mon.	203	4 22	7 46	2 03	pm 04	4 09	7 58	2 03	pm 05	4 12	7 55	2 03	pm 04	4 18	7 49	2 03	pm 03	23 27 10	12 07 02	21.6	5 41	43.0	5 14 06
23	Tues.	204	4 22	7 46	3 03	1 07	4 09	7 58	3 03	1 10	4 12	7 55	3 03	1 09	4 18	7 49	3 03	1 06	23 26 31	12 07 06	22.6	6 21	37.5	5 10 11
24	Wed.	205	4 22	7 46	4 03	2 10	4 09	7 58	4 03	2 16	4 12	7 55	4 03	2 14	4 18	7 49	4 03	2 10	23 25 26	12 07 09	23.6	7 02	32.3	5 06 16
25	Thu.	206	4 22	7 46	5 03	3 16	4 09	7 58	5 03	3 24	4 12	7 55	5 03	3 21	4 18	7 49	5 03	3 17	23 23 56	12 07 11	24.6	7 45	27.4	5 02 21
26	Frid.	207	4 22	7 46	6 03	4 24	4 09	7 58	6 03	4 35	4 12	7 55	6 03	4 31	4 18	7 49	6 03	4 25	23 22 02	12 07 12	25.6	8 32	23.3	4 58 26
27	Sat.	208	4 22	7 46	7 03	5 32	4 09	7 58	7 03	5 44	4 12	7 55	7 03	5 40	4 18	7 49	7 03	5 33	23 19 44	12 07 12	26.6	9 23	20.1	4 54 31
28	SUN.	209	4 22	7 46	8 03	6 36	4 09	7 58	8 03	6 50	4 12	7 55	8 03	6 45	4 18	7 49	8 03	6 38	23 17 00	12 07 11	27.6	10 18	18.1	4 50 36
29	Mon.	210	4 22	7 46	9 03	7 33	4 09	7 58	9 03	7 46	4 12	7 55	9 03	7 43	4 18	7 49	9 03	7 35	23 13 51	12 07 09	28.6	11 16	17.8	4 46 41
30	Tues.	211	4 22	7 46	10 03	8 20	4 09	7 58	10 03	8 33	4 12	7 55	10 03	8 28	4 18	7 49	10 03	8 22	23 10 19	12 07 06	29.6	pm 15	19.2	4 42 46
31	Wed.	212	4 22	7 46	11 03	9 12	4 09	7 58	11 03	9 23	4 12	7 55	11 03	9 18	4 18	7 49	11 03	9 12	23 06 31	12 07 02	0.6	1 05	17.7	4 38 51

CANADIAN ALMANAC—JULY, 1878.

Day of M'th.	Day of Week	Day of Year.	TORONTO. Lat. 43° 39′. Sun. Rises.	TORONTO. Sun. Sets.	TORONTO. Moon. Rises.	TORONTO. Moon. Sets.	QUEBEC. Lat. 46° 49′. Sun. Rises.	QUEBEC. Sun. Sets.	QUEBEC. Moon. Rises.	QUEBEC. Moon. Sets.	FREDERICTON. Lat. 46° 3′. Sun. Rises.	FREDERICTON. Sun. Sets	FREDERICTON. Moon. Rises.	FREDERICTON. Moon. Sets.	HALIFAX. Lat. 44° 39′. Sun. Rises.	HALIFAX. Sun. Sets.	HALIFAX. Moon. Rises.	HALIFAX. Moon. Sets.	CANADA. Sun's declination at app. noon.	CANADA. Sun on Meridian.	CANADA. ☾'s Age Noon.	CANADA. Moon on Merid	CANADA. ☾'s Mer Zen. Dist.	CANADA. Upper Transit of Pole Star.
			h m	h m	h m	h m	h m	h m	h m	h m	h m	h m	h m	h m	h m	h m	h m	h m	° ′ ″	h m s	days	h m	°	h m s
1	Mon.	182	4 22	7 45	5 16	8 59	4 10	7 57	5 02	9 09	4 13	7 54	5 04	9 05	4 18	7 49	5 09	9 00	N23 06 21	12 03 35	1.2	1 12	22.4	6 36 21
2	Tues.	183	4 23	7 45	6 33	9 29	4 11	7 57	6 22	9 37	4 14	7 54	6 23	9 33	4 19	7 49	6 27	9 30	23 02 00	12 03 46	2.2	2 08	27.0	6 32 26
3	Wed.	184	4 24	7 45	7 51	9 56	4 11	7 57	7 48	10 01	4 14	7 54	7 44	9 58	4 20	7 49	7 47	9 56	22 57 14	12 03 57	3.2	3 00	32.7	6 28 31
4	Thu	185	4 24	7 45	9 09	10 20	4 12	7 56	9 04	10 22	4 15	7 54	9 04	10 19	4 21	7 48	9 05	10 18	22 52 06	12 04 08	4.2	3 50	39.2	6 24 36
5	Frid.	186	4 24	7 44	10 26	10 42	4 13	7 56	10 25	10 41	4 16	7 53	10 23	10 40	4 21	7 48	10 23	10 40	22 46 32	12 04 19	5.2	4 39	45.9	6 20 41
6	Sat.	187	4 25	7 44	11 40	11 05	4 13	7 55	11 48	11 01	4 16	7 53	11 41	11 00	4 22	7 48	11 39	11 02	22 40 35	12 04 29	6.2	5 28	52.5	6 16 46
7	SUN.	188	4 26	7 44	pm 57	11 30	4 14	7 54	p1 02	11 23	4 17	7 52	p1 00	11 23	4 22	7 47	pm 57	11 26	22 34 15	12 04 39	7.2	6 17	58 8	6 12 51
8	Mon.	189	4 27	7 43	2 14	11 59	4 15	7 54	2 24	11 49	4 18	7 52	2 19	11 50	4 23	7 47	2 15	11 54	22 37 21	12 04 48	8.2	7 10	64.2	6 08 56
9	Tues	190	4 27	7 43	3 31	a.m.	4 16	7 53	3 42	a.m.	4 19	7 51	3 37	a.m.	4 24	7 47	3 32	a.m.	22 20 24	12 04 57	9.2	8 04	68.5	6 05 01
10	Wed.	191	4 28	7 42	4 44	0 34	4 17	7 52	4 58	0 21	4 20	7 51	4 52	0 23	4 24	7 46	4 46	0 29	22 12 54	12 05 06	10.2	9 02	71.2	6 01 06
11	Thu.	192	4 29	7 42	5 50	1 19	4 18	7 51	6 05	1 03	4 20	7 50	5 59	1 06	4 25	7 45	5 52	1 12	22 05 00	12 05 14	11.2	10 00	72.3	5 57 12
12	Frid.	193	4 30	7 41	6 45	2 13	4 19	7 51	7 00	1 57	4 21	7 50	6 54	2 00	4 26	7 45	6 47	2 06	21 56 44	12 05 22	12.2	10 58	71.6	5 53 17
13	Sat...	194	4 31	7 41	7 30	3 16	4 19	7 50	7 43	3 00	4 22	7 49	7 38	3 03	4 27	7 44	7 31	3 09	21 48 05	12 05 29	13.2	11 53	69.4	5 49 22
14	SUN.	195	4 32	7 40	8 05	4 24	4 20	7 50	8 16	4 10	4 23	7 48	8 11	4 13	4 28	7 43	8 06	4 18	21 39 04	12 05 36	14.2	a.m.	......	5 45 27
15	Mon.	196	4 33	7 39	8 31	5 33	4 21	7 49	8 40	5 22	4 24	7 47	8 36	5 24	4 29	7 42	8 32	5 28	21 29 40	12 05 42	15.2	0 45	65.8	5 41 32
16	Tues.	197	4 34	7 39	8 56	6 42	4 22	7 48	9 02	6 34	4 25	7 46	8 58	6 35	4 30	7 41	8 56	6 38	21 19 55	12 05 47	16.2	1 32	61 4	5 37 37
17	Wed.	198	4 35	7 38	9 16	7 47	4 23	7 47	9 19	7 41	4 26	7 46	9 16	7 42	4 31	7 40	9 15	7 45	21 09 48	12 05 53	17.2	2 16	56.3	5 33 42
18	Thu..	199	4 36	7 37	9 34	8 50	4 24	7 47	9 35	8 47	4 27	7 45	9 33	8 47	4 32	7 39	9 32	8 48	20 59 24	12 05 57	18.2	2 57	50.8	5 29 47
19	Frid.	200	4 37	7 36	9 52	9 52	4 25	7 46	9 51	9 52	4 28	7 44	9 50	9 51	4 33	7 38	9 50	9 50	20 48 34	12 06 02	19.2	3 37	45.2	5 25 52
20	Sat...	201	4 38	7 35	10 11	10 54	4 26	7 46	10 06	10 56	4 29	7 43	10 06	10 55	4 34	7 38	10 08	10 53	20 37 23	12 06 05	20.2	4 17	39.6	5 21 57
21	SUN.	202	4 40	7 35	10 31	11 57	4 28	7 45	10 24	pm 01	4 30	7 42	10 25	11 59	4 35	7 37	10 27	11 57	20 25 51	12 06 08	21.2	4 57	34.8	5 18 02
22	Mon.	203	4 41	7 34	10 55	p1 01	4 29	7 44	10 46	1 08	4 31	7 41	10 46	p1 05	4 36	7 36	10 50	p1 01	20 13 58	12 06 11	22.2	5 39	29.2	5 14 07
23	Tues.	204	4 42	7 33	11 24	2 07	4 30	7 43	11 12	2 17	4 32	7 40	11 13	2 13	4 37	7 35	11 18	2 08	20 01 44	12 06 13	23.2	6 24	24.8	5 10 12
24	Wed.	205	4 43	7 32	a.m.	3 14	4 31	7 42	11 47	3 26	4 33	7 39	11 49	3 22	4 38	7 34	11 55	3 16	19 49 11	12 06 14	24.2	7 12	21.2	5 06 17
25	Thu.	206	4 44	7 31	0 01	4 20	4 32	7 41	a.m.	4 33	4 35	7 38	a.m.	4 29	4 39	7 33	a.m.	4 22	19 36 22	12 06 15	25.2	8 05	18.7	5 02 22
26	Frid.	207	4 45	7 30	0 46	5 19	4 33	7 40	0 31	5 33	4 36	7 37	0 33	5 29	4 40	7 32	0 39	5 22	19 23 09	12 06 15	26.2	9 01	17.7	4 58 26
27	Sat..	208	4 45	7 29	1 45	6 12	4 34	7 39	1 30	6 25	4 37	7 36	1 31	6 21	4 41	7 31	1 37	6 14	19 09 36	12 06 15	27.2	9 59	18.3	4 54 31
28	SUN.	209	4 46	7 28	2 53	6 54	4 35	7 37	2 40	7 05	4 38	7 35	2 41	7 01	4 42	7 30	2 47	6 56	18 55 45	12 06 14	28.2	10 58	20.7	4 50 36
29	Mon.	210	4 47	7 27	4 10	7 29	4 37	7 36	3 59	7 37	4 39	7 33	4 00	7 34	4 43	7 29	4 04	7 30	18 41 34	12 06 13	29.2	11 56	24 8	4 46 41
30	Tues.	211	4 48	7 26	5 30	7 58	4 38	7 35	5 22	8 03	4 40	7 32	5 22	8 01	4 44	7 28	5 25	7 58	18 27 10	12 06 11	0.8	pm 50	30.2	4 42 46
31	Wed.	212	4 48	7 25	6 50	8 23	4 39	7 34	6 45	8 25	4 41	7 31	6 45	8 24	4 45	7 27	6 46	8 22	18 12 23	12 06 08	1.8	1 48	36 6	4 38 51

CANADIAN ALMANAC——AUGUST, 1878.

Day of M'th.	Day of Week.	Day of Year.	TORONTO. Lat. 43° 39'. Sun. Rises. (h m)	Sun. Sets. (h m)	Moon. Rises. (h m)	Moon. Sets. (h m)	QUEBEC. Lat. 46° 49'. Sun. Rises. (h m)	Sun. Sets. (h m)	Moon. Rises. (h m)	Moon. Sets. (h m)	FREDERICTON. Lat. 46° 3'. Sun. Rises. (h m)	Sun. Sets. (h m)	Moon. Rises. (h m)	Moon. Sets. (h m)	HALIFAX. Lat. 44° 39'. Sun. Rises. (h m)	Sun. Sets. (h m)	Moon. Rises. (h m)	Moon. Sets. (h m)	CANADA. Sun's declination at app. noon. (° ' ")	Sun on Meridian. (h m s)	☾'s Age, Noon. (days)	Moon on Merid. (h m)	☾'s Mer Zen. Dist. (°)	Upper Transit of Pole Star. (h m s)
1	Thu.	213	4 49	7 23	8 09	8 46	4 40	7 32	8 06	8 45	4 42	7 30	8 06	8 44	4 46	7 26	8 06	8 44	N17 57 21	12 06 05	2.8	2 33	43.[illegible]	4 34 57
2	Frid.	214	4 50	7 22	9 28	9 09	4 41	7 31	9 28	9 05	4 43	7 29	9 27	9 05	4 48	7 25	9 26	9 06	17 41 59	12 06 01	3.8	3 23	49.4	4 31 02
3	Sat..	215	4 51	7 20	10 45	9 34	4 43	7 29	10 49	9 27	4 45	7 27	10 47	9 27	4 49	7 23	10 45	9 30	17 26 24	12 05 56	4.8	4 14	56.9	4 27 07
4	SUN.	216	4 52	7 19	pm 03	10 02	4 44	7 28	pm 10	9 52	4 46	7 26	pm 07	9 54	4 50	7 22	pm 03	9 57	17 10 27	12 05 51	5.8	5 06	62.7	4 23 12
5	Mon.	217	4 54	7 17	1 21	10 36	4 45	7 26	1 30	10 23	4 47	7 25	1 27	10 25	4 51	7 20	1 22	10 30	16 44 13	12 05 46	6.8	6 00	67.4	4 19 17
6	Tues.	218	4 55	7 16	2 35	11 17	4 46	7 25	2 47	11 01	4 49	7 23	2 43	11 04	4 52	7 19	2 36	11 10	16 37 48	12 05 39	7.8	6 57	70.6	4 15 21
7	Wed.	219	4 56	7 15	3 42	a.m.	4 48	7 23	3 56	11 51	4 50	7 22	3 51	11 54	4 53	7 17	3 45	a.m.	16 21 03	12 05 32	8.8	7 54	72.2	4 11 26
8	Thu.	220	4 57	7 14	4 41	0 07	4 49	7 21	4 55	a.m.	4 51	7 20	4 50	a.m.	4 55	7 16	4 43	0 01	16 04 01	12 05 25	9.8	8 52	72.1	4 07 31
9	Frid.	221	4 58	7 12	5 28	1 06	4 51	7 20	5 41	0 51	4 52	7 19	5 37	0 53	4 56	7 15	5 30	1 00	15 46 49	12 05 16	10.8	9 47	70.3	4 03 36
10	Sat..	222	4 59	7 11	6 13	2 12	4 52	7 18	6 24	1 58	4 54	7 17	6 20	2 00	4 57	7 13	6 15	2 06	15 29 16	12 05 05	11.8	10 39	67.4	3 59 41
11	SUN.	223	5 00	7 10	6 35	3 19	4 53	7 17	6 44	3 07	4 55	7 16	6 41	3 09	4 58	7 12	6 36	3 14	15 11 29	12 05 58	12.8	11 27	68.1	3 55 46
12	Mon.	224	5 01	7 08	7 00	4 29	4 54	7 15	7 06	4 19	4 56	7 14	7 03	4 21	4 59	7 10	7 00	4 24	14 53 32	12 04 48	13.8	a.m.	......	3 51 51
13	Tues.	225	5 03	7 07	7 21	5 35	4 56	7 13	7 24	5 28	4 57	7 13	7 22	5 29	5 00	7 09	7 20	5 31	14 35 16	12 04 38	14.8	0 12	58.2	3 47 56
14	Wed.	226	5 04	7 06	7 40	6 39	4 57	7 12	7 41	6 35	4 58	7 11	7 39	6 35	5 02	7 07	7 38	6 36	14 16 49	12 04 27	15.8	0 54	52.9	3 44 01
15	Thu..	227	5 05	7 04	7 58	7 41	4 58	7 10	7 56	7 40	4 59	7 10	7 56	7 39	5 03	7 06	7 56	7 39	13 58 07	12 04 15	16.8	1 34	47.8	3 40 06
16	Frid.	228	5 06	7 02	8 16	8 43	5 00	7 09	8 12	8 44	5 00	7 08	8 12	8 43	5 04	7 04	8 13	8 42	13 39 14	12 04 03	17.8	2 14	41.7	3 36 11
17	Sat..	229	5 07	7 00	8 36	9 45	5 01	7 07	8 29	9 48	5 01	7 06	8 30	9 47	5 05	7 02	8 32	9 44	13 20 04	12 03 51	18.8	2 53	36.8	3 32 16
18	SUN.	230	5 08	6 59	8 58	10 48	5 02	7 05	8 48	10 55	5 03	7 04	8 50	10 52	5 06	7 00	8 53	10 49	13 00 40	12 03 37	19.8	3 35	31.8	3 28 21
19	Mon.	231	5 09	6 57	9 24	11 53	5 03	7 04	9 13	pm 02	5 04	7 03	9 15	11 58	5 08	6 59	9 19	11 54	12 41 09	12 03 24	20.8	4 18	26.5	3 24 26
20	Tues.	232	5 10	6 56	9 56	pm 59	5 05	7 02	9 42	1 10	5 05	7 01	9 48	p1 06	5 09	6 57	9 50	p1 00	12 21 21	12 03 10	21.8	5 04	22.6	3 20 30
21	Wed.	233	5 12	6 54	10 36	2 04	5 06	7 00	10 20	2 17	5 06	6 59	10 23	2 12	5 10	6 56	10 28	2 06	12 01 26	12 02 55	22.8	5 54	19.6	3 16 35
22	Thu..	234	5 13	6 52	11 28	3 05	5 07	6 58	11 12	3 19	5 07	6 57	11 15	3 14	5 11	6 54	11 20	3 07	11 41 14	12 02 40	23.8	6 47	18.0	3 12 40
23	Frid.	235	5 14	6 51	a.m.	4 00	5 09	6 56	a.m.	4 14	5 09	6 56	a.m.	4 09	5 12	6 52	a.m.	4 02	11 20 56	12 02 25	24.8	7 44	17.8	3 08 44
24	Sat..	236	5 15	6 49	0 31	4 47	5 10	6 54	0 15	4 59	5 10	6 54	0 18	4 54	5 13	6 51	0 24	4 48	11 00 27	12 02 09	25.8	8 41	19.3	3 04 49
25	SUN	237	5 16	6 47	1 43	5 24	5 11	6 52	1 29	5 34	5 11	6 52	1 31	5 30	5 15	6 49	1 36	5 25	10 39 42	12 01 53	26.8	9 39	22.6	3 00 53
26	Mon.	238	5 17	6 46	3 01	5 56	5 13	6 50	2 51	6 08	5 12	6 50	2 52	6 00	5 16	6 47	2 56	5 57	10 18 52	12 01 37	27.8	10 35	27.3	2 56 58
27	Tues.	239	5 18	6 44	4 22	6 23	5 14	6 48	4 14	6 26	5 14	6 48	4 15	6 25	5 17	6 45	4 18	6 22	9 57 48	12 01 20	28.8	11 29	33.3	2 53 03
28	Wed.	240	5 19	6 42	5 48	6 48	5 15	6 46	5 39	6 48	5 15	6 47	5 39	6 47	5 18	6 44	5 40	6 46	9 36 39	12 01 02	0.5	0 22	40.2	2 49 08
29	Thu..	241	5 20	6 40	7 04	7 11	5 16	6 44	7 03	7 09	5 16	6 45	7 02	7 08	5 19	6 42	7 01	7 09	9 15 16	12 00 45	1.5	1 13	47.3	2 45 12
30	Frid.	242	5 21	6 39	8 25	7 37	5 17	6 42	8 27	7 31	5 17	6 43	8 25	7 30	5 20	6 41	8 22	7 33	8 53 48	12 00 27	2.5	2 05	54.3	2 41 17
31	Sat..	243	5 22	6 38	9 45	8 04	5 18	6 40	9 51	7 5[illegible]	5 19	6 41	9 48	7 5[illegible]	5 21	6 39	9 45	7 59	8 32 12	12 00 08	3.5	2 58	60.6	2 37 23

CANADIAN ALMANAC——SEPTEMBER, 1878.

TORONTO. Lat. 43° 39'. QUEBEC. Lat. 46° 49'. FREDERICTON. Lat. 46° 3'. HALIFAX. Lat. 44° 39'. CANADA.

CANADIAN ALMANAC——SEPTEMBER, 1878.

Day of M'th	Day of Week	Day of Year	TORONTO. Lat. 43° 39'. Sun. Rises.	Sun. Sets.	Moon. Rises.	Moon. Sets.	QUEBEC. Lat. 46° 49'. Sun. Rises.	Sun. Sets.	Moon. Rises.	Moon. Sets.	FREDERICTON. Lat. 46° 3'. Sun. Rises.	Sun. Sets.	Moon. Rises.	Moon. Sets.	HALIFAX. Lat. 44° 39'. Sun. Rises.	Sun. Sets.	Moon. Rises.	Moon. Sets.	CANADA. Sun's declination at app. noon.	Sun on Meridian.	☾'s Age Noon.	Moon on Merid.	☾'s Mer. Zen. Dist.	Upper Transit of Pole Star.
			h m	h m	h m	h m	h m	h m	h m	h m	h m	h m	h m	h m	h m	h m	h m	h m	° ' ''	h m s	days	h m	°	h m s
1	SUN.	244	5 23	6 36	11 05	8 41	5 20	6 40	11 14	8 29	5 21	6 39	11 10	8 31	5 22	6 37	11 06	8 35	N8 10 28	11 59 50	4.5	3 54	65.7	2 33 27
2	Mon.	245	5 24	6 34	pm 23	9 25	5 21	6 38	pm 35	9 10	5 22	6 37	pm 31	9 12	5 23	6 35	pm 25	9 18	7 48 31	11 59 31	5.5	4 5[illegible]	69.7	2 29 32
3	Tues.	246	5 26	6 32	1 35	10 04	5 22	6 36	1 48	9 47	5 23	6 35	1 44	9 50	5 25	6 33	1 37	9 57	7 26 32	11 59 12	6.5	5 49	71.8	2 25 37
4	Wed	247	5 27	6 31	2 36	11 01	5 23	6 34	2 51	10 45	5 24	6 33	2 46	10 47	5 27	6 31	2 38	10 54	7 04 25	11 58 52	7.5	6 47	72.2	2 21 42
5	Thu..	248	5 28	6 29	3 27	a.m.	5 24	6 32	3 40	11 50	5 25	6 31	3 36	11 52	5 28	6 29	3 29	11 58	6 42 06	11 58 32	8.5	7 43	71.0	2 17 46
6	Frid.	249	5 29	6 27	4 07	0 05	5 25	6 30	4 19	a.m.	5 26	6 29	4 15	a.m.	5 29	6 27	4 09	a.m.	6 19 46	11 58 12	9.5	8 36	68.3	2 13 51
7	Sat...	250	5 30	6 25	4 39	1 12	5 27	6 28	4 48	0 59	5 28	6 27	4 45	1 01	5 30	6 25	4 40	1 06	5 57 19	11 57 52	10.5	9 25	64.5	2 09 56
8	SUN.	251	5 31	6 24	5 05	2 19	5 29	6 26	5 11	2 09	5 29	6 26	5 09	2 11	5 31	6 24	5 05	2 15	5 34 47	11 57 31	11.5	10 10	59.9	2 06 00
9	Mon.	252	5 32	6 22	5 26	3 24	5 30	6 24	5 34	3 17	5 30	6 24	5 29	3 18	5 32	6 22	5 26	3 21	5 12 04	11 57 11	12.5	10 53	54.7	2 02 05
10	Tues	253	5 33	6 20	5 46	4 30	5 32	6 22	5 47	4 25	5 32	6 22	5 46	4 25	5 34	6 20	5 45	4 27	4 49 20	11 56 50	13.5	11 33	49.3	1 58 09
11	Wed.	254	5 35	6 18	6 04	5 32	5 33	6 20	6 03	5 30	5 33	6 20	6 02	5 30	5 35	6 18	6 02	5 30	4 26 32	11 56 29	14.5	a.m.	......	1 54 14
12	Thu..	255	5 36	6 16	6 23	6 34	5 34	6 18	6 19	6 34	5 34	6 18	6 19	6 33	5 36	6 16	6 20	5 32	4 03 39	11 56 08	15.5	0 13	43.8	1 50 19
13	Frid.	256	5 37	6 14	6 41	7 36	5 35	6 16	6 36	7 39	5 35	6 16	6 36	7 37	5 37	6 14	6 38	7 36	3 40 41	11 55 47	16.5	0 52	38.2	1 46 23
14	Sat...	257	5 38	6 12	7 01	8 37	5 37	6 14	6 54	8 42	5 37	6 14	6 56	8 40	5 38	6 12	6 58	8 37	3 17 35	11 55 26	17.5	1 33	32.9	1 42 28
15	SUN.	258	5 39	6 11	7 27	9 41	5 38	6 12	7 16	9 50	5 38	6 12	7 18	9 47	5 39	6 11	7 22	9 43	2 54 29	11 55 05	18.5	2 15	28.1	1 38 32
16	Mon.	259	5 41	6 09	7 57	10 47	5 39	6 10	7 43	10 58	5 39	6 10	7 46	10 54	5 40	6 09	7 51	10 48	2 31 20	11 54 44	19.5	3 00	24.0	1 34 37
17	Tues.	260	5 42	6 07	8 32	11 52	5 40	6 08	8 18	pm 04	5 41	6 08	8 20	11 59	5 42	6 07	8 26	11 54	2 08 08	11 54 23	20.5	3 48	20.7	1 30 42
18	Wed.	261	5 43	6 05	9 20	pm 53	5 42	6 06	9 04	1 07	5 42	6 06	9 07	pm 02	5 43	6 05	9 13	pm 55	1 44 53	11 54 02	21.5	4 39	18.6	1 26 46
19	Thu..	262	5 44	6 03	10 16	1 50	5 44	6 04	9 59	2 04	5 44	6 04	10 02	1 59	5 44	6 03	10 09	1 52	1 21 36	11 53 41	22.5	5 33	17.8	1 22 51
20	Frid	263	5 45	6 01	11 23	2 38	5 45	6 02	11 08	2 51	5 45	6 02	11 10	2 47	5 45	6 01	11 16	2 40	0 58 16	11 53 20	23.5	6 28	18.6	1 18 55
21	Sat...	264	5 46	6 00	a.m.	3 19	5 46	6 00	a.m.	3 29	5 46	6 00	a.m.	3 26	5 46	6 00	a.m.	3 20	0 34 55	11 52 59	24.5	7 24	21.0	1 15 00
22	SUN.	265	5 47	5 58	0 35	3 53	5 47	5 58	0 23	4 00	5 48	5 58	0 25	3 57	5 47	5 58	0 29	3 54	N0 11 32	11 52 37	25.5	8 19	24.9	1 11 04
23	Mon.	266	5 48	5 56	1 54	4 22	5 49	5 56	1 44	4 27	5 49	5 56	1 46	4 24	5 49	5 56	1 49	4 20	S0 11 56	11 52 16	26.5	9 18	30.2	1 07 09
24	Tues.	267	5 50	5 54	3 12	4 47	5 50	5 54	3 06	4 48	5 50	5 54	3 06	4 47	5 51	5 54	3 08	4 45	0 35 21	11 51 56	27.5	10 06	36.5	1 03 13
25	Wed.	268	5 51	5 52	4 32	5 11	5 51	5 52	4 30	5 10	5 52	5 52	4 29	5 09	5 52	5 52	4 29	5 09	0 58 46	11 51 35	28.5	10 58	43.5	0 59 17
26	Thu..	269	5 52	5 50	5 55	5 36	5 52	5 50	5 55	5 31	5 53	5 50	5 54	5 31	5 53	5 50	5 53	5 32	1 22 11	11 51 15	29.5	11 50	50.7	0 55 22
27	Frid.	270	5 53	5 49	7 17	6 02	5 54	5 48	7 21	5 58	5 55	5 48	7 19	5 55	5 54	5 48	7 16	5 58	1 45 36	11 50 55	1.1	pm 44	57.5	0 51 26
28	Sat...	271	5 54	5 47	8 40	6 34	5 55	5 46	8 47	6 23	5 56	5 46	8 46	6 24	5 55	5 47	8 40	6 28	2 08 56	11 50 35	2.1	1 40	63.5	0 47 31
29	SUN.	272	5 55	5 45	10 02	7 12	5 56	5 44	10 13	6 58	5 57	5 44	10 09	7 00	5 56	5 45	10 03	7 05	2 32 29	11 50 15	3.1	2 39	68.1	0 43 35
30	Mon.	273	5 56	5 43	11 19	7 58	5 58	5 42	11 32	7 42	5 58	5 42	11 28	7 44	5 57	5 43	11 21	7 51	2 55 41	11 49 55	4.1	3 39	71.0	0 39 39

CANADIAN ALMANAC——OCTOBER, 1878.

Day of M'th.	Day of Week.	Day of Year.	TORONTO. Lat. 43° 39'. Sun. Rises.	Sun. Sets.	Moon. Rises.	Moon. Sets.	QUEBEC. Lat. 46° 49'. Sun. Rises.	Sun. Sets.	Moon. Rises.	Moon. Sets.	FREDERICTON. Lat. 46° 3'. Sun. Rises.	Sun. Sets.	Moon. Rises.	Moon. Sets.	HALIFAX. Lat. 44° 39'. Sun. Rises.	Sun. Sets.	Moon. Rises.	Moon. Sets.	CANADA. Sun's declination at app. noon.	Sun on Meridian.	☾'s Age Noon	Moon on Merid.	☾'s Mer. Zen. Dist.	Upper Transit of Pole Star.
			h m	h m	h m	h m	h m	h m	h m	h m	h m	h m	h m	h m	h m	h m	h m	h m	° ′ ″	h m s	days	h m	°	h m s
1	Tues.	274	5 58	5 41	pm 27	8 53	5 59	5 40	pm 41	8 37	5 59	5 40	pm 36	8 40	5 58	5 41	pm 29	8 46	83 19 01	11 49 36	5. 1	4 39	72.1	0 35 44
2	Wed.	275	5 59	5 40	1 23	9 56	6 00	5 39	1 36	9 40	6 00	5 38	1 32	9 43	5 59	5 40	1 25	9 49	3 42 18	11 49 17	6. 1	5 37	71.4	0 31 48
3	Thu..	276	6 00	5 38	2 07	11 03	6 01	5 37	2 19	10 49	6 01	5 37	2 15	10 52	6 00	5 39	2 08	10 57	4 05 33	11 48 59	7. 1	6 32	69.1	0 27 53
4	Frid.	277	6 01	5 36	2 41	a.m.	6 03	5 35	2 51	a.m.	6 03	5 35	2 47	a.m.	6 02	5 37	2 42	a.m.	4 28 45	11 48 40	8. 1	7 22	65.7	0 23 57
5	Sat..	278	6 02	5 34	3 09	0 11	6 05	5 33	3 16	0 01	6 04	5 34	3 14	0 02	6 03	5 35	3 10	0 06	4 52 53	11 48 22	9. 1	[illegible] 09	61.3	0 20 01
6	SUN.	279	6 04	5 32	3 32	1 18	6 06	5 31	3 36	1 10	6 05	5 32	3 34	1 11	6 04	5 33	3 32	1 14	5 14 58	11 48 05	10. 1	8 52	56.4	0 16 06
7	Mon.	280	6 05	5 31	3 52	2 22	6 07	5 29	3 54	2 16	6 06	5 29	3 53	2 17	6 05	5 31	3 51	2 19	5 37 54	11 47 48	11. 1	9 38	51.0	0 12 10
8	Tues	281	6 06	5 29	4 10	3 25	6 08	5 27	4 10	3 22	6 07	5 27	4 10	3 23	6 06	5 29	4 09	3 23	6 00 50	11 47 31	12. 1	10 13	45 5	0 08 14
9	Wed.	282	6 07	5 27	4 28	4 27	6 10	5 25	4 26	4 26	6 09	5 25	4 26	4 26	6 08	5 27	4 26	4 25	6 23 42	11 47 15	13. 1	10 52	40.0	0 04 18
10	Thu..	283	6 08	5 25	4 47	5 28	6 11	5 23	4 42	5 30	6 10	5 24	4 42	5 29	6 09	5 25	4 44	5 27	6 46 29	11 46 58	14. 1	11 31	34.7	[illegible]
11	Frid.	284	6 10	5 24	5 08	6 28	6 13	5 21	5 01	6 33	6 12	5 21	5 01	6 31	6 11	5 23	5 04	6 31	7 09 11	11 46 43	15. 1	a.m.	.....	[illegible]
12	Sat...	285	6 11	5 22	5 31	7 34	6 15	5 19	5 21	7 41	6 14	5 20	5 23	7 38	6 12	5 21	5 27	7 35	7 31 42	11 46 28	16. 1	0 14	29.7	11 48 35
13	SUN.	286	6 12	5 20	6 00	8 38	6 16	5 17	5 48	8 48	6 15	5 18	5 50	8 44	6 13	5 19	5 54	8 39	7 54 11	11 46 14	17. 1	0 58	25.3	11 44 39
14	Mon.	287	6 13	5 19	6 35	9 43	6 17	5 15	6 20	9 54	6 16	5 16	6 22	9 50	6 14	5 17	6 28	9 44	8 16 35	11 46 00	18. 1	1 45	21.8	11 40 43
15	Tues	288	6 14	5 17	7 17	10 45	6 18	5 14	7 01	10 59	6 17	5 14	7 04	10 54	6 15	5 15	7 10	10 48	8 38 51	11 45 47	19. 1	2 35	19.3	11 36 47
16	Wed.	289	6 15	5 15	8 08	11 44	6 19	5 12	7 53	11 57	6 18	5 12	7 56	11 52	6 17	5 13	8 02	11 45	9 00 55	11 45 35	20. 1	3 27	18.1	11 32 51
17	Thu..	290	6 16	5 13	9 10	pm 33	6 21	5 10	8 55	pm 46	6 20	5 09	8 57	pm 41	6 18	5 11	9 03	pm 35	9 22 57	11 45 22	21. 1	4 22	18.4	11 28 56
18	Frid.	291	6 18	5 11	10 19	1 15	6 23	5 08	10 06	1 27	6 22	5 07	10 08	1 23	6 20	5 09	10 13	1 17	9 45 51	11 45 10	22. 1	5 16	20.1	11 25 00
19	Sat..	292	6 20	5 10	11 32	1 51	6 24	5 06	11 22	2 00	6 24	5 06	11 23	1 57	6 22	5 08	11 27	1 52	10 07 33	11 44 59	23. 1	6 10	23.4	11 21 04
20	SUN.	293	6 21	5 09	a.m.	2 19	6 26	5 04	a.m.	2 26	6 25	5 05	a.m.	2 23	6 23	5 07	a.m.	2 19	10 28 10	11 44 49	24. 1	7 02	27.9	11 17 08
21	Mon.	294	6 22	5 07	0 48	2 46	6 27	5 02	0 41	2 49	6 26	5 04	0 42	2 47	6 24	5 05	0 44	2 46	10 49 33	11 44 40	25. 1	7 53	33.6	11 13 12
22	Tues.	295	6 24	5 06	2 05	3 11	6 28	5 00	2 01	3 11	6 27	5 02	2 01	3 10	6 25	5 04	2 02	3 09	11 11 51	11 44 31	26. 1	8 43	40.1	11 09 16
23	Wed.	296	6 25	5 04	3 23	3 35	6 29	4 59	3 22	3 32	6 28	5 00	3 21	3 32	6 26	5 02	3 21	3 32	11 31 59	11 44 23	27. 1	9 34	47.0	11 05 20
24	Thu..	297	6 26	5 03	4 44	3 59	6 31	4 57	4 46	3 55	6 30	4 59	4 44	3 53	6 28	5 01	4 42	3 55	11 52 52	11 44 16	28. 1	10 26	53.9	11 01 24
25	Frid.	298	6 27	5 01	6 07	4 28	6 32	4 56	6 12	4 19	6 31	4 57	6 10	4 20	6 29	4 59	6 07	4 23	12 13 40	11 44 09	29. 1	11 21	61.4	10 57 28
26	Sat...	299	6 28	5 00	7 31	5 04	6 33	4 54	7 39	4 51	6 32	4 55	7 36	4 53	6 30	4 58	7 31	4 58	12 34 11	11 44 03	0. 7	pm 20	65.8	10 53 32
27	SUN.	300	6 29	4 58	8 52	5 47	6 35	4 52	9 03	5 32	6 34	4 53	9 00	5 38	6 31	4 56	8 53	5 40	12 54 35	11 43 57	1. 7	1 21	67.6	10 49 36
28	Mon.	301	6 30	4 57	10 07	6 40	6 36	4 50	10 21	6 24	6 35	4 51	10 16	6 26	6 33	4 55	10 09	6 33	13 14 39	11 43 52	2. 7	2 23	71.6	10 45 40
29	Tues.	302	6 32	4 55	11 10	7 42	6 38	4 48	11 24	7 26	6 37	4 49	11 19	7 29	6 34	4 53	11 12	7 35	13 34 42	11 43 49	3. 7	3 24	71.6	10 41 44
30	Wed.	303	6 34	4 54	pm 01	8 50	6 40	4 47	pm 13	8 36	6 39	4 48	pm 09	8 38	6 36	4 52	pm 02	8 45	13 54 25	11 43 46	4. 7	4 22	69.9	10 37 48
31	Thu..	304	6 35	4 53	0 40	10 00	6 42	4 46	0 51	9 48	6 40	4 47	0 47	9 50	6 37	4 51	0 41	9 54	14 13 59	11 43 44	5. 7	5 16	66.8	10 33 52

[998]

CANADIAN ALMANAC——NOVEMBER, 1878.

CANADIAN ALMANAC—NOVEMBER, 1878.

Day of M'th.	Day of Week.	Day of Year.	TORONTO. Lat. 43° 39'. Sun. Rises.	Sun. Sets.	Moon. Rises.	Moon. Sets.	QUEBEC. Lat. 46° 49'. Sun. Rises.	Sun. Sets.	Moon. Rises.	Moon. Sets.	FREDERICTON. Lat. 46° 3'. Sun. Rises.	Sun. Sets.	Moon. Rises.	Moon. Sets.	HALIFAX. Lat. 44° 39'. Sun. Rises.	Sun. Sets.	Moon. Rises.	Moon. Sets.	CANADA. Sun's declination at app. noon.	Sun on Meridian.	☾'s Age Noon.	Moon on Merid.	☾'s Mer. Zen. Dist.	Upper Transit of Pole Star.
			h m	h m	h m	h m	h m	h m	h m	h m	h m	h m	h m	h m	h m	h m	h m	h m	° ' "	h m s	days	h m	°	h m s
1	Frid.	305	6 36	4 51	1 11	11 08	6 43	4 44	1 19	10 59	6 41	4 46	1 17	11 00	6 38	4 49	1 12	11 03	S14 33 18	11 43 42	6.7	6 05	62.7	10 29 56
2	Sat...	306	6 38	4 50	1 35	a.m.	6 45	4 42	1 41	a.m.	6 43	4 44	1 39	a.m.	6 40	4 47	1 36	a.m.	14 52 14	11 43 42	7.7	6 49	57.9	10 26 00
3	SUN.	307	6 39	4 49	1 57	0 13	6 47	4 41	2 00	0 07	6 45	4 43	1 58	0 08	6 42	4 46	1 56	0 10	15 11 06	11 43 42	8.7	7 31	52.6	10 22 04
4	Mon.	308	6 40	4 47	2 16	1 17	6 48	4 39	2 17	1 13	6 46	4 41	2 16	1 13	6 43	4 44	2 15	1 14	15 29 37	11 43 43	9.7	8 12	47.2	10 18 08
5	Tues	309	6 42	4 46	2 34	2 19	6 49	4 38	2 33	2 17	6 47	4 40	2 32	2 17	6 44	4 43	2 32	2 17	15 48 58	11 43 45	10.7	8 51	41.7	10 14 11
6	Wed.	310	6 43	4 45	2 53	3 20	6 50	4 37	2 49	3 21	6 48	4 39	2 49	3 20	6 45	4 42	2 51	3 19	16 06 59	11 43 47	11.7	9 31	36.3	10 10 15
7	Thu.	311	6 44	4 44	3 13	4 22	6 51	4 35	3 06	4 26	6 49	4 37	3 07	4 24	6 46	4 41	3 10	4 22	16 23 43	11 43 50	12.7	10 12	31.8	10 06 19
8	Frid.	312	6 45	4 42	3 36	5 25	6 53	4 34	3 26	5 31	6 51	4 36	3 28	5 29	6 47	4 39	3 31	5 25	16 41 16	11 43 54	13.7	10 56	26.7	10 02 23
9	Sat...	313	6 47	4 41	4 03	6 30	6 55	4 33	3 51	6 38	6 53	4 35	3 53	6 36	6 49	4 38	3 57	6 31	16 58 27	11 43 59	14.7	11 42	22.9	9 58 27
10	SUN.	314	6 48	4 40	4 35	7 35	6 56	4 31	4 21	7 46	6 54	4 33	4 24	7 42	6 50	4 37	4 29	7 36	17 15 21	11 44 04	15.7	a.m.	……	9 54 30
11	Mon.	315	6 49	4 39	5 14	8 37	6 57	4 30	4 58	8 50	6 55	4 32	5 03	8 46	6 51	4 36	5 09	8 39	17 31 58	11 44 11	16.7	0 31	20.1	9 50 34
12	Tues	316	6 51	4 38	6 06	9 37	6 59	4 29	5 50	9 51	6 57	4 31	5 58	9 46	6 53	4 35	5 59	9 39	17 48 21	11 44 18	17.7	1 24	18.5	9 46 38
13	Wed.	317	6 52	4 37	7 04	10 31	7 01	4 28	6 49	10 45	6 59	4 30	6 52	10 40	6 54	4 34	6 58	10 38	18 04 21	11 44 27	18.7	2 18	18.8	9 42 42
14	Thu.	318	6 53	4 36	8 11	11 15	7 02	4 27	7 57	11 27	7 00	4 29	7 59	11 23	6 55	4 33	8 05	11 17	18 20 01	11 44 36	19.7	3 12	19.7	9 38 46
15	Frid.	319	6 55	4 35	9 22	11 50	7 04	4 26	9 11	pm 01	7 02	4 28	9 12	11 57	6 57	4 32	9 17	11 51	18 35 23	11 44 46	20.7	4 05	22.4	9 34 49
16	Sat...	320	6 56	4 34	10 34	pm 21	7 06	4 25	10 26	0 28	7 03	4 27	10 27	pm 25	6 58	4 31	10 30	pm 21	18 50 25	11 44 57	21.7	4 57	26.5	9 30 53
17	SUN.	321	6 57	4 33	a.m.	0 47	7 08	4 24	11 57	0 52	7 04	4 26	11 58	0 50	6 59	4 30	11 59	0 47	19 05 12	11 45 08	22.7	5 47	31.7	9 26 56
18	Mon.	322	6 58	4 32	0 02	1 11	7 09	4 23	a.m.	1 12	7 05	4 25	a.m.	1 11	7 00	4 29	a.m.	1 10	19 19 35	11 45 21	23.7	6 36	37.7	9 23 00
19	Tues	323	7 00	4 31	1 03	1 34	7 10	4 21	1 01	1 33	7 06	4 24	1 01	1 32	7 02	4 29	1 01	1 32	19 33 36	11 45 36	24.7	7 24	45.8	9 19 04
20	Wed.	324	7 01	4 30	2 20	1 58	7 11	4 20	2 21	1 54	7 08	4 23	2 20	1 54	7 03	4 28	2 18	1 55	19 47 16	11 45 50	25.7	8 14	50.9	9 15 08
21	Thu	325	7 02	4 29	3 39	2 25	7 12	4 19	3 43	2 17	7 09	4 23	3 40	2 18	7 04	4 27	3 38	2 20	20 00 34	11 46 06	26.7	9 06	57.4	9 11 11
22	Frid.	326	7 03	4 29	5 00	2 56	7 14	4 19	5 07	2 45	7 11	4 23	5 04	2 47	7 05	4 26	5 00	2 51	20 13 32	11 46 21	27.7	10 01	63.2	9 07 15
23	Sat...	327	7 05	4 28	6 22	3 40	7 15	4 18	6 32	3 26	7 13	4 22	6 28	3 29	7 07	4 26	6 23	3 34	20 26 06	11 46 38	28.7	11 00	67.8	9 03 18
24	SUN.	328	7 06	4 27	7 40	4 23	7 17	4 17	7 52	4 07	7 15	4 22	7 48	4 10	7 09	4 25	7 42	4 16	20 38 17	11 46 56	0.8	pm 02	70.7	8 59 22
25	Mon	329	7 07	4 27	8 51	5 22	7 18	4 16	9 04	5 06	7 16	4 22	8 59	5 09	7 10	4 24	8 52	5 15	20 50 06	11 47 15	1.3	1 05	71.7	8 55 25
26	Tues	330	7 08	4 26	9 48	6 29	7 19	4 16	10 01	6 14	7 17	4 21	9 57	6 16	7 11	4 24	9 50	6 22	21 02 32	11 47 33	2.3	2 06	70.8	8 51 29
27	Wed.	331	7 10	4 26	10 34	7 41	7 20	4 15	10 45	7 28	7 18	4 20	10 41	7 30	7 13	4 24	10 35	7 35	21 12 33	11 47 53	3.3	3 04	68.2	8 47 32
28	Thu.	332	7 11	4 26	11 08	8 51	7 22	4 15	11 18	8 41	7 19	4 19	11 15	8 43	7 14	4 23	11 09	8 47	21 23 11	11 48 13	4.3	3 56	64.4	8 43 36
29	Frid	333	7 12	4 25	11 37	9 59	7 23	4 14	11 43	9 52	7 20	4 18	11 41	9 54	7 15	4 23	11 37	9 56	21 33 24	11 48 34	5.3	4 43	59.6	8 39 39
30	Sat...	334	7 13	4 25	11 59	11 05	7 24	4 14	pm 04	11 01	7 21	4 17	pm 02	11 01	7 16	4 22	11 59	11 03	21 43 13	11 48 56	6.3	5 27	54.5	8 35 43

CANADIAN ALMANAC——DECEMBER, 1878.

Day of M'th.	Day of Week.	Day of Year	TORONTO. Lat. 43° 39'. Sun. Rises.	Sun. Sets.	Moon. Rises.	Moon. Sets.	QUEBEC. Lat. 46° 49'. Sun. Rises.	Sun. Sets.	Moon. Rises.	Moon. Sets.	FREDERICTON. Lat. 46° 3'. Sun. Rises.	Sun. Sets.	Moon. Rises.	Moon. Set.	HALIFAX. Lat. 44° 39'. Sun. Rises.	Sun. Sets.	Moon. Rises.	Moon. Sets.	CANADA. Sun's declination at app. noon.	Sun on Meridian.	☾'s Age Noon.	Moon on Merid.	☾'s Mer. Zen. Dist.	Upper Transit of Pole Star.
			h m	h m	h m	h m	h m	h m	h m	h m	h m	h m	h m	h m	h m	h m	h m	h m	° ′ ″	h m s	days	h m	°	h m s
1	SUN.	335	7 14	4 25	0 20	a.m.	7 25	4 14	0 21	a.m.	7 22	4 16	0 20	a.m.	7 17	4 21	0 18	a.m.	821 52 38	11 49 19	7.3	6 08	49.0	8 31 46
2	Mon	336	7 15	4 24	0 38	0 07	7 26	4 13	0 37	0 05	7 23	4 16	0 37	0 05	7 18	4 21	0 37	0 05	22 01 35	11 49 42	8.3	6 48	43.5	8 27 50
3	Tues	337	7 16	4 24	0 57	1 10	7 27	4 13	0 54	1 11	7 24	4 16	0 54	1 10	7 19	4 20	0 55	1 09	22 10 08	11 50 06	9.3	7 28	38.1	8 23 53
4	Wed.	338	7 17	4 24	1 17	2 12	7 29	4 13	1 11	2 15	7 25	4 15	1 12	2 13	7 20	4 20	1 14	2 11	22 18 16	11 50 29	10.3	8 09	33.0	8 19 57
5	Thu.	339	7 18	4 24	1 38	3 14	7 30	4 13	1 30	3 19	7 26	4 15	1 31	3 17	7 21	4 20	1 34	3 14	22 26 58	11 50 54	11.3	8 51	28.3	8 16 00
6	Frid.	340	7 19	4 24	2 04	4 18	7 31	4 12	1 53	4 27	7 27	4 15	1 55	4 24	7 22	4 20	1 59	4 20	22 33 13	11 51 19	12.3	9 37	24.3	8 12 04
7	Sat...	341	7 20	4 24	2 35	5 23	7 32	4 12	2 22	5 33	7 29	4 15	2 23	5 30	7 24	4 20	2 29	5 24	22 40 02	11 51 46	13.3	10 25	21.0	8 08 07
8	SUN.	342	7 21	4 24	3 13	6 19	7 33	4 12	2 58	6 41	7 30	4 14	3 01	6 37	7 25	4 20	3 06	6 30	22 46 24	11 52 12	14.3	11 17	19.0	8 04 11
9	Mon.	343	7 22	4 23	4 00	7 30	7 34	4 11	3 44	7 43	7 31	4 14	3 47	7 38	7 26	4 19	3 53	7 32	22 52 20	11 52 39	15.3	a.m.	.....	8 00 14
10	Tues.	344	7 23	4 23	4 57	8 25	7 35	4 11	4 41	8 38	7 32	4 14	4 44	8 34	7 27	4 19	4 50	8 27	22 57 48	11 53 06	16.3	0 11	18 3	7 56 18
11	Wed.	345	7 24	4 23	6 03	9 12	7 36	4 11	5 49	9 24	7 32	4 14	5 52	9 21	7 27	4 19	5 57	9 14	23 02 49	11 53 33	17.3	1 06	19.2	7 52 22
12	Thu.	346	7 25	4 24	7 13	9 52	7 37	4 12	7 01	10 22	7 33	4 15	7 03	9 58	7 28	4 19	7 07	9 54	23 07 23	11 54 01	18.3	2 01	21.6	7 48 25
13	Frid.	347	7 26	4 24	8 26	10 24	7 38	4 12	8 17	10 32	7 34	4 15	8 18	10 29	7 29	4 20	8 21	10 25	23 11 29	11 54 30	19.3	2 54	25.4	7 44 28
14	Sat...	348	7 26	4 24	9 39	10 51	7 39	4 12	9 33	10 56	7 35	4 15	9 34	10 54	7 30	4 20	9 36	10 51	23 15 02	11 54 59	20.3	3 44	30.3	7 40 31
15	SUN.	349	7 27	4 24	10 52	11 15	7 40	4 12	10 49	11 17	7 36	4 16	10 49	11 16	7 31	4 21	10 50	11 14	23 18 20	11 55 28	21.3	4 33	36.0	7 36 35
16	Mon.	350	7 28	4 25	a.m.	11 38	7 40	4 13	a.m.	11 37	7 37	4 16	a.m.	11 36	7 31	4 21	a.m.	11 36	23 21 02	11 55 47	22.3	5 21	42.3	7 32 38
17	Tues.	351	7 28	4 25	0 08	pm 01	7 41	4 13	0 07	11 58	7 37	4 16	0 06	11 57	7 31	4 21	0 05	11 58	23 23 17	11 56 26	23.3	6 09	48.8	7 28 41
18	Wed.	352	7 29	4 25	1 23	0 26	7 42	4 13	1 26	pm 20	7 38	4 16	1 24	pm 22	7 32	4 21	1 22	pm 22	23 25 05	11 56 56	24.3	6 59	55.1	7 24 44
19	Thu.	353	7 29	4 26	2 39	0 54	7 42	4 14	2 45	0 44	7 38	4 17	2 43	0 45	7 32	4 22	2 39	0 49	23 26 23	11 57 25	25.3	7 50	61.0	7 20 48
20	Frid	354	7 30	4 26	3 58	1 27	7 43	4 14	4 07	1 15	7 39	4 17	4 03	1 17	7 33	4 22	3 58	1 21	23 27 08	11 57 55	26.3	8 45	66.0	7 16 51
21	Sat...	355	7 31	4 27	5 16	2 10	7 43	4 15	5 28	1 55	7 40	4 17	5 24	1 58	7 34	4 23	5 18	2 03	23 27 20	11 58 26	27.3	9 44	69 6	7 12 54
22	SUN.	356	7 31	4 27	6 30	3 04	7 44	4 15	6 43	2 47	7 40	4 18	6 38	2 50	7 34	4 23	6 31	2 56	23 27 14	11 58 56	28.3	10 46	71.5	7 08 58
23	Mon.	357	7 32	4 28	7 33	4 07	7 44	4 16	7 47	3 51	7 41	4 18	7 42	3 54	7 35	4 24	7 35	4 00	23 26 39	11 59 26	29.3	11 48	71.5	7 05 01
24	Tues	358	7 32	4 28	8 23	5 17	7 45	4 16	8 36	5 03	7 41	4 19	8 31	5 06	7 35	4 24	8 25	5 11	23 25 36	11 59 56	0.8	pm 47	69.6	7 01 04
25	Wed.	359	7 32	4 29	9 03	6 30	7 45	4 17	9 13	6 18	7 42	4 19	9 09	6 20	7 36	4 25	9 04	6 24	23 24 03	12 00 26	1.8	1 42	66.2	6 57 07
26	Thu..	360	7 33	4 30	9 33	7 41	7 45	4 18	9 43	7 32	7 42	4 20	9 40	7 34	7 37	4 26	9 36	7 37	23 22 05	12 00 55	2.8	2 33	61 8	6 53 11
27	Frid.	361	7 33	4 30	10 00	8 49	7 45	4 18	10 06	8 43	7 42	4 20	10 03	8 44	7 37	4 27	10 01	8 46	23 19 33	12 01 25	3.8	3 1[illegible]	56.7	6 49 14
28	Sat...	362	7 33	4 31	10 22	9 55	7 45	4 19	10 25	9 52	7 42	4 21	10 23	9 52	7 37	4 27	10 21	9 52	23 16 37	12 01 55	4.8	4 02	51.2	6 45 17
29	SUN	363	7 33	4 32	10 4[illegible]	10 57	7 46	4 20	10 42	10 56	7 43	4 22	10 41	10 55	7 37	4 28	10 40	10 55	23 13 13	12 02 24	5.8	4 43	45 6	6 41 20
30	Mon.	364	7 34	4 32	11 01	11 58	7 46	4 20	10 59	11 59	7 43	4 23	10 58	11 59	7 37	4 29	10 59	11 57	23 09 21	12 02 54	6.8	5 23	40.1	6 37 24
31	Tues	365	7 34	4 33	11 20	a.m.	7 46	4 21	11 15	a m	7 43	4 24	11 15	a.m.	7 37	4 30	11 17	a m	23 05 00	12 03 22	7.8	6 04	34.9	6 33 27

[868]

CANADIAN ALMANAC.—MOON'S PHASES.—1878.

CANADIAN ALMANAC.—MOON'S PHASES.—1878.

Month	Moon's Phases.	Day.	Toronto. h. m.	Quebec. h. m.	Frederic'n. h. m.	Halifax. h. m.
JANUARY.	● New Moon..........	3	8 45 am	9 18 am	9 38 am	9 48 am
	◐ First Quarter........	11	1 29 pm	2 02 pm	2 22 pm	2 32 pm
	○ Full Moon..........	18	6 58 pm	7 26 pm	7 46 pm	7 56 pm
	◑ Last Quarter........	25	10 32 am	11 04 am	11 25 am	11 35 am
	☾ Apogee	8	11 am	11 am	noon.	noon.
	☾ Perigee	20	9 am	9 am	10 am	10 am
FEBRUARY.	● New Moon..........	2	2 59 am	3 22 am	3 52 am	4 02 am
	◐ First Quarter	10	7 59 am	8 32 am	8 52 am	9 02 am
	○ Full Moon..........	17	5 59 am	6 32 am	6 52 am	7 02 am
	◑ Last Quarter........	23	9 55 pm	10 27 pm	10 48 pm	10 58 pm
	☾ Apogee	5	2 am	2 am	3 am	3 am
	☾ Perigee	17	8 pm	8 pm	9 pm	9 pm
MARCH.	● New Moon..........	3	10 00 pm	10 33 pm	10 53 pm	11 03 pm
	◐ First Quarter	11	10 43 pm	11 16 pm	11 36 pm	11 46 pm
	○ Full Moon..........	18	3 49 pm	4 22 pm	4 42 pm	4 52 pm
	◑ Last Quarter........	25	11 32 am	0 05 pm	0 25 pm	0 35 pm
	☾ Apogee	4	6 am	6 am	7 am	7 am
	☾ Perigee	18	8 am	8 am	9 am	9 am
	☾ Apogee	31	9 am	9 am	10 am	10 am
APRIL.	● New Moon..........	2	3 57 pm	4 29 pm	4 50 pm	5 00 pm
	◐ First Quarter	10	9 37 am	10 10 am	10 30 am	10 40 am
	○ Full Moon..........	17	0 40 am	1 12 am	1 33 am	1 43 am
	◑ Last Quarter........	24	3 10 am	3 48 am	4 09 am	4 19 am
	☾ Perigee	15	6 pm	6 pm	7 pm	7 pm
	☾ Apogee	27	10 pm	10 pm	11 pm	11 pm

Month	Day.	Twilight begins or ends. Toronto. Beg. a.m.	Toronto. Ends. p.m.	Quebec. Beg. a.m.	Quebec. Ends. p.m.	Fredericton. Beg. a.m.	Fredericton. Ends. p.m.	Halifax. Beg. a.m.	Halifax. Ends. p.m.	Semidiameter. Sun.	Semidiameter. Moon.	Pole Star. Polar distance.	Pole Star. Greatest Elongat'n Lat. 45°.
		h. m.	h. m.	h. m.	h. m.	h. m.	h. m.	h. m.	h. m.	′ ″	′ ″	° ′ ″	° ′ ″
JANUARY.	1	5 50	6 18	5 55	6 13	5 54	6 14	5 52	6 16	16 18	15 24	1 20 03	1 53 18
	11	5 50	6 27	5 54	6 22	5 53	6 23	5 52	6 25	16 18	14 59	1 20 02	1 53 12
	21	5 46	6 37	5 49	6 34	5 49	6 35	5 47	6 36	16 17	16 32	1 20 02	1 53 12
FEBRUARY.	1	5 38	6 50	5 40	6 48	5 40	6 48	5 39	6 49	16 16	14 54	1 20 03	1 53 13
	11	5 27	7 02	5 28	7 01	5 28	7 01	5 27	7 02	16 14	15 32	1 20 04	1 53 15
	21	5 13	7 14	5 12	7 15	5 13	7 15	5 13	7 15	16 12	16 13	1 20 06	1 53 17
MARCH.	1	5 01	7 24	4 58	7 27	4 59	7 26	5 00	7 25	16 10	14 48	1 20 07	1 53 19
	11	4 43	7 37	4 39	7 41	4 40	7 40	4 42	7 38	16 08	15 28	1 20 10	1 53 23
	21	4 24	7 50	4 17	7 57	4 19	7 55	4 22	7 52	16 05	16 20	1 20 13	1 53 27
APRIL.	1	4 02	8 06	3 53	8 15	3 55	8 13	3 59	8 09	16 02	14 45	1 20 16	1 53 32
	11	3 41	8 21	3 29	8 33	3 32	8 30	3 37	8 25	15 59	16 06	1 20 20	1 53 37
	21	3 19	8 38	3 04	8 53	3 08	8 49	3 15	8 42	15 56	15 37	1 20 23	1 53 41

CANADIAN ALMANAC.—MOON'S PHASES.—1878.

	Moon's Phases.	Day.	Toronto.	Quebec.	Frederic'n.	Halifax.
			h. m.	h. m.	h. m.	h. m.
MAY.	● New Moon.....	2	7 32 am	8 05 am	8 25 am	8 35 am
	◐ First Quarter .	9	5 14 pm	5 47 pm	6 07 pm	6 17 pm
	○ Full Moon.....	16	9 13 am	9 46 am	10 06 am	10 16 am
	◑ Last Quarter...	23	8 24 pm	8 57 pm	9 17 pm	9 27 pm
	● New Moon.....	31	8 30 pm	9 03 pm	9 23 pm	9 33 pm
	☾ Perigee	13	7 pm	7 pm	8 pm	8 pm
	☾ Apogee	25	4 pm	4 pm	4 pm	4 pm
JUNE.	◐ First Quarter .	7	10 37 pm	11 10 pm	11 30 pm	11 40 pm
	○ Full Moon.....	14	6 33 pm	7 06 pm	7 26 pm	7 36 pm
	◑ Last Quarter...	22	1 57 pm	2 30 pm	2 50 pm	3 00 p.
	● New Moon	30	7 13 am	7 46 am	8 06 am	8 16 am
	☾ Perigee	9	6 pm	6 pm	7 pm	7 pm
	☾ Apogee	22	11 am	11 am	Noon.	Noon.
JULY.	◐ First Quarter...	7	3 02 am	3 35 am	3 55 am	4 05 am
	○ Full Moon.....	14	5 37 am	6 10 am	6 30 am	6 40 am
	◑ Last Quarter...	22	6 58 am	7 31 am	7 51 am	8 01 am
	● New Moon.....	29	4 22 pm	4 55 pm	5 15 pm	5 25 pm
	☾ Perigee	4	8 pm	8 pm	9 pm	9 pm
	☾ Apogee	20	5 am	5 am	6 am	6 am
AUGUST.	◐ First Quarter..	5	8 01 am	8 34 am	8 54 am	9 04 am
	○ Full Moon.....	12	6 58 pm	7 31 pm	7 51 pm	8 01 pm
	◑ Last Quarter..	20	10 50 pm	11 23 pm	11 43 pm	11 53 pm
	● New Moon.....	28	0 42 am	1 15 am	1 35 am	1 45 am
	☾ Perigee	1	2 am	2 am	3 am	3 am
	☾ Apogee	16	10 pm	10 pm	11 pm	11 pm
	☾ Perigee	29	4 am	4 am	5 am	5 am

Twilight begins or ends.									Semidiameter.		Pole Star.	
Day.	Toronto.		Quebec.		Fredericton.		Halifax.		Sun.	Moon.	Polar distance.	Greatest Elongat'n Lat. 45°.
	Beg. a.m.	Ends. p.m.	Beg. a.m.	Ends. p.m.	Beg. a.m.	Ends. p.m.	Beg. a.m.	Ends. p.m.				
	h. m.	h. m.	h. m.	h. m.	h. m.	h. m.	h. m.	h. m.	′ ″	′ ″	° ′ ″	° ′ ″
1	2 59	8 56	2 40	9 14	2 45	9 09	2 53	9 00	15 54	14 58	1 20 25	1 53 44
11	2 39	9 14	2 15	9 37	2 22	9 31	2 32	9 20	15 52	16 17	1 20 28	1 53 49
21	2 21	9 32	1 52	10 00	2 00	9 52	2 12	9 46	15 50	15 21	1 20 30	1 53 51
	Toronto.		Quebec.		Fredericton.		Halifax.		Semidiameter.		Pole Star	
Day.	Beg. a.m.	Ends. p.m.	Beg. a.m.	Ends. p.m.	Beg. a.m.	Ends. p.m.	Beg. a.m.	Ends. p.m.	Sun.	Moon.	Polar distance.	Greatest Elongat'n Lat. 45°.
	h. m.	h. m.	h. m.	h. m.	h. m.	h. m.	h. m.	h. m.	′ ″	′ ″	° ′ ″	° ′ ″
1	2 05	9 52	1 29	10 26	1 39	10 16	1 55	10 00	15 48	15 31	1 20 32	1 53 54
11	1 56	10 02	1 16	10 43	1 27	10 32	1 45	10 14	15 47	16 10	1 20 33	1 53 56
21	1 55	10 08	1 10	10 53	1 23	10 39	1 43	10 20	15 46	14 50	1 20 33	1 53 56
	Toronto.		Quebec.		Fredericton.		Halifax.		Semidiameter.		Pole Star.	
Day.	Beg. a.m.	Ends. p.m.	Beg. a.m.	Ends. p.m.	Beg. a.m.	Ends. p.m.	Beg. a.m.	Ends. p.m.	Sun.	Moon.	Polar distance.	Greatest Elongat'n Lat. 45°.
	h. m.	h. m.	h. m.	h. m.	h. m.	h. m.	h. m.	h. m.	′ ″	′ ″	° ′ ″	° ′ ″
1	2 00	10 07	1 20	10 47	1 31	10 36	1 49	10 18	15 46	16 02	1 20 33	1 53 56
11	2 13	9 57	1 38	10 33	1 48	10 23	2 03	10 07	15 46	15 44	1 20 32	1 53 54
21	2 29	9 44	2 00	10 12	2 07	10 05	2 20	9 52	15 47	14 50	1 20 31	1 53 53
	Toronto.		Quebec.		Fredericton.		Halifax.		Semidiameter.		Pole Star.	
Day.	Beg. a.m.	Ends. p.m.	Beg. a.m.	Ends. p.m.	Beg. a.m.	Ends. p.m.	Beg. a.m.	Ends. p.m.	Sun.	Moon.	Polar distance.	Greatest Elongat'n Lat. 45°.
	h. m.	h. m.	h. m.	h. m.	h. m.	h. m.	h. m.	h. m.	′ ″	′ ″	° ′ ″	° ′ ″
1	2 48	9 24	2 25	9 47	2 31	9 41	2 43	9 30	15 48	15 27	1 20 29	1 53 50
11	3 07	9 03	2 48	9 22	2 53	9 17	3 01	9 08	15 49	15 08	1 20 27	1 53 47
21	3 24	8 42	3 09	8 57	3 13	8 53	3 20	8 46	15 51	15 12	1 20 25	1 53 44

CANADIAN ALMANAC.—MOON'S PHASES.—1878.

CANADIAN ALMANAC.—MOON'S PHASES.—1878.

AUGUST.

Moon's Phases.	Day.	Toronto.	Quebec.	Fredericton.	Halifax.
		h. m.	h. m.	h. m.	h. m.
First Quarter	5	8 01 am	8 34 am	8 54 am	9 04 am
Full Moon	12	6 58 pm	7 31 pm	7 51 pm	8 01 pm
Last Quarter	20	10 50 pm	11 23 pm	11 43 pm	11 53 pm
New Moon	28	0 42 am	1 15 am	1 35 am	1 45 am
Perigee	1	2 am	2 am	3 am	3 am
Apogee	16	10 pm	10 pm	11 pm	11 pm
Perigee	29	4 am	4 am	5 am	5 am

Day.	Toronto. Beg. a.m.	Toronto. Ends. p.m.	Quebec. Beg. a.m.	Quebec. Ends. p.m.	Fredericton. Beg. a.m.	Fredericton. Ends. p.m.	Halifax. Beg. a.m.	Halifax. Ends. p.m.	Semidiameter. Sun.	Semidiameter. Moon.	Pole Star. Polar distance.	Pole Star. Greatest Elongat'n Lat. 45°.
	h. m.	h. m.	h. m.	h. m.	h. m.	h. m.	h. m.	h. m.	′ ″	′ ″	° ′ ″	° ′ ″
1	2 48	9 24	2 25	9 47	2 31	9 41	2 43	9 30	15 48	15 27	1 20 29	1 53 50
11	3 07	9 03	2 48	9 22	2 53	9 17	3 01	9 08	15 49	15 08	1 20 27	1 53 47
21	3 24	8 42	3 09	8 57	3 13	8 53	3 20	8 46	15 51	15 12	1 20 25	1 53 44

SEPTEMBER.

Moon's Phases.	Day.	Toronto.	Quebec.	Fredric'n.	Halifax.
		h. m.	h. m.	h. m.	h. m.
First Quarter	3	3 08 pm	3 41 pm	4 01 pm	4 11 pm
Full Moon	11	10 23 am	10 56 am	11 16 am	11 26 am
Last Quarter	19	1 13 pm	1 45 pm	2 05 pm	2 16 pm
New Moon	26	8 53 am	9 26 am	9 46 am	9 56 am
Apogee	13	8 am	8 am	9 am	9 am
Perigee	26	2 pm	2 pm	3 pm	3 pm

Day.	Toronto. Beg. a.m.	Toronto. Ends. p.m.	Quebec. Beg. a.m.	Quebec. Ends. p.m.	Fredericton. Beg. a.m.	Fredericton. Ends. p.m.	Halifax. Beg. a.m.	Halifax. Ends. p.m.	Semidiameter. Sun.	Semidiameter. Moon.	Pole Star. Polar distance.	Pole Star. Greatest Elongat'n Lat. 45°
	h. m.	h. m.	h. m.	h. m.	h. m.	h. m.	h. m.	h. m.	′ ″	′ ″	° ′ ″	° ′ ″
1	3 43	8 17	3 30	8 29	3 33	8 26	3 38	8 21	15 54	16 16	1 20 22	1 53 38
11	3 56	7 57	3 47	8 06	3 49	8 03	3 53	7 59	15 56	14 46	1 20 18	1 53 35
21	4 09	7 36	4 03	7 43	4 04	7 41	4 07	7 38	15 59	15 52	1 20 14	1 53 30

OCTOBER.

Moon's Phases.	Day.	Toronto.	Quebec.	Fredric'n.	Halifax.
		h. m.	h. m.	h. m.	h. m.
First Quarter	3	1 43 am	2 16 am	2 36 am	2 46 am
Full Moon	11	3 37 am	4 10 am	4 30 am	4 40 am
Last Quarter	19	1 52 am	2 25 am	2 45 am	2 55 am
New Moon	25	5 41 pm	6 14 pm	6 34 pm	6 44 pm
Apogee	10	11 am	11 am	noon.	noon.
Perigee	25	1 am	1 am	2 am	2 am

Day.	Toronto. Beg. a.m.	Toronto. Ends. p.m.	Quebec. Beg. a.m.	Quebec. Ends. p.m.	Fredericton. Beg. a.m.	Fredericton. Ends. p.m.	Halifax. Beg. a.m.	Halifax. Ends. p.m.	Semidiameter. Sun.	Semidiameter. Moon.	Pole Star. Polar distance.	Pole Star. Greatest Elongat'n Lat. 45°.
	h. m.	h. m.	h. m.	h. m.	h. m.	h. m.	h. m.	h. m.	′ ″	′ ″	° ′ ″	° ′ ″
1	4 22	7 17	4 18	7 21	4 19	7 20	4 21	7 18	16 01	15 54	1 20 11	1 53 24
11	4 35	6 59	4 31	7 02	4 33	7 01	4 34	6 59	16 04	14 44	1 20 07	1 53 19
21	4 47	6 43	4 46	6 44	4 44	6 45	4 46	6 43	16 07	16 16	1 20 03	1 53 13

NOVEMBER.

Moon's Phases.	Day.	Toronto.	Quebec.	Fredric'n.	Halifax.
		h. m.	h. m.	h. m.	h. m.
First Quarter	1	4 33 pm	5 06 pm	5 26 pm	5 36 pm
Full Moon	9	9 16 pm	9 49 pm	10 09 pm	10 19 pm
Last Quarter	17	0 42 pm	1 14 pm	1 34 pm	1 45 pm
New Moon	24	3 53 am	4 26 am	4 46 am	4 56 am
Apogee	6	4 pm	4 pm	5 pm	5 pm
Perigee	22	10 am	10 am	11 am	11 am

Day.	Toronto. Beg. a.m.	Toronto. Ends. p.m.	Quebec. Beg. a.m.	Quebec. Ends. p.m.	Fredericton. Beg. a.m.	Fredericton. Ends. p.m.	Halifax. Beg. a.m.	Halifax. Ends. p.m.	Semidiameter. Sun.	Semidiameter. Moon.	Pole Star. Polar distance.	Pole Star. Greatest Elongat'n Lat. 45°.
	h. m.	h. m.	h. m.	h. m.	h. m.	h. m.	h. m.	h. m.	′ ″	′ ″	° ′ ″	° ′ ″
1	4 59	6 28	5 00	6 27	5 00	6 27	5 01	6 27	16 10	15 14	1 19 59	1 53 08
11	5 11	6 18	5 13	6 15	5 12	6 16	5 11	6 17	16 12	15 02	1 19 55	1 53 02
21	5 22	6 11	5 25	6 07	5 24	6 08	5 23	6 10	16 14	16 31	1 19 52	1 52 58

DECEMBER.

Moon's Phases.	Day.	Toronto.	Quebec.	Fredric'n.	Halifax.
		h. m.	h. m.	h. m.	h. m.
First Quarter	1	11 20 am	11 53 am	0 13 pm	0 23 pm
Full Moon	9	2 32 pm	3 05 pm	3 25 pm	3 35 pm
Last Quarter	16	9 46 pm	10 19 pm	10 39 pm	10 49 pm
New Moon	23	4 07 pm	4 39 pm	5 00 pm	5 10 pm
First Quarter	31	8 40 am	9 11 am	9 33 am	9 43 am
Apogee	4	7 am	7 am	8 am	8 am
Perigee	20	6 am	6 am	7 am	7 am

Day.	Toronto. Beg. a.m.	Toronto. Ends. p.m.	Quebec. Beg. a.m.	Quebec. Ends. p.m.	Fredericton. Beg. a.m.	Fredericton. Ends. p.m.	Halifax. Beg. a.m.	Halifax. Ends. p.m.	Semidiameter. Sun.	Semidiameter. Moon.	Pole Star. Polar distance.	Pole Star. Greatest Elongat'n Lat. 45°.
	h. m.	h. m.	h. m.	h. m.	h. m.	h. m.	h. m.	h. m.	′ ″	′ ″	° ′ ″	° ′ ″
1	5 32	6 07	5 36	6 03	5 35	6 04	5 33	6 06	16 16	14 56	1 19 49	1 52 53
11	5 40	6 07	5 45	6 02	5 44	6 03	5 42	6 06	16 17	15 28	1 19 47	1 52 49
21	5 47	6 10	5 52	6 05	5 50	6 07	5 48	6 09	16 18	16 15	1 19 45	1 52 46

Name of Planet.	JANUARY 1st.				JANUARY 11th.				JANUARY 21st.			
	Rises.	On Merid.	Sets.	Mer. Zen. dist.	Rises.	On Merid.	Sets.	Mer. Zen. dist.	Rises.	On Merid.	Sets.	Mer. Zen. dist.
	h m	h m	h m	°	h m	h m	h m	°	h m	h m	h m	°
Venus	10 01 a	3 11 p	8 20 p	58.0	9 31 a	2 57 p	8 22 p	54.1	8 53 a	2 33 p	8 13 p	5
Mars	11 36 a	6 00 p	0 28 a	39.8	11 09 a	5 42 p	0 17 a	37.3	10 42 a	5 26 p	0 10 a	3
Jupiter	7 54 a	0 18 p	4 41 p	67.8	7 23 a	11 48 a	4 13 p	67.6	6 52 a	11 18 a	3 45 p	6
Saturn	10 52 a	4 24 p	9 56 p	52.6	10 15 a	3 48 p	9 21 p	52.3	9 37 a	3 12 p	8 46 p	5
Uranus	8 25 p	3 23 a	10 16 a	32.5	7 44 p	2 42 a	9 36 a	34.4	7 03 p	2 02 a	8 57 a	3

Name of Planet.	FEBRUARY 1st.				FEBRUARY 11th.				FEBRUARY 21st.			
	Rises.	On Merid.	Sets.	Mer. Zen. dist.	Rises.	On Merid.	Sets.	Mer. Zen. dist.	Rises.	On Merid.	Sets.	Mer. Zen. dist.
	h m	h m	h m	°	h m	h m	h m	°	h m	h m	h m	°
Venus	8 01 a	1 52 p	7 44 p	47.6	7 05 a	1 01 p	6 56 p	46.6	6 07 a	11 58 a	5 50 p	4
Mars	10 13 a	5 08 p	0 03 a	32.3	9 48 a	4 52 p	11 57 p	30.1	9 23 a	4 37 p	11 51 p	2
Jupiter	6 18 a	10 46 a	3 14 p	66.9	5 46 a	10 16 a	2 46 p	66.6	5 14 a	9 46 a	2 17 p	6
Saturn	8 56 a	2 33 p	8 09 p	51.5	8 19 a	1 57 p	7 36 p	51.0	7 42 a	1 22 p	7 03 p	5
Uranus	6 17 p	1 17 a	8 12 a	32.1	5 36 p	0 36 a	7 32 a	31.9	4 54 p	11 51 p	6 52 a	3

Name of Planet.	MARCH 1st.				MARCH 11th.				MARCH 21st.			
	Rises.	On Merid.	Sets.	Mer. Zen. dist.	Rises.	On Merid.	Sets.	Mer. Zen. dist.	Rises.	On Merid.	Sets.	Mer. Zen. dist.
	h m	h m	h m	°	h m	h m	h m	°	h m	h m	h m	°
Venus	5 25 a	11 10 a	4 55 p	49.3	4 46 a	10 22 a	3 58 p	51.5	4 18 a	9 49 a	3 20 p	5
Mars	9 05 a	4 26 p	11 47 p	26.6	8 43 a	4 12 p	11 41 p	24.9	8 23 a	3 59 p	11 35 p	2
Jupiter	4 48 a	9 21 a	1 54 p	65.9	4 15 a	8 50 a	1 25 p	65.6	3 41 a	8 18 a	0 55 p	6
Saturn	7 13 a	0 54 p	6 36 p	50.1	6 36 a	0 20 p	6 03 p	49.7	5 59 a	11 45 a	5 30 a	4
Uranus	4 21 p	11 18 p	6 19 a	31.7	3 40 p	10 37 p	5 39 a	31.5	2 58 p	9 56 p	4 59 a	3

Name of Planet.	APRIL 1st.				APRIL 11th.				APRIL 21st.			
	Rises.	On Merid.	Sets.	Mer. Zen. dist.	Rises.	On Merid.	Sets.	Mer. Zen. dist.	Rises.	On Merid.	Sets.	Mer. Zen. dist.
	h m	h m	h m	°	h m	h m	h m	°	h m	h m	h m	°
Venus	3 56 a	9 27 a	2 57 p	53.1	3 41 a	9 15 a	2 49 p	52.1	3 26 a	9 08 a	2 51 p	5
Mars	8 02 a	3 45 p	11 28 p	22.1	7 45 a	3 33 p	11 21 p	21.2	7 30 a	3 21 p	11 12 p	2
Jupiter	3 04 a	7 42 a	0 20 p	64.8	2 28 a	7 08 a	11 48 a	64.5	1 58 a	6 34 a	11 15 a	6
Saturn	5 19 a	11 07 a	4 54 p	48.7	4 42 a	10 32 a	4 21 p	48.3	4 05 a	9 56 a	3 48 p	4
Uranus	2 13 p	9 12 p	4 15 a	31.3	1 33 p	8 32 p	3 35 a	31.2	0 53 p	7 52 p	2 55 a	3

Name of Planet.	MAY 1st.				MAY 11th.				MAY 21st.			
	Rises.	On Merid.	Sets.	Mer. Zen. dist.	Rises.	On Merid.	Sets.	Mer. Zen. dist.	Rises.	On Merid.	Sets.	Mer. Zen. dist.
	h m	h m	h m	°	h m	h m	h m	°	h m	h m	h m	°
Venus	3 12 a	9 05 a	2 58 p	47.5	2 57 a	9 03 a	3 09 p	44.3	2 43 a	9 03 a	3 23 p	4
Mars	8 16 a	3 09 p	11 02 p	20.3	7 05 a	2 58 p	10 50 p	20.3	6 55 a	2 46 p	10 37 p	2
Jupiter	1 16 a	5 58 a	10 40 a	64.1	0 39 a	5 21 a	10 04 a	64.0	0 01 a	4 43 a	9 25 a	6
Saturn	3 28 a	9 21 a	3 14 p	50.8	2 51 a	8 45 a	2 40 p	50.9	2 14 a	8 09 a	2 05 p	5
Uranus	0 13 p	7 12 p	2 16 a	31.2	11 34 a	6 33 p	1 36 a	31.2	10 55 a	5 54 p	0 57 a	3

Name of Planet.	JUNE 1st.				JUNE 11th.				JUNE 21st.			
	Rises.	On Merid.	Sets.	Mer. Zen. dist.	Rises.	On Merid.	Sets.	Mer. Zen. dist.	Rises.	On Merid.	Sets.	Mer. Zen. dist.
	h m	h m	h m	°	h m	h m	h m	°	h m	h m	h m	°
Venus	2 29 a	9 05 a	3 40 p	37.0	2 15 a	9 08 a	4 00 p	32.9	2 05 a	9 13 a	4 20 p	2
Mars	6 45 a	2 32 p	10 20 p	21.3	6 38 a	2 20 p	10 03 p	22.2	6 31 a	2 07 p	9 43 p	2
Jupiter	11 1[illegible] p	4 00 a	8 42 a	64.0	10 33 p	3 19 a	8 00 a	64.1	9 52 p	2 37 a	7 17 a	6
Saturn	1 33 a	7 29 a	1 26 p	50.9	0 55 a	6 52 a	0 49 p	50.9	0 16 a	6 14 a	0 12 p	5
Uranus	10 13 a	5 12 p	0 15 a	31.4	9 35 a	4 34 p	11 32 p	31.5	8 58 a	3 56 p	10 54 p	3

NOTE.—In the above Tables a signifies A.M. and p P.M.

Name of Planet.	JULY 1st. Rises.	On Merid.	Sets.	Mer. Zen. dist.	JULY 11th. Rises.	On Merid.	Sets.	Mer. Zen. dist.	JULY 21st. Rises.	On Merid.	Sets.	Mer. Zen. dist.
	h m	h m	h m	°	h m	h m	h m	°	h m	h m	h m	°
Venus	1 59 a	9 20 a	4 41 p	26.6	1 56 a	9 29 a	5 01 p	24.4	2 00 a	9 39 a	5 18 p	23.0
Mars	6 25 a	1 54 p	9 23 p	24 9	6 19 a	1 40 p	9 01 p	26 6	6 14 a	1 26 p	8 38 p	28.4
Jupiter	9 10 p	1 54 a	6 33 a	64.6	8 28 p	1 10 a	5 48 a	64.9	7 45 p	0 26 a	5 02 a	65.2
Saturn	11 34 p	5 36 a	0 34 a	50.9	10 55 p	4 58 a	10 56 a	50.9	10 16 p	4 18 a	10 16 a	50.9
Uranus	8 21 a	3 18 p	10 15 p	31.7	7 44 a	2 41 p	9 37 p	31.9	7 08 a	2 04 p	9 00 p	32.1

Name of Planet.	AUGUST 1st. Rises.	On Merid.	Sets.	Mer. Zen. dist.	AUGUST 11th. Rises.	On Merid.	Sets.	Mer. Zen. dist.	AUGUST 21st. Rises.	On Merid.	Sets.	Mer. Zen. dist.
	h m	h m	h m	°	h m	h m	h m	°	h m	h m	h m	°
Venus	2 11 a	9 52 a	5 34 p	22.5	2 27 a	10 04 a	5 42 p	23.3	2 47 a	10 16 a	5 45 p	25.0
Mars	6 08 a	1 10 p	8 12 p	30.7	6 03 a	0 55 p	7 47 p	32.9	5 57 a	0 39 p	7 21 p	35.3
Jupiter	6 57 p	11 32 p	4 11 a	65.5	6 14 p	10 48 p	3 26 a	65.8	5 32 p	10 04 p	2 40 a	66.1
Saturn	9 37 p	3 38 a	9 35 a	50.9	8 53 p	2 54 a	8 50 a	50.9	8 13 p	2 13 a	8 08 a	50.9
Uranus	6 28 a	1 23 p	8 18 p	32.3	5 52 a	0 46 p	7 40 p	32.5	5 16 a	0 09 p	7 02 p	32.8

Name of Planet.	SEPTEMBER 1st. Rises.	On Merid.	Sets.	Mer. Zen. dist.	SEPTEMBER 11th. Rises.	On Merid.	Sets.	Mer. Zen. dist.	SEPTEMBER 21st. Rises.	On Merid.	Sets.	Mer. Zen. dist.
	h m	h m	h m	°	h m	h m	h m	°	h m	h m	h m	°
Venus	3 12 a	10 28 a	5 44 p	27.7	3 37 a	10 37 a	5 37 p	31.2	4 03 a	10 45 a	5 27 p	35.4
Mars	5 51 a	0 22 p	6 53 p	38.0	5 45 a	0 06 p	6 27 p	40.6	5 39 a	11 51 a	6 02 p	42.9
Jupiter	4 46 p	9 17 p	1 52 a	66.2	4 05 p	8 35 p	1 10 a	66 3	3 25 p	7 55 p	0 30 a	66.4
Saturn	7 28 p	1 27 a	7 22 a	46.9	6 47 p	0 45 a	6 39 a	47.2	6 06 p	0 04 a	5 56 a	47.5
Uranus	4 37 a	11 28 a	6 20 p	33.0	4 01 a	10 51 a	5 42 p	33.2	3 24 a	10 14 a	5 04 p	33.4

Name of Planet.	OCTOBER 1st. Rises.	On Merid.	Sets.	Mer. Zen. dist.	OCTOBER 11th. Rises.	On Merid.	Sets.	Mer. Zen. dist.	OCTOBER 21st. Rises.	On Merid.	Sets.	Mer. Zen. dist.
	h m	h m	h m	°	h m	h m	h m	°	h m	h m	h m	°
Venus	4 28 a	10 52 a	5 15 p	40.0	4 55 a	10 53 a	5 02 p	45.0	5 21 a	11 05 a	4 48 p	49.9
Mars	5 34 a	11 35 a	5 35 p	45 5	5 29 a	11 19 a	5 09 p	48.2	5 24 a	11 04 a	4 44 p	50.8
Jupiter	2 46 p	7 16 p	11 47 p	66.4	2 08 p	6 39 p	11 10 p	66 3	1 31 p	6 03 p	10 34 p	66.1
Saturn	5 26 p	11 16 p	5 12 a	47.8	4 45 p	10 35 p	4 29 a	48.1	4 00 p	9 49 p	3 42 a	48.4
Uranus	2 48 a	9 37 a	4 26 p	33 6	2 11 a	9 00 a	3 48 p	33.8	1 35 a	8 22 a	3 10 p	34.0

Name of Planet.	NOVEMBER 1st. Rises.	On Merid.	Sets.	Mer. Zen. dist.	NOVEMBER 11th. Rises.	On Merid.	Sets.	Mer. Zen. dist.	NOVEMBER 21st. Rises.	On Merid.	Sets.	Mer. Zen. dist.
	h m	h m	h m	°	h m	h m	h m	°	h m	h m	h m	°
Venus	5 51 a	11 13 a	4 35 p	55.1	6 19 a	11 22 a	4 24 p	59.5	6 45 a	11 31 a	4 17 p	63.3
Mars	5 20 a	10 48 a	4 16 p	53.6	5 16 a	10 34 a	3 51 p	56.0	5 12 a	10 20 a	3 27 p	58.4
Jupiter	0 52 p	5 24 p	9 57 p	65.9	0 21 p	4 50 p	9 25 p	65.6	11 41 a	4 17 p	8 54 p	65.3
Saturn	3 19 p	9 07 p	3 00 a	48.6	2 39 p	8 27 p	2 18 a	48.7	1 59 p	7 46 p	1 38 a	48 8
Uranus	0 54 a	7 40 a	2 27 p	34 1	0 16 a	7 02 a	1 49 p	34.2	11 34 p	6 24 a	1 10 p	34 3

Name of Planet.	DECEMBER 1st. Rises.	On Merid.	Sets.	Mer. Zen. dist.	DECEMBER 11th. Rises.	On Merid.	Sets.	Mer. Zen. dist.	DECEMBER 21st. Rises.	On Merid.	Sets.	Mer. Zen. dist.
	h m	h m	h m	°	h m	h m	h m	°	h m	h m	h m	°
Venus	7 13 a	11 45 a	4 17 p	66.3	7 37 a	Noon	4 22 p	68.2	7 54 a	0 14 p	4 34 p	68 7
Mars	5 09 a	10 07 a	3 05 p	60.6	5 06 a	9 55 a	2 44 p	62.6	5 03 a	9 43 a	2 24 p	64 4
Jupiter	11 07 a	3 45 p	8 23 p	64 9	10 33 a	3 14 p	7 54 p	64.4	10 00 a	2 43 p	7 26 p	63.9
Saturn	1 20 p	7 07 p	0 58 a	48.7	0 40 p	6 28 p	0 19 a	48.7	0 01 p	5 50 p	11 38 p	48.3
Uranus	10 55 p	5 45 a	11 31 a	34.3	10 16 p	5 06 a	10 52 a	34.3	9 45 p	4 34 a	10 20 a	34.3

NOTE.—In the above Tables *a* signifies A.M. and *p* P.M.

Rising and Setting of the Sun and Moon at Fort Garry, Province of Manitoba, 1878.

JANUARY.							FEBRUARY.							MARCH.							APRIL.						
Day of Week.	Day of Month.	Sun. Rises.	Sun. Sets.	Moon. Rises.	Moon. Sets.		Day of Week.	Day of Month.	Sun. Rises.	Sun. Sets.	Moon. Rises.	Moon. Sets.		Day of Week.	Day of Month.	Sun. Rises.	Sun. Sets.	Moon. Rises.	Moon. Sets.		Day of Week.	Day of Month.	Sun. Rises.	Sun. Sets.	Moon. Rises.	Moon. Sets.	
		h m	h m	h m	h m				h m	h m	h m	h m				h m	h m	h m	h m				h m	h m	h m	h m	
Tues. ..	1	8 00	4 08	6 50	2 00		Frid. ..	1	7 34	4 54	7 30	4 18		Frid....	1	6 43	5 42	5 56	3 19		Mon...	1	5 36	6 31	4 59	5 40	
Wed....	2	7 59	4 10	7 47	2 58		Satur..	2	7 32	4 56	7 49	5 30		Satur..	2	6 41	5 44	6 12	4 29		Tues. ..	2	5 34	6 33	5 11	6 48	
Thurs.	3	7 59	4 11	8 31	4 06		SUN...	3	7 31	4 58	8 04	6 39		SUN...	3	6 39	5 45	6 26	5 36		Wed. ..	3	5 32	6 35	5 25	7 57	
Frid....	4	7 59	4 12	9 03	5 19		Mon....	4	7 29	4 59	8 17	7 47		Mon....	4	6 37	5 47	6 38	6 43		Thurs.	4	5 30	6 36	5 41	9 09	
Satur..	5	7 59	4 13	9 26	6 31		Tues. ..	5	7 28	5 01	8 29	8 53		Tues. ..	5	6 35	5 48	6 50	7 50		Frid...	5	5 28	6 38	6 02	10 22	
SUN...	6	7 59	4 14	9 43	7 42		Wed. ..	6	7 26	5 03	8 41	10 00		Wed. ..	6	6 33	5 50	7 03	8 58		Satur..	6	5 25	6 39	6 29	11 33	
Mon ...	7	7 58	4 15	9 57	8 51		Thurs.	7	7 24	5 04	8 54	11 08		Thurs.	7	6 30	5 52	7 17	10 08		SUN...	7	5 23	6 41	7 05	a.m.	
Tues. ..	8	7 58	4 17	10 10	9 58		Frid....	8	7 23	5 06	9 09	a.m.		Frid...	8	6 28	5 53	7 34	11 20		Mon...	8	5 21	6 42	7 54	0 39	
Wed. ..	9	7 57	4 18	10 22	11 05		Satur..	9	7 21	5 08	9 28	0 19		Satur..	9	6 26	5 55	7 56	a.m.		Tues. ..	9	5 19	6 44	8 56	1 36	
Thurs.	10	7 57	4 19	10 34	a.m.		SUN...	10	7 19	5 10	9 52	1 33		SUN ..	10	6 24	5 57	8 25	0 33		Wed ..	10	5 17	6 45	10 11	2 19	
Frid....	11	7 56	4 21	10 48	0 12		Mon....	11	7 18	5 11	10 26	2 47		Mon...	11	6 22	5 58	9 05	1 43		Thurs	11	5 15	6 47	11 33	2 52	
Satur..	12	7 56	4 22	11 05	1 23		Tues. ..	12	7 16	5 13	11 13	3 58		Tues. .	12	6 20	6 00	9 59	2 48		Frid. ..	12	5 13	6 49	pm 57	3 17	
SUN...	13	7 55	4 23	11 26	2 37		Wed....	13	7 14	5 15	pm 15	4 59		Wed..	13	6 18	6 01	11 08	3 41		Satur..	13	5 11	6 50	2 24	3 37	
Mon....	14	7 54	4 25	11 54	3 52		Thurs.	14	7 12	5 17	1 34	5 50		Thurs.	14	6 15	6 03	pm 29	4 22		SUN...	14	5 09	6 52	3 50	3 53	
Tues. ..	15	7 53	4 26	pm 35	5 08		Frid....	15	7 10	5 18	3 01	6 27		Frid...	15	6 13	6 05	1 56	4 52		Mon...	15	5 07	6 53	5 18	4 09	
Wed....	16	7 53	4 28	1 31	6 18		Satur..	16	7 09	5 20	4 32	6 54		Satur..	16	6 11	6 06	3 25	5 15		Tues. ..	16	5 05	6 55	6 47	4 26	
Thurs.	17	7 52	4 29	2 43	7 16		SUN...	17	7 07	5 22	6 03	7 14		SUN...	17	6 09	6 08	4 55	5 34		Wed. .	17	5 03	6 56	8 17	4 46	
Frid....	18	7 51	4 31	4 08	8 00		Mon....	18	7 05	5 23	7 32	7 31		Mon...	18	6 07	6 09	6 24	5 50		Thurs.	18	5 01	6 58	9 45	5 11	
Satur..	19	7 50	4 33	5 38	8 32		Tues. ..	19	7 03	5 25	9 00	7 47		Tues. .	19	6 05	6 11	7 53	6 07		Frid..	19	4 59	6 59	11 05	5 44	
SUN...	20	7 49	4 34	7 08	8 54		Wed. ..	20	7 01	5 27	10 27	8 03		Wed. .	20	6 02	6 13	9 23	3 24		Satur..	20	4 57	7 01	a.m	6 29	
Mon. ..	21	7 48	4 36	8 36	9 12		Thurs.	21	6 59	5 28	11 53	8 22		Thurs.	21	6 00	6 14	10 51	6 46		SUN...	21	4 55	7 03	0 11	7 26	
Tues. ..	22	7 47	4 37	10 01	9 27		Frid....	22	6 57	5 30	a.m.	8 45		Frid...	22	5 58	6 16	a.m.	7 14		Mon...	22	4 53	7 04	1 02	8 32	
Wed....	23	7 46	4 39	11 25	9 42		Satur..	23	6 55	5 32	1 17	9 15		Satur..	23	5 56	6 17	0 14	7 50		Tues. ..	23	4 51	7 06	1 38	9 44	
Thurs.	24	7 44	4 41	a.m.	9 59		SUN...	24	6 53	5 33	2 34	9 54		SUN...	24	5 54	6 19	1 27	8 39		Wed ...	24	4 49	7 07	2 03	10 57	
Frid....	25	7 43	4 42	0 49	10 18		Mon....	25	6 51	5 35	3 39	10 45		Mon....	25	5 51	6 20	2 25	9 39		Thurs.	25	4 47	7 09	2 24	pm 08	
Satur..	26	7 42	4 44	2 11	10 42		Tues. ..	26	6 49	5 37	4 30	11 47		Tues. ..	26	5 49	6 22	3 07	10 47		Frid....	26	4 45	7 10	2 40	1 16	
SUN..	27	7 41	4 46	3 31	11 14		Wed....	27	6 47	5 39	5 08	pm 57		Wed....	27	5 47	6 24	3 39	11 58		Satur..	27	4 43	7 12	2 54	2 23	
Mon....	28	7 40	4 47	4 43	11 56		Thurs.	28	6 45	5 40	5 35	2 08		Thurs.	28	5 45	6 25	4 01	pm 69		SUN...	28	4 41	7 13	3 06	3 29	
Tues. ..	29	7 38	4 49	5 42	pm 51									Frid....	29	5 43	6 27	4 19	2 19		Mon...	29	4 40	7 15	3 19	4 37	
Wed....	30	7 37	4 51	6 30	1 55									Satur..	30	5 41	6 28	4 34	3 27		Tues...	30	4 38	7 16	3 32	5 46	
Thurs	31	7 35	4 52	7 05	3 06									SUN...	31	5 38	6 30	4 46	4 33								

[874]

CANADIAN ALMANAC.

Rising and Setting of the Sun and Moon at Fort Garry, Province of Manitoba, 1878.

Rising and Setting of the Sun and Moon at Fort Garry, Province of Manitoba, 1878.

MAY.								JUNE.								JULY.								AUGUST.							
Day of Week.	Day of Month.	Sun.		Moon.		Day of Week.	Day of Month.	Sun.		Moon.		Day of Week.	Day of Month.	Sun.		Moon.		Day of Week.	Day of Month.	Sun.		Moon.		Day of Week.	Day of Month.	Sun.		Moon.	
		Rises.	Sets.	Rises.	Sets.			Rises.	Sets.	Rises.	Sets.			Rises.	Sets.	Rises.	Sets.			Rises.	Sets.	Rises.	Sets.			Rises.	Sets.	Rises.	Sets.
		h m	h m	h m	h m			h m	h m	h m	h m			h m	h m	h m	h m			h m	h m	h m	h m			h m	h m	h m	h m
Wed....	1	4 36	7 18	a3 48	p6 58	Satur..	1	3 56	7 59	a3 46	p9 24	Mon...	1	3 56	8 11	a4 51	p9 25	Thurs.	1	4 30	7 42	a8 08	p8 48	Thurs.	1	4 47	7 09	2 24	pm 08
Thurs.	2	4 34	7 19	4 08	8 12	SUN...	2	3 55	8 00	4 41	10 15	Tues...	2	3 57	8 11	6 04	9 49	Frid...	2	4 31	7 40	9 38	9 05	Frid....	2	4 45	7 10	2 40	1 16
Frid....	3	4 33	7 21	4 32	9 24	Mon...	3	3 55	8 01	5 50	10 54	Wed...	3	3 57	8 11	7 39	10 09	Satur..	3	4 33	7 38	10 58	9 23	Satur..	3	4 43	7 12	2 54	2 23
Satur..	4	4 31	7 23	5 05	10 33	Tues...	4	3 54	8 02	7 08	11 23	Thurs.	4	3 58	8 11	9 04	10 26	SUN...	4	4 34	7 36	p0 23	9 45	SUN...	4	4 41	7 13	3 06	3 29
SUN...	5	4 29	7 24	5 50	11 31	Wed...	5	3 53	8 03	8 31	11 45	Frid..	5	3 59	8 10	10 28	10 42	Mon...	5	4 36	7 35	1 47	10 12	Mon...	5	4 40	7 15	3 19	4 37
Mon....	6	4 27	7 26	6 49	a.m.	Thurs.	6	3 53	8 04	9 55	a m.	Satur..	6	4 00	8 09	11 49	10 59	Tues...	6	4 38	7 33	3 07	10 48	Tues...	6	4 38	7 16	3 32	5 46
Tues...	7	4 25	7 27	8 00	0 18	Frid...	7	3 52	8 05	11 16	0 03	SUN...	7	4 00	8 09	p1 12	11 18	Wed...	7	4 39	7 32	4 18	11 41						
Wed...	8	4 23	7 29	9 20	0 52	Satur..	8	3 52	8 06	p0 38	0 19	Mon...	8	4 01	8 08	2 36	11 50	Thurs.	8	4 40	7 30	5 17	a.m.						
Thurs.	9	4 22	7 30	10 42	1 19	SUN...	9	3 51	8 07	2 01	0 36	Tues...	9	4 02	8 08	3 59	a.m.	Frid...	9	4 42	7 28	6 01	0 36						
Frid....	10	4 20	7 31	p0 06	1 39	Mon...	10	3 51	8 08	3 24	0 53	Wed...	10	4 03	8 07	5 17	0 10	Satur..	10	4 43	7 27	6 42	1 45						
Satur..	11	4 19	7 33	1 29	1 57	Tues...	11	3 51	8 09	4 48	1 13	Thurs.	11	4 04	8 06	6 26	0 50	SUN...	11	4 45	7 25	6 58	2 58						
SUN...	12	4 18	7 35	2 52	2 13	Wed...	12	3 51	8 09	6 13	1 40	Frid...	12	4 05	8 05	7 20	1 42	Mon...	12	4 46	7 23	7 17	4 13						
Mon....	13	4 17	7 36	4 11	2 30	Thurs.	13	3 51	8 10	7 31	2 11	Satur..	13	4 06	8 05	8 01	2 46	Tues...	13	4 48	7 21	7 32	5 25						
Tues...	14	4 15	7 38	5 45	2 48	Frid...	14	3 51	8 10	8 36	2 56	SUN...	14	4 07	8 04	8 31	3 59	Wed...	14	4 49	7 19	7 46	6 35						
Wed....	15	4 13	7 39	7 13	3 10	Satur..	15	3 51	8 10	9 26	3 54	Mon...	15	4 08	8 03	8 52	5 14	Thurs.	15	4 50	7 18	7 59	7 43						
Thurs	16	4 12	7 40	8 37	3 39	SUN...	16	3 51	8 11	10 03	5 03	Tues...	16	4 10	8 02	9 11	6 29	Frid...	16	4 52	7 16	8 11	8 50						
Frid...	17	4 11	7 42	9 51	4 18	Mon...	17	3 51	8 11	10 29	6 17	Wed...	17	4 11	8 01	9 25	7 40	Satur..	17	4 53	7 14	8 25	9 57						
Satur..	18	4 10	7 43	10 50	5 09	Tues...	18	3 51	8 11	10 49	7 32	Thurs.	18	4 12	7 59	9 38	8 49	SUN...	18	4 55	7 12	8 42	11 06						
SUN...	19	4 09	7 44	11 34	6 12	Wed...	19	3 51	8 12	11 05	8 45	Frid...	19	4 13	7 58	9 51	9 56	Mon...	19	4 57	7 10	9 04	p0 17						
Mon....	20	4 07	7 46	a.m.	7 24	Thurs.	20	3 51	8 12	11 19	9 55	Satur..	20	4 14	7 57	10 04	11 03	Tues...	20	4 58	7 08	9 30	1 28						
Tues...	21	4 06	7 47	0 04	8 38	Frid...	21	3 51	8 12	11 31	11 03	SUN...	21	4 16	7 56	10 19	p0 11	Wed...	21	5 59	7 06	10 06	2 38						
Wed...	22	4 05	7 48	0 28	9 51	Satur..	22	3 52	8 12	11 45	p0 10	Mon...	22	4 17	7 55	10 37	1 21	Thurs.	22	5 01	7 04	11 10	3 41						
Thurs.	23	4 04	7 49	0 45	11 02	SUN...	23	3 52	8 12	11 59	1 18	Tues...	23	4 18	7 54	11 00	2 33	Frid....	23	5 03	7 02	a.m.	4 35						
Frid....	24	4 03	7 50	0 59	p0 11	Mon...	24	3 52	8 12	a.m.	2 27	Wed...	24	4 19	7 53	11 33	3 45	Satur..	24	5 04	7 00	1 01	5 18						
Satur..	25	4 02	7 52	1 13	1 16	Tues...	25	3 53	8 12	0 15	3 39	Thurs.	25	4 21	7 52	a.m.	4 55	SUN...	25	5 06	6 58	1 18	5 50						
SUN...	26	4 01	7 53	1 27	2 24	Wed...	26	3 53	8 12	0 35	4 52	Frid...	26	4 22	7 51	0 15	5 56	Mon...	26	5 07	6 56	2 43	6 16						
Mon....	27	4 00	7 54	1 39	3 33	Thurs.	27	3 54	8 12	1 02	6 04	Satur..	27	4 24	7 50	1 13	6 46	Tues...	27	5 09	6 54	4 11	6 36						
Tues...	28	3 59	7 55	1 54	4 43	Frid...	28	3 54	8 12	1 39	7 12	SUN...	28	4 26	7 49	2 20	7 23	Wed...	28	5 11	6 52	5 39	6 53						
Wed...	29	3 58	7 56	2 12	5 56	Satur..	29	3 55	8 12	2 29	8 08	Mon...	29	4 28	7 48	3 49	7 51	Thurs.	29	5 12	6 50	7 08	7 10						
Thurs	30	3 57	7 57	2 34	7 10	SUN...	30	3 55	8 12	3 33	8 52	Tues...	30	4 29	7 46	5 15	8 13	Frid....	30	5 13	6 48	8 34	7 29						
Frid...	31	3 57	7 58	3 05	8 21							Wed....	31	4 30	7 44	6 42	8 32	Satur.	31	5 14	6 46	10 02	7 46						

Rising and Setting of the Sun and Moon at Fort Garry, Province of Manitoba, 1878.

SEPTEMBER.

Day of Week.	Day of Month.	Sun. Rises.	Sun. Sets.	Moon. Rises.	Moon. Sets.
		h m	h m	h m	h m
SUN...	1	5 14	6 46	11 29	8 20
Mon...	2	5 15	6 44	pm 54	8 58
Tues...	3	5 18	6 42	2 10	9 33
Wed...	4	5 20	6 40	3 13	10 30
Thurs..	5	5 21	6 38	4 01	11 37
Frid...	6	5 23	6 36	4 37	a m
Satur..	7	5 25	6 33	5 03	0 48
SUN...	8	5 26	6 31	5 23	2 01
Mon...	9	5 27	6 28	5 40	3 11
Tues...	10	5 29	6 26	5 53	4 23
Wed...	11	5 31	6 23	6 04	5 30
Thurs.	12	5 32	6 20	6 19	6 38
Frid...	13	5 34	6 18	6 33	7 46
Satur..	14	5 35	6 15	6 49	8 52
SUN...	15	5 36	6 13	7 08	10 04
Mon...	16	5 38	6 11	7 33	11 14
Tues...	17	5 39	6 09	8 05	pm 24
Wed...	18	5 41	6 07	8 49	1 19
Thurs.	19	5 42	6 05	9 45	2 16
Frid...	20	5 44	6 02	10 56	3 12
Satur.	21	5 46	6 00	a.m.	3 47
SUN...	22	5 47	5 58	0 14	4 15
Mon...	23	5 49	5 56	1 39	4 37
Tues...	24	5 50	5 53	3 04	4 55
Wed...	25	5 51	5 51	4 32	5 13
Thurs.	26	5 53	5 49	6 01	5 31
Frid...	27	5 55	5 47	7 31	5 51
Satur..	28	5 56	5 45	9 01	6 16
SUN...	29	5 58	5 43	10 30	6 48
Mon...	30	5 59	5 40	11 53	7 29

OCTOBER.

Day of Week.	Day of Month.	Sun. Rises.	Sun. Sets.	Moon. Rises.	Moon. Sets.
		h m	h m	h m	h m
Tues...	1	6 01	5 38	1 03	8 23
Wed...	2	6 03	5 36	1 58	9 27
Thurs.	3	6 04	5 34	2 38	10 39
Frid...	4	6 06	5 32	3 07	11 52
Satur..	5	6 08	5 30	3 29	a.m.
SUN...	6	6 09	5 27	3 46	1 04
Mon...	7	6 11	5 25	4 01	2 14
Tues...	8	6 12	5 22	4 14	3 22
Wed...	9	6 13	5 20	4 27	4 30
Thurs.	10	6 15	5 19	4 40	5 36
Frid...	11	6 17	5 16	4 56	6 42
Satur..	12	6 19	5 14	5 14	7 54
SUN...	13	6 20	5 12	5 38	9 03
Mon...	14	6 21	5 10	6 08	10 13
Tues...	15	6 23	5 08	6 47	11 20
Wed...	16	6 25	5 06	7 39	pm 19
Thurs.	17	6 26	5 04	8 42	1 07
Frid...	18	6 28	5 02	9 56	1 46
Satur..	19	6 29	5 00	10 15	2 15
SUN...	20	6 31	4 58	a.m.	2 39
Mon...	21	6 33	4 56	0 37	2 57
Tues...	22	6 34	4 55	2 00	3 16
Wed...	23	6 36	4 53	3 26	3 33
Thurs	24	6 38	4 51	4 54	3 52
Frid...	25	6 40	4 49	6 24	4 14
Satur..	26	6 41	4 47	7 55	4 42
SUN...	27	6 43	4 45	9 23	5 20
Mon...	28	6 44	4 43	10 43	6 10
Tues...	29	6 46	4 41	11 46	7 13
Wed...	30	6 48	4 40	pm 33	8 24
Thurs.	31	6 49	4 38	1 08	9 39

NOVEMBER.

Day of Week.	Day of Month.	Sun. Rises.	Sun. Sets.	Moon. Rises.	Moon. Sets.
		h m	h m	h m	h m
Frid...	1	6 51	4 36	1 33	10 43
Satur..	2	6 53	4 34	1 51	a.m.
SUN...	3	6 54	4 33	2 07	0 04
Mon...	4	6 56	4 32	2 22	1 13
Tues...	5	6 58	4 30	2 34	2 20
Wed...	6	6 59	4 28	2 48	3 26
Thurs.	7	7 01	4 27	3 05	4 34
Frid...	8	7 03	4 25	3 20	5 43
Satur.	9	7 04	4 23	3 42	6 53
SUN...	10	7 06	4 22	4 10	8 03
Mon...	11	7 08	4 20	4 47	9 10
Tues...	12	7 09	4 19	5 36	10 13
Wed...	13	7 11	4 17	6 36	11 06
Thurs.	14	7 12	4 16	7 46	11 46
Frid...	15	7 14	4 15	9 02	pm 16
Satur..	16	7 16	4 14	10 21	0 41
SUN...	17	7 18	4 13	11 56	1 01
Mon...	18	7 19	4 12	a m.	1 18
Tues...	19	7 21	4 11	1 04	1 36
Wed...	20	7 22	4 10	2 27	1 53
Thurs.	21	7 24	4 08	3 52	2 14
Frid...	22	7 25	4 07	5 21	2 38
Satur..	23	7 27	4 06	6 50	3 16
SUN...	24	7 28	4 05	8 23	3 55
Mon...	25	7 30	4 05	9 26	4 53
Tues...	26	7 31	4 04	10 22	6 01
Wed...	27	7 33	4 03	11 03	7 18
Thurs	28	7 34	4 02	11 32	8 34
Frid...	29	7 36	4 02	11 55	9 48
Satur..	30	7 37	4 01	pm 12	11 00

DECEMBER.

Day of Week.	Day of Month.	Sun. Rises.	Sun. Sets.	Moon. Rises.	Moon. Sets.
		h m	h m	h m	h m
SUN...	1	7 38	4 00	0 27	a.m.
Mon...	2	7 40	4 00	0 40	0 07
Tues...	3	7 41	4 00	0 54	1 15
Wed...	4	7 42	3 59	1 08	2 22
Thurs.	5	7 44	3 59	1 25	3 30
Frid...	6	7 45	3 58	1 45	4 41
Satur..	7	7 46	3 58	2 11	5 50
SUN...	8	7 47	3 57	2 45	7 01
Mon...	9	7 48	3 57	3 30	8 04
Tues...	10	7 49	3 57	4 28	9 00
Wed...	11	7 50	3 57	5 38	9 45
Thurs.	12	7 51	3 57	6 53	10 19
Frid...	13	7 52	3 58	8 12	10 46
Satur..	14	7 52	3 58	9 31	11 07
SUN...	15	7 53	3 58	10 51	11 25
Mon...	16	7 54	3 58	a.m.	11 41
Tues...	17	7 55	3 59	0 11	11 58
Wed...	18	7 56	3 59	1 34	pm 17
Thurs.	19	7 57	3 59	2 57	0 39
Frid...	20	7 57	3 59	4 23	1 06
Satur..	21	7 58	4 00	5 47	1 44
SUN...	22	7 58	4 00	7 05	2 34
Mon...	23	7 58	4 01	8 09	3 38
Tues...	24	7 59	4 02	8 55	4 52
Wed...	25	7 59	4 02	9 30	6 10
Thurs.	26	7 59	4 03	9 56	7 27
Frid...	27	7 59	4 04	10 15	8 41
Satur..	28	7 59	4 05	10 31	9 52
SUN...	29	8 00	4 05	10 46	11 00
Mon...	30	8 00	4 06	11 00	a.m.
Tues...	31	8 00	4 07	11 13	0 06

GENERAL METEOROLOGICAL REGISTER FOR THE YEAR 1876.

Magnetical Observatory, Toronto, Ontario.

Wed....	25	5 51	5 51	4 32	5 13	Frid. ..	25	6 40	4 49	6 24	4 14	SUN...	24	7 28	4 05	8 23	3 55	Tues. ..	24	7 59	4 02	9 39	4 52	Wed....	25	7 59	4 02	9 30	6 10
Thurs.	26	5 53	5 49	6 01	5 3[illegible]	Satur..	26	6 41	4 47	7 55	4 42	Mon ..	25	7 30	4 05	9 26	4 53	Wed....	25	7 59	4 02	9 30	6 10	Thurs.	26	7 59	4 03	9 56	7 27
Frid....	27	5 55	5 47	7 31	5 51	SUN...	27	6 43	4 45	9 23	5 20	Tues. ..	26	7 31	4 04	10 22	6 01	Thurs.	26	7 59	4 03	9 56	7 27	Frid....	27	7 59	4 04	10 15	8 41
Satur..	28	5 56	5 45	9 01	6 16	Mon...	28	6 44	4 43	10 43	6 10	Wed. ..	27	7 33	4 03	11 03	7 18	Frid....	27	7 59	4 04	10 15	8 41	Satur..	28	7 59	4 05	10 [illegible]1	9 52
SUN...	29	5 58	5 43	10 30	6 48	Tues ..	29	6 46	4 41	11 46	7 13	Thurs	28	7 34	4 02	11 32	8 34	Satur..	28	7 59	4 05	10 [illegible]1	9 52	SUN...	29	8 00	4 05	10 4[illegible]	11 00
Mon...	30	5 59	5 40	11 53	7 29	Wed ..	30	6 48	4 40	pm 33	8 24	Frid....	29	7 36	4 02	11 55	9 48	SUN...	29	8 00	4 05	10 4[illegible]	11 00	Mon...	30	8 00	4 06	11 0[illegible]	a.m.
						Thurs.	31	6 49	4 38	1 08	9 39	Satur..	30	7 37	4 01	pm 12	11 00	Mon...	30	8 00	4 06	11 0[illegible]	a.m.	Tues. .	31	8 00	4 07	11 13	0 06

GENERAL METEOROLOGICAL REGISTER FOR THE YEAR 1876.

Magnetical Observatory, Toronto, Ontario.

Latitude 43° 39′ 4″ North. Longitude 5h. 17m. 33s. West. Elevation above Lake Ontario, 108 feet. Approximate elevation above the Sea, 350 feet.

	Jan.	Feb.	Mar.	Apr.	May.	June.	July.	Aug.	Sept.	Oct.	Nov.	Dec.	1876.	1875.	1874.	1873.	1872.	1871.
Mean Temperature	29.03°	23.76°	26.02°	38.24°	51.47°	65.53°	68.78°	70.24°	57.46°	42.76°	37.29°	17.24°	43.98°	40.77°	41.30°	42.94°	42.92°	43.81°
Difference from average (36 years)	+ 6.26	+ 1.21	− 3.12	− 2.48	− 0.22	+ 3.80	+ 1.39	+ 4.04	− 0.68	− 3.06	+ 1.50	− 8.55	− 0.01	− 3.22	+ 0.31	− 1.05	− 1.07	− 0.18
Thermic anomaly (lat. 43° 40′)	− 3.77	−10.94	−14.08	−11.76	− 6.63	+ 0.93	+ 0.08	+ 1.74	− 4.04	−11.04	− 5.91	−18.76	− 7.01	−10.23	− 6.70	− 8.06	− 8.08	− 7.19
Highest temperature	57.5	44.1	50.5	57.2	81.9	87.2	92.9	88.8	77.8	61.6	58.8	40.1	92.9	88.0	95.0	89.5	96.0	89.5
Lowest temperature	5.1	− 3.9	− 2.9	17.0	30.4	44.2	46.2	45.0	38.5	23.0	5.4	− 9.5	− 9.5	− 16.0	− 7.5	− 18.4	− 13.8	− 21.0
Monthly and Annual Ranges	52.4	48.0	53.4	40.2	51.5	43.0	46.7	43.8	39.3	38.6	53.4	49.6	102.4	104.0	102.5	107.9	109.8	110.5
Mean maximum temperature	36.85	30.17	33.35	45.59	60.42	74.39	78.30	80.39	64.75	50.24	42.30	24.15	...	...	...	...	...	...
Mean minimum temperature	22.47	16.07	18.85	31.73	41.85	56.30	58.75	59.66	50.39	34.74	31.97	9.96	...	...	...	...	...	...
Mean daily range	14.38	14.10	14.50	13.86	18.57	18.09	19.55	20.73	14.36	15.50	10.33	14.19	15.68	17.38	17.43	16.93	17.59	16.46
Greatest daily range	37.0	42.1	41.9	24.5	35.5	29.2	31.4	32.2	24.2	24.4	17.9	33.1	42.1	46.0	46.5	37.9	37.8	34.6
Mean height of the Barometer	29.6316	29.6573	29.5994	29.5889	29.6377	29.5402	29.5975	29.6704	29.5999	29.5382	29.5782	29.5814	29.6017	29.6151	29.6452	29.5964	29.6079	29.6066
Difference from average (35 years)	−.0158	+.0311	−.0025	−.0008	+.0677	−.0339	+.0048	+.0467	−.0056	−.1060	−.0341	−0.0676	−.0147	−.0013	+.0288	−.0200	−.0085	−.0098
Highest barometer	30.216	30.350	30.168	30.109	29.988	29.763	29.813	29.889	29.965	29.976	29.970	30.200	30.350	30.271	30.416	30.246	30.231	30.388
Lowest barometer	28.703	28.863	28.729	28.939	29.271	29.237	29.348	29.334	29.181	28.929	28.968	28.810	28.703	28.751	28.538	28.797	28.789	28.673
Monthly and Annual Ranges	1.513	1.487	1.439	1.170	0.717	0.526	0.470	0.555	0.784	1.047	1.002	1.390	1.647	1.520	1.878	1.449	1.412	1.715
Mean humidity of the air	81	81	79	69	70	76	76	67	70	74	83	82	76	76	74	78	75	73
Mean elasticity of aqueous vapour	0.134	0.111	0.116	0.165	0.261	0.478	0.536	0.505	0.353	0.213	0.194	0.088	0.263	0.236	0.255	0.257	0.259	0.242
Mean of cloudiness	0.78	0.73	0.70	0.61	0.53	0.58	0.50	0.46	0.68	0.70	0.89	0.74	0.66	0.62	0.63	0.60	0.59	0.64
Difference from average (23 years)	+ .04	+ .03	+ .08	+ .01	− .02	+ .06	.00	− .02	+ .18	+ .08	+ .15	− .02	+ .05	+ .01	+ .02	− .01	− .02	+ .03
Resultant direction of the wind	S 79° W	W 63° W	N 29° W	N 69° W	N 22° W	S 7° W	N 78° W	S 31° W	N 6° W	S 81° W	N 20° W	N 68° W	N 51° W	N 70° W	N 61° W	N 58° W	N 72° W	N 72° W
" velocity of the wind	6.31	3.71	3.43	4.11	1.41	1.51	1.63	0.23	2.97	4.63	0.52	5.68	1.98	2.31	2.67	1.98	2.91	2.49
Mean velocity (miles per hour)	11.79	12.45	12.04	9.87	8.36	6.32	6.31	6.57	9.22	9.19	7.44	11.83	9.29	8.96	8.03	7.96	6.78	8.24
Difference from average (28 years)	+ 3.36	+ 3.72	+ 2.90	+ 1.56	+ 1.37	+ 0.99	+ 1.22	+ 1.25	+ 3.60	+ 2.88	− 0.30	+ 3.10	+ 2.14	+ 1.81	+ 0.88	+ 0.81	− 0.37	+ 1.09
Total amount of rain	1.960	2.300	1.250	1.815	3.230	1.590	3.290	R	2.455	1.435	1.748	0.000	21.063	18.980	17.574	20.232	18.588	22.771
Difference from average (36 years)	+0.754	+1.452	−0.319	−0.623	+0.098	−1.264	+0.142	−2.864	−1.120	−0.946	−0.999	−1.552	−7.241	−9.324	−10.730	−8.072	−9.716	−5.533
Number of days rain	12	7	6	13	13	8	15	2	16	12	13	0	117	103	103	110	115	110
Total amount of snow	3.2	20.1	44.1	0.3	...	...	...	...	...	0.1	9.1	36.5	113.4	107.5	67.7	113.8	67.5	99.6
Difference from average (33 years)	−14.29	+ 1.74	+31.12	− 2.23	− 0.15	...	...	...	...	− 0.79	+ 5.0	+21.43	+41.83	+35.93	− 3.87	+42.23	− 4.07	+28.03
Number of days snow	9	15	14	3	...	...	...	...	...	5	7	23	76	70	75	79	77	84
Number of fair days	11	10	13	15	18	23	16	31	14	15	12	8	186	201	197	170	185	187
Number of Auroras observed	0	2	1	3	0	0	3	2	0	1	1	0	13	17	28	60	67	55
Possible to see Aurora (No. of nights)	9	11	14	17	17	18	21	24	12	10	6	9	171	212	197	203	236	209
Number of Thunderstorms	0	2	0	2	5	3	6	1	0	0	0	0	19	26	23	22	28	22

TEMPERATURE.

	1876.	Average 36 years.	Extremes.	
Mean temperature of the year.....	43°.98	43°.99	46°.36 in 1846.	40°.77 in 1875.
Warmest month ...	August.	July.	July, '68	Aug., '60
Mean temp. of the warmest month.	70.24	67.39	75.80	64.46
Coldest month	Dec.	Feb.	Feb., '75.	Feb., '48
Mean temp of the coldest month ...	17.24	22.55	10.16	26.60
Diff. betw. temperat. of the warmest & coldest months...	53.00	44.84	...	...
Mean of deviations of monthly means	3.01	2.47	3.50 in 1843.	...
Month of greatest deviation	Dec.	Jan.	Feb, '75.	...
Correspond. magnitude of deviation.	8.55	3.96	12.4	...
Warmest day	July 9.	...	July 14, 1868.	July 31, 1844.
Mean temperat. of the warmest day.	82.67	77.63	84.50	72.75
Coldest day	Dec. 16.	...	Feb. 6, 1855. Jan. 22, 1857.	Dec. 22, 1842.
Mean tem. of cold. d.	1.13	—1.59	—14.38	9.57
Date highest temp.	July 8.	...	Aug. 24, 1854.	Aug. 19, 1840.
Highest temperat..	92.9	90.94	99.2	82.4
Date lowest temp...	Dec. 10.	...	Jan. 10, 1859.	Jan. 2, 1842.
Lowest temperat....	—9.5	—12.34	—26.5	1.9
Range of the year.	102.4	103.28	118.2	87.0

BAROMETER.

	1876.	Average 35 years	Extremes.	
Mean press. of year	29.6017	29.6164	25.6770 in 1849.	29.5602 in 1864.
Month highest m p.	August.	Sept.	Jan., '49	Jan., '64
Highest mean m p	29.6704	29.6655	29.8046	29.6525
Month lowest m. p.	October.	May.	Mar., '59	Nov., '49
Lowest mean m. p.	29.5382	29.5700	29.4145	29.5886
Date of highest pressure in the year.	Feb. 5.	...	Jan. 8, 1866.	Jan. 14, 1870.
Highest pressure...	30.350	30.365	30.940	30.212
Date of lowest pressure in the year.	Jan. 9.	...	Jan. 2, 1870.	Mar. 17, 1845.
Lowest pressure	28.703	28.684	28.166	28.939
Range of the year.	1.647	1.681	2.133 in 1866.	1.303 in 1845

RELATIVE HUMIDITY.

	1876.	Average 34 years.	Extremes.	
Mean humid of year	76	77	82 in '51	73 in '58
Month of greatest humidity	Nov.	Jan.	Jan., '57	Dec., '58
G'st mean mon. hu.	83	83	89	81
Month of least hu.	Aug.	May.	Feb., '43	Apr., '49
L'st mean mon. hu.	67	71	58	76

EXTENT OF SKY CLOUDED.

	1876.	Average 23 years.	Extremes.	
Mean cloud. of year	0.66	0.61	0.66 in '69, 76.	0.57 in 1856.
Most cloudy month	Nov.	Dec.	...	...
G'st monthly mean	0.89	0.76	0.89	0.73
Least cloudy month	Aug.	Aug.	...	...
L'st monthly mean	0.46	0.48	0.29	0.50

WIND.

	1876.	Result 28 years.	Extremes.	
Resultant direction	N 51° W	N 61° W	...	...
Resultant velocity in miles	1.98	2.00	...	...
Mean velocity without reg. to direct.	9.29	7.[illegible]5	9.29 in 1876.	5.10 in 1853.
Month of greatest mean velocity....	Feb. 7.	March.	Mar., '74	Jan., '48
Greatest monthly mean velocity....	12.45	9.14	13.24	5.82
Month of least mean velocity	July.	July.	Aug., '52	Sept, '60
Least monthly m'n velocity	6.31	5.09	3.30	5.79
Day greatest mean velocity	Jan. 10.	...	Nov. 15, 1871.	Dec. 2, 1848.
Greatest daily mean velocity	28.88	23.99	32.16	15.30
Day of least mean velocity	Oct. 31.	...	...	...
Least daily mean velocity	1.23	...	...	...
Hour of greatest absolute velocity	Dec. 16, 1 a m.	...	Dec. 27, 1861, 9-10 a.m.	Mar. 14, 1853. 11-noon.
Greatest velocity ...	40.0	40.0	46.0	25.6

RAIN.

	1876.	Average 36 years.	Extremes.	
Total depth of rain in inches	21.063	28.304	43.555 in 1843.	17.574 in 1874.
Number of days in which rain fell...	117	109	130 in 1861.	80 in 1841.
Month in which the greatest depth of rain fell	May.	Sept.	Sept., '43	Sept., '48
Greatest depth of rain in one month	3.230	3.575	9.760	3.115
Month in which the days of rain were most frequent....	Sept.	Oct.	June, '69 Oct., '64.	May, '41
Greatest number of rainy days in one month	16	13	22	11
Days in which the greatest amount of rain fell	Sept. 18.	...	Sept., 14, 1843.	Sept., 14, 1848.
Greatest amount of rain in one day...	1.250	1.987	3.455	1.000

SNOW.

	1876.	Average 33 years	Extremes	
Total depth of snow in inches	113.4	71.6	122.9 in 1870.	38.4 in 1851.
Number of days in which snow fell.	76	64	87 in 1859.	33 in 1848.
Month in which the greatest depth of snow fell	March.	Feb.	Mar., '70	Dec., '51.
Greatest depth of snow in one mon.	44.1	18.4	62.4	10.7
Month in which the days of snow were most frequent....	Dec.	Jan.	Dec., '72.	Feb., '48.
Greatest number of days of snow in one month.....	23	14	24	8
Day in which the greatest amount of snow fell.....	Mar. 28.	...	Mar. 28, 1876.	Jan. 10, 1857.
Greatest fall of snow in one day	16.2	9.9	16.2	5.5

HOLIDAYS, REMARKABLE EVENTS, &c.

JANUARY.

A man may have a thousand intimate acquaintances and not a friend among them all. If you have one friend, think yourself happy.

1	T	*Circumcision. New Year's Day.*	
2	W	King Amadeus entered Madrid	1871
3	T	Training ship *Warspite* burnt	1876
4	F	*St. Titus.* Commodore Vanderbilt died	1877
5	S	P. of Wales in India, recep. of Delhi Princes	1876
6	S	*Epiphany. Old Christmas Day.*	
7	M	*St. Distaff's Day.* Bishop of Ely died	1854
8	T	Sir John Glover app. Gov. of Newfoundland	1876
9	W	Emperor Napoleon III. died	1873
10	T	Railway disaster near Odessa, 68 killed	1876
11	F	Fenians sentenced at Toronto	1867
12	S	Sir Charles Bagot, Governor-General	1842
13	S	*1st after Epiphany.*	
14	M	Great fire in St. John, N.B.	1837
15	T	General Wolfe born	1726
16	W	Great famine in India	1877
17	T	*St Anthony.*	
18	F	*St. Prisca.* P. of Wales arrived at Lahore.	1876
19	S	Copernicus born	1473
20	S	*2nd after Epiphany. St. Fabian.*	
21	M	*St. Agnes.* Australia colonized	1788
22	T	*St. Vincent.* Princess Christian born	1831
23	W	Duke of Edinburgh married	1874
24	T	*St. Timothy.* Charles, Earl of Dorset, born	1637
25	F	*Conversion of St. Paul.* Princess Royal m.	1858
26	S	*St. Polycarp.* Dr. Jenner died	1823
27	S	*3rd after Epiphany. St. Chrysostom.*	
28	M	Henry VIII. died	1547
29	T	Capitulation of Paris	1871
30	W	Calcutta re-taken by Col. Clive	1757
31	T	Earl of Elgin, Governor-General	1847

FEBRUARY.

No man hath a thorough taste of prosperity, to whom adversity never happened.

It is as great a point of wisdom to hide ignorance, as to discover knowledge

1	F	Sir W. Sterndale Bennett died	1873
2	S	*Purification of Virgin Mary.*	
3	S	*4th after Epiphany. St. Blasius.*	
4	M	Wade Hampton died	1835
5	T	*St. Agatha.* Sir Robert Peel born	1788
6	W	*St. Vedast.*	
7	T	Baron Rothschild died	1874
8	F	Great fire in New York	1876
9	S	Carlist insurrection in Spain	1873
10	S	*5th after Epiphany.* Queen Victoria mar'd	1840
11	M	Russian victory in Khokand	1876
12	T	Immanuel Kant died	1804
13	W	Massacre of Glencoe	1691
14	T	*St. Valentine. Old Candlemas Day.*	
15	F	Capt. Cook killed	1779
16	S	Dr. Kane died	1857
17	S	*Septuagesima.* Hon.E.R.Caron, Lt.-Gov. Q.	1873
18	M	Charlotte Cushman died	1876
19	T	Extensive works com'ced in London Docks	1876
20	W	*St. Milfred.* Prs. Louise Victoria of Wales b.	1867
21	T	Dr. Gauntlett died	1876
22	F	Sir Charles Lyell died	1875
23	S	Sir Joshua Reynolds died	1792
24	S	*Sexagesima. St. Matthias.*	
25	M	Sir Christopher Wren died	1723
26	T	Treaty of Peace signed at Versailles	1871
27	W	Sir J. Colborne, Administrator	1838
28	T	Shirley Brooks died	1874

MARCH.

By taking revenge, a man is but even with his enemy; but in passing it over, he is superior.

No revenge is more heroic than that which torments envy, by doing good.

1	F	*St. David.* Ld. Lytton left for India as V'roy	1876
2	S	Don Carlos arrived at Boulogne	1876
3	S	*Quinquagesima.* Russian serfdom abolished	1863
4	M	Hayes, President of the United States	1877
5	T	Empress of Austria visits England	1876
6	W	*Ash Wednesday. First day of Lent.*	
7	T	*St. Perpetua.*	
8	F	Statue of Pr. Consort in Albert Mem. unc'd	1876
9	S	New title taken by Queen, Empress of India	1876
10	S	*Quadragesima.* Prince of Wales married	1863
11	M	Tasso born	1544
12	T	*St. Gregory.*	
13	W	Uranus discovered	1781
14	T	Sir Arthur Helps died	1875
15	F	Floods in France and Belgium	1876
16	S	Reciprocity Treaty ratified with U. States.	1855
17	S	*2nd in Lent. St. Patrick's Day.*	
18	M	Princess Louise born	1848
19	T	The *Serapis*, with the Pr. of Wales, at Aden	1876
20	W	Great fire in Charleston, S.C.	1876
21	T	*St. Benedict.*	
22	F	Emperor of Germany born	1797
23	S	Sir George Arthur, Lt.-Gov. of Up. Canada	1838
24	S	*3rd in Lent.*	
25	M	*Annunciation of the Virgin Mary.*	
26	T	Duke of Cambridge born	1819
27	W	Treaty of Amiens signed	1802
28	T	Canada ceded to France	1632
29	F	Russian war ended	1856
30	S	Lord Metcalfe, Governor-General	1843
31	S	*4th in Lent.* Slave trade abol. by Brit. Gov't	1807

APRIL.

Economy is no disgrace; it is better living on a little than out-living a great deal.

Of two evils the less is always to be chosen.

1	M	Wreck of steamship *Atlantic*	1873
2	T	Richard Cobden died	1865
3	W	Great fire at Three Rivers	1870
4	T	*St. Ambrose.*	
5	F	Canada discovered	1499
6	S	Battle of Pittsburg Landing	1862
7	S	*5th in Lent.* Great fire in Toronto	1847
8	M	University boat race won by Cambridge	1876
9	T	Francis Lord Bacon died	1626
10	W	Heavy snow storm in Scotland	1876
11	T	Battle of Ravenna	1512
12	F	Accident on the Midland Railway, n. Rugby	1876
13	S	Snow storms in England and France	1876
14	S	*Palm Sunday.* Princess Beatrice born	1857
15	M	Battle of Culloden	1746
16	T	City of S. Salvador destroyed by earthquake	1854
17	W	Brock's Monument destroyed	1840
18	T	First newspaper in America	1704
19	F	*Good Friday.* Overflow of the Mississippi.	1876
20	S	Abernethy died	1831
21	S	*Easter Sunday.* Battle of San Jacinto, Texas	1836
22	M	Great fire in Glasgow	1876
23	T	*St. George.* Russia declared war ag. Turkey	1877
24	W	Earl Cathcart, Governor-General	1846
25	T	*St. Mark.*	
26	F	Princess Alice of Hesse born	1843
27	S	Toronto captured (Battle of York)	1813
28	S	*Low Sunday.* Dom. Parliament prorogued	1876
29	M	Peace of Aix la Chapelle	1747
30	T	Washington, first President of U.S.	1788

HOLIDAYS, REMARKABLE EVENTS, &c.

MAY.

Temper is so good a thing, that we should never lose it.

Happiness is a fruit which, if it grows not at our homes, we need not expect to gather in strangers' gardens.

1	W	*St. Philip and St. James.*	
2	T	Thames embankment opened	1868
3	F	Thos. Hood died	1845
4	S	Dr. Livingstone died	1873
5	S	*2nd after Easter.* Napoleon I. died	1821
6	M	The Transvaal annexed to Great Britain	1877
7	T	Reciprocal intercolonial trade established	1850
8	W	Americans evacuated York, U. C.	1813
9	T	Earthquake in Peru, large loss life & pro'rty	1877
10	F	Centennial Exhibition, Philadelphia, open'd	1876
11	S	Sir John F. W. Herschel died	1871
12	S	*3rd after Easter.* Cast-steel first made	1840
13	M	Hon. J. Crawford died	1875
14	T	Vaccination first tried	1796
15	W	Daniel O'Connell, Irish patriot, died	1847
16	T	Mrs. Hemans died	1835
17	F	Revolution in Venice	1797
18	S	Hon. D. A. Macdonald, Lt.-Gov. of Ontario	1875
19	S	*4th aft. Easter. St. Dunstan.* Sir C. Bagot d	1843
20	M	Sir Geo. E. Cartier died	1873
21	T	Confederation of British N. America prov.	1867
22	W	Earl Dufferin, Governor-General	1872
23	T	Grinnell's ships sailed in search of Franklin	1850
24	F	Queen Victoria born	1819
25	S	Princess Helena born	1846
26	S	*Rogation Sunday. St. Augustine.*	
27	M	Fr. Catholic Church, Holyoake, Mass. burnt	1875
28	T	*Alert* and *Discovery* sailed, Arctic expedition	1875
29	W	Arctic expedition left Portsmouth	1875
30	T	*Ascension Day.* Destructive fire at Quebec	1876
31	F	Dr. Chalmers died	1847

JUNE.

Men do not have their choice whether they will accept life or not; but they can chose how they will live.

Every man desireth to live long, but no man would be old.

1	S	Hon. J. Howe, Lt. Gov. Nova Scotia, died	1873
2	S	*1st after Ascension.*	
3	M	Havre de Grace bombarded by Rodney	1759
4	T	Ex-Sultan Abdul Aziz committed suicide	1876
5	W	*St. Boniface.* Reciprocity treaty signed	1854
6	T	Defeat of the Turks in Bosnia	1876
7	F	Defeat of the Mexican insurgents	1876
8	S	Georges Sand died	1876
9	S	*Whit Sunday.* Chas. Dickens died	1870
10	M	Oxford fired at Queen Victoria	1840
11	T	*St. Barnabas.*	
12	W	Disastrous fire in St. John's, Newfoundland	1846
13	T	Pope Pius IX. born	1792
14	F	Americans evacuated Sorel	1776
15	S	Winslow released by English Government	1876
16	S	*Trinity Sunday.* Mr. R. Hayes, Repub. cand.	1876
17	M	*St. Albans.* Jos. Addison died	1719
18	T	Battle of Waterloo	1815
19	W	Battle of Blenheim	1800
20	T	St. John, N. B., destroyed by fire	1877
21	F	Foundation of St. Paul's Cathedral laid	1675
22	S	Civil war in Paris. Cavagnac dec. Dictator	1848
23	S	*1st after Trinity.*	
24	M	*St. John the Baptist.*	
25	T	Earl Dufferin arrived in Quebec	1872
26	W	George IV. died	1830
27	T	Buenos Ayres taken	1806
28	F	Mr. Tilden chosen Democratic candidate	1876
29	S	*St. Peter.* Rousseau born	1712
30	S	*2nd after Trinity.*	

JULY.

The power of fortune is confessed only by the miserable, for the happy impute all their success to prudence and merit.

Stones and idle words are things not to be t[illegible] at random.

1	M	Dominion Day. Confederation of Canada.	1867
2	T	Servians & Montenegrins cross Turk. front'r	1876
3	W	Quebec founded by Champlain	1608
4	T	Declaration of American Independence	1776
5	F	Tornado north'n Iowa; 40 persons drowned	1876
6	S	Henry II. died	1189
7	S	*3rd after Trinity.* Col. Simcoe Lt.-Gov.	1792
8	M	Sir Edward Parry, arctic voyager, died	1855
9	T	Revolution in Russia	1762
10	W	William, first Prince of Orange, assassinat'd	1584
11	T	Battle of Black Rock	1812
12	F	Battle of the Boyne	1690
13	S	Marat, French revolutionary leader, died.	1793
14	S	*4th aft. Trin.* Hon. W. P. Howland, Lt. Gov. O.	1868
15	M	*St. Swithin.* Manitoba ent'r'd Confederat'n	1870
16	T	Sir Joshua Reynolds born	1723
17	W	Marchioness de Brinvilliers executed	1676
18	T	Turkish victory over the Servians at Isvor.	1876
19	F	John Martin, celebrated painter, born	1789
20	S	British Columbia entered the Confederation	1871
21	S	*5th after Trinity.* Robert Burns died	1796
22	M	*Mary Magdalene.* Great railroad riots, U. S.	1877
23	T	Union of Upper and Lower Canada	1840
24	W	The new Paris loan subscribed 60 times over	1876
25	T	*St. James.*	
26	F	Henry VII. born	1456
27	S	*St. Joseph of Arimathea.* J. Dalton chemist d.	1844
28	S	*6th af. Trinity.* Blockade of Dahomey ports.	1876
29	M	Quebec captured by Kertk	1618
30	T	The old gates of London sold	1760
31	W	Battle of Plevna	1877

AUGUST.

How is it possible to expect that mankind will take advice, when they will not so much as take warning?

No wise man wishes to be younger.

1	T	*Lammas Day.* Abolition of slavery	1834
2	F	William Rufus killed in New Forest	1100
3	S	Fort William Henry besieged by Montcalm	1757
4	S	*7th after Trinity.* Shelley, poet, born	1792
5	M	*St. Oswald.* Lord Howe, naval hero, died	1799
6	T	*Transfiguration.* Prince Alfred born	1844
7	W	Sieur M. du Quesne, Governor of Canada	1752
8	T	Spanish Armada defeated	1588
9	F	Capitulation of Fort William Henry	1757
10	S	*St. Lawrence.* Sir Chas. Jas. Napier born	1782
11	S	*8th af. Trinity.* Battle of Lake Champlain	1814
12	M	Oswego captured by Montcalm	1756
13	T	Sir Peregrine Maitland, Lieut.-Governor	1818
14	W	Battle of Fort Erie	1814
15	T	Wm. Longman, publisher, London, died	1877
16	F	Detroit surrendered to the British	1812
17	S	General Hunter, Lieut.-Governor	1799
18	S	*9th af. Trinity.* Francis I. of Germany died	1765
19	M	River St. Lawrence discovered	1535
20	T	Great battle Turks & Servians near Alexinatz	1876
21	W	James Crichton, celebrated scholar, born	1561
22	T	Strikes of miners at Farnworth and Oldham	1876
23	F	Sir William Wallace, Scottish hero, executed	1305
24	S	*St. Bartholomew.* Theodore Hook, died	1841
25	S	*10th after Trinity.* Francis Gore, Lt.-Gov.	1806
26	M	Prince Albert born	1819
27	T	Thomson, author of "The Seasons," died.	1748
28	W	*St. Augustine.* G't defeat of Servians by T'rks	1876
29	T	John the Baptist beheaded. Brig. Young d.	1877
30	F	Loss of the barque *Stephano* and 15 lives	1876
31	S	John Bunyan died	1688

HOLIDAYS, REMARKABLE EVENTS, &c.

SEPTEMBER.

Censure is the tax a man payeth to the public for being eminent.

The higher character a person supports, the more he should regard his minutest actions.

1	S	*11th af. Trinity. St. Giles.* Riv. Saguenay disc.	1535
2	M	Beauharnois, Governor	1726
3	T	M. Thiers died	1877
4	W	French Republic declared	1870
5	T	Lord Metcalfe died	1846
6	F	Hon. A. T. Galt born	1817
7	S	Dr. Johnson born	1709
8	S	*12th af. Trinity. Nativity of the Virgin Mary.*	
9	M	Geneva award paid by British to U. S. Gov't	1873
10	T	*St. Finian.* William the Conqueror died	1087
11	W	Battle of Plattsburgh	1814
12	T	Frontenac, Governor of Canada	1672
13	F	Battle of the Plains, Gen. Wolfe killed	1759
14	S	Jacques Cartier arrived at Quebec	1535
15	S	*13th af. Trinity.* Lunardi's first balloon asc.	1784
16	M	Fahrenheit, inventor of the thermometer, d.	1736
17	T	First U. C. Parliament met at Niagara	1792
18	W	Quebec capitulated	1759
19	T	Battle of Poitiers	1356
20	F	Shower of fish near Calcutta	1839
21	S	*St. Matthew.* Heavy floods in Pennsylvania	1877
22	S	*14th af. Trinity.* Theodore Hook born	1788
23	M	M. Courcelles, Governor of Canada	1665
24	T	Bayonet introduced in British army	1693
25	W	The U. S. Patent Office destroyed by fire	1877
26	T	*St. Cyprian.* Philadelphia captured	1777
27	F	The 81-ton gun completed and fired	1876
28	S	Thos. Day, author "Sandford and Merton," d.	1789
29	S	*15th af. Trinity. St. Michael and all Angels.*	
30	M	*St. Jerome.* Sir I. Brock, Presid. Canada	1811

OCTOBER.

A good word is an easy obligation; but not to speak ill requires only our silence, which costs us nothing.

There is a heroic innocence as well as a heroic courage.

1	T	Henry III. of England born	1207
2	W	Spain bequeathed to the Bourbons	1700
3	T	Treaty of Limerick signed	1691
4	F	Independence of Belgium declared	1830
5	S	Battle of the Thames	1813
6	S	*16th after Trinity. St. Faith.*	
7	M	Cape Breton ceded to France	1748
8	T	Rienzi assassinated	1354
9	W	Sieur de la Barre, Governor	1682
10	T	Henry Cavendish, eminent chemist, born	1731
11	F	Guy Carleton, Governor of Canada	1774
12	S	Columbus discovered America	1492
13	S	*17th af. Trinity.* Battle of Queenston H'ts	1812
14	M	Battle of Hastings	1066
15	T	Torricelli, inventor of the barometer, born.	1608
16	W	Marie Antoinette, guillotined at Paris	1793
17	T	Burgoyne's surrender	1777
18	F	*St. Luke.* Matthew Henry, commentator, b.	1662
19	S	Dean Swift died	1745
20	S	*18th after Trinity.* Battle of Navarino	1827
21	M	Lord Nelson killed, Battle of Trafalgar	1805
22	T	Sir Philip Francis, "Letters of Junius," b.	1740
23	W	Battle of Edgehill	1642
24	T	Sir J. H. Craig, Governor-General	1807
25	F	*St. Crispin.* Wm. Hogarth, painter, died	1764
26	S	Dr. Philip Doddridge, eminent divine, died	1751
27	S	*19th after Trinity.* Captain Cook born	1728
28	M	*St. Simon and St. Jude.* Erasmus born	1467
29	T	Battle of Fort Erie	1813
30	W	Great cyclone at Bengal	1876
31	T	*All Hallow's Eve.*	

NOVEMBER.

Some people will never learn anything, because they understand everything too soon.

The prodigal robs his heir; the miser robs himself.

1	F	*All Saints Day.* Lord Geo. Gordon died	1793
2	S	Insurrection in Lower Canada	1838
3	S	*20th after Trinity.* Mendelssohn died	1847
4	M	Marriage of William and Mary	1677
5	T	Sir J. Colborne, Lieut.-Governor U. C.	1828
6	W	Cardinal Antonelli died	1876
7	T	Sir Martin Frobisher died	1594
8	F	Spaniards under Cortez enter City of Mexico	1519
9	S	Prince of Wales born	1841
10	S	*21st after Trinity.*	
11	M	Battle of Chrysler's Farm	1813
12	T	Magna Charta signed	1215
13	W	Battle of Windmill Point	1838
14	T	Dr. John Abercrombie died	1844
15	F	Halley's comet appeared as predicted	1835
16	S	Perkin Warbeck executed	1499
17	S	*22nd af. Trinity.* Ogdensburg cannonaded	1812
18	M	Professor Edward Forbes died	1854
19	T	Charles I. of England born	1600
20	W	Lord Elgin died	1863
21	T	Princess Royal born	1840
22	F	*Cecilia.* Lord Clive died	1774
23	S	*St. Clement.* Rebel successes at St. Denis.	1837
24	S	*23rd af. Trinity.* Battle of Fort du Quesne	1758
25	M	Riel takes possession of Fort Garry	1869
26	T	John Elwes, noted miser, died	1789
27	W	Frontenac died at Quebec	1698
28	T	Washington Irving died	1859
29	F	John Ray, eminent naturalist, born	1628
30	S	*St. Andrew.*	

DECEMBER.

Choose that course of life which is the most excellent, and habit will render it delightful.

The more we help others to bear their burdens, the lighter our own will be.

1	S	*Advent Sunday.* Princess of Wales born	1844
2	M	Hon. A. Morris, Lt.-Governor Manitoba	1872
3	T	Hamilton and Toronto Railway opened	1855
4	W	Thomas Carlyle born	1795
5	T	Brooklyn Theatre burnt; 350 lives lost	1876
6	F	Rebellion broke out in Canada	1837
7	S	Rebels defeated at Toronto	1837
8	S	*2nd in Advent. Conception of the Virgin Mary.*	
9	M	John Milton born	1608
10	T	Niagara destroyed by the Americans	1813
11	W	Charles Wesley born	1757
12	T	Victoria Bridge opened for traffic	1859
13	F	Lieut.-Gov. Caron of Quebec died	1876
14	S	George Washington died	1799
15	S	*3rd in Advent.* Prince Albert died	1861
16	M	C. M. Von Weber born	1786
17	T	First Lower Canadian Parliament met	1792
18	W	Lord Elgin's administration closed	1854
19	T	Fort Niagara captured	1813
20	F	Ignatius martyred at Rome	107
21	S	*St. Thomas.* Shortest day.	
22	S	*4th in Ad.* Pilgrims landed at Plymouth	1620
23	M	Duke of Guise assassinated at Blois	1588
24	T	Treaty of Ghent	1814
25	W	*Christmas Day.*	
26	T	*St. Stephen.* Upper Canada const. a prov.	1791
27	F	*St. John the Evangelist.*	
28	S	*Innocent's Day.* Lord Macauley died	1859
29	S	*1st after Christmas.* Alison, historian, born	1792
30	M	Richard, Duke of York, killed at Wakefield	1460
31	T	Mongomery repulsed at Quebec	1775

BALANCE SHEET OF THE DOMINION OF CANADA FOR THE YEAR ENDING 30TH JUNE, 1876.

DR.	AMOUNT.	TOTAL.
	$ c.	$ c.
INVESTMENTS.		
Sinking Fund, Consolidated Canada Loan	9,843,221 80	
" Intercolonial Railway	863,833 32	
" Province of British Columbia	456,980 01	
" Rupert's Land	107,553 31	
" Dominion Loan of 1874	165,466 66	
" " 1875	54,020 00	
Consolidated Fund, Investment Account	1,312,562 87	
Receiver General's 5 per cent. Inscribed Stock	10,138 88	
Quebec Harbour Debentures	724,[illegible] 00	
Montreal Harbour Commission	76,000 00	
Improvements of the St. Lawrence	736,000 00	
Bank of Montreal, London, Special Advance Account	2,637,836 54	
" " Bond Account	515,418 95	
London & Westminster Bank, Special Advance Account	486,666 67	
Bank of Montreal " "	1,000,000 00	
Quebec Bank " "	659,866 66	
Consolidated Bank " "	196,333 33	
Banque Nationale " "	150,000 00	
Eastern Townships Bank " "	105,000 00	
Union Bank " "	100,000 00	
Molson's Bank " "	50,000 00	
Imperial Bank " "	50,000 00	
Banque du Peuple " "	45,000 00	
Banque Hochelaga " "	45,000 00	
Federal Bank, Toronto " "	45,000 00	
Bank of Nova Scotia " "	40,000 00	
Banque Ville-Marie " "	40,000 00	
Bank of Liverpool, N.S. " "	30,000 00	
Banque de St. Jean " "	30,000 00	
Exchange Bank, Montreal " "	30,000 00	
Stadacona Bank " "	20,000 00	
Banque St. Hyacinthe " "	12,500 00	
Jacques Cartier " "	10,000 00	
		14,648,539 00
PUBLIC WORKS.		
Desjardins Canal	120,263 93	
Grand River Navigation Company	3,302 23	
Grantham Academy	1,752 53	
Oakville Harbour Company	8,071 78	
St. Lawrence Canals	8,304,630 59	
Welland Canal	10,970,585 26	
Tay Navigation Company	7,764 05	
Chambly Canal and River Richelieu	436,222 83	
Lake St. Peter	1,164,235 08	
Burlington Bay Canal	308,328 32	
Ottawa Works	2,506,381 28	
Harbours and Lighthouses	2,667,549 01	
Improvement of the Trent	558,506 20	

CR.	AMOUNT.	TOTAL.
	$ c.	$ c.
PUBLIC DEBT.		
Payable in London.		
Debentures, Imperial Guaranteed Loan, 4 per cent. interest, issued on account of Intercolonial Railway	14,600,000 00	
Debentures, Imperial Guaranteed Loan, 4 per cent. interest, issued on account of Rupert's Land	1,460,000 00	
Debentures, not Guaranteed, bearing 5 per cent. interest, issued on account of Intercolonial Railway ... $2,725,333 34		
Less in hands of Financial Agents .. 292,000 00	2,433,333 34	
Debentures, Consolidated Canadian Loan, 5 per cent. interest ... $22,353,482 88		
Inscriptions, Consolidated Canadian Loan, 5 per cent. interest ... 9,021,607 29	31,375,089 17	
Debentures, Loan of 1874, 4 per cent. int. ... $14,282,693 34		
Inscriptions, " " " .. 5,183,973 33	19,466,666 67	
Debentures, Imperial Guaranteed Loan of 1875, 4 per cent. interest	7,300,000 00	
Debentures, not Guaranteed Loan of 1875, 4 per cent. interest ... $3,958,546 66		
Inscriptions, not Guaranteed Loan of 1875, 4 per cent. interest ... 908,120 00	4,866,666 66	
Debentures, Province of Canada, 6 per cent. interest	23,020,793 39	
" " " 5 "	20,926 72	
" " Nova Scotia, 6 per cent. int.	1,082,833 35	
" " New Brunswick, 6 "	4,491,446 67	
" " British Columbia, 6 "	924,666 67	
" " Prince E. Island, 6 "	1,091,106 54	
		112,133,529 18
Payable in Canada.		
Debentures, Province of Canada, 5 per cent. interest	127,016 67	
" " " 6 "	17,500 00	
" Dominion of Canada, 6 "	5[illegible]8,000 00	
" Province of Nova Scotia, 6 per cent. int.	954,353 34	
" " New Brunswick, 6 "	130,100 00	
" " Prince E. Island, 6 "	308,004 46	
		2,974,974 47
Dominion Stock.		
Dominion Stock, Issue A, 6 per cent.	1,857,572 41	
" B, "	2,229,871 42	
" C, "	53,000 00	
Dominion Stock, Issue A, 5 per cent.	453,831 14	

Roads and Bridges, Upper and Lower Canada	1,646,830 54	
Provincial Penitentiary	136,821 02	
Government Buildings, Ottawa	3,535,781 93	
Custom Houses, Upper and Lower Canada	133,787 08	
Post Offices " "	88,744 41	
Dominion Steamers	111,760 00	
Miscellaneous Works, Canada	1,570,504 70	
Miscellaneous Buildings, Canada	151,795 15	
Rideau Hall	93,178 85	
St. Peter's Canal, Nova Scotia	103,385 49	
Baie Verte Canal	9,450 48	
Nova Scotia Railway $6,740,486 65		
European and North American Railway 4,761,960 44		
Government Railways, N.S. & N.B. 1,279,261 69		
	12,781,708 78	
Public Buildings, Nova Scotia	84,000 00	
North-West Territory Organization and Purchase	2,920,000 00	
Pacific Railway	6,254,280 21	
Intercolonial Railway	21,582,188 14	
Railways, Prince Edward Island	3,203,367 84	
		81,465,187 71
RAILWAY ACCOUNTS.		
Gd. Trunk Railway, Debenture, Interest and Special Ac'ts	25,607,393 53	
Northern Railway, Debenture and Interest Accounts	3,745,426 90	
		29,352,820 43
PROVINCE ACCOUNTS.		
Province of Canada, Debt Account	9,185 93	
" Ontario, "	6,672,676 52	
" Quebec, "	4,625,361 59	
" Nova Scotia, " Suspense	47,250 32	
" " Railway Account, Suspense	31,295 20	
" " Money Order Account, Suspense.	20,022 96	
" New Brunswick Debt Account, Suspense	1,578 84	
" " Subsidy Account, Advance..	100,000 00	
" British Columbia, " "	213 00	
" Prince Edward Island, Land Account	467,224 00	
		11,974,808 36
MISCELLANEOUS ACCOUNTS.		
Organization, North-West Territory	28,728 38	
Municipalities Fund, U.C., Special Account	128 52	
Dublin Etna Insurance Company	248 21	
Montreal Harbour	12,950 00	
Bank of Up. Canada, Special, Advance and Trustee Ac'ts.	1,398,910 77	
Public Works, Suspense Account	3,625 39	
Ottawa Gas Works, Advance Account	3,6[illegible] 98	
Queen's Printer, Advance Account	778 09	
Stationery Office, Stock Account	15,250 57	
Printing Contractor, Advance Account	2,018 11	
Inland Revenue, Special Account	3,840 79	
Government Railways, N. S. and N. B., Stores Account ..	278,357 58	
Intercolonial Railway, N.D., Stores Account	2,292 14	
Carried forward	1,750,199 53	137,441,355 50

Dominion Stock, Issue A, 5 per cent	453,831 14	
" B, "	1,408,400 00	
" C, "	61,200 01	
	6,063,876 98	
Less Stock, Issue A, 6 per cent. unissued	15,800 00	
		6,048,076 98
Dominion Notes	.....	11,533,891 48
Provincial Notes, Nova Scotia Suspense Account	44,665 38	
Less Amount redeemed during year ended 30th June, '76	1,436 59	
		43,228 79
Unpaid Warrants, Prince Edward Island	.....	857 81
Overdue Debentures, Province of Canada, Sterling	9,246 67	
" " Currency	367 72	
		9,614 39
SAVINGS BANKS.		
Post Office	2,740,952 59	
Province of Nova Scotia $1,666,334 75		
" " Suspense Account.. 4,021 53		
" " Interest " .. 1,682 23		
	1,672,038 51	
Province of New Brunswick $1,187,068 26		
" " Suspense Account.. 1,578 84		
" " Interest " .. 780 20		
	1,189,427 30	
Province of Ontario	167,789 30	
" Manitoba	40,685 75	
" British Columbia	927,954 97	
" Prince Edward Island	305,269 67	
		7,044,118 09
Exchequer Bonds bearing 5 per cent. interest	7,200,000 00	
Less in hands of Receiver-General	7,200,000 00	
Compensation to Seigniors	.....	466,387 88
TRUST FUNDS.		
Common School Fund	1,645,644 47	
Upper Canada Grammar School Fund	312,769 04	
" Building Fund	1,472,391 41	
Lower Canada Superior Education Fund	412,314 25	
Widows' Pensions and Uncommuted Stipends, U. Canada	17,344 43	
" " L. Canada	6,427 92	
Indian Fund—Canada, at 6 per cent. int.... $1,178,410 58		
" " 5 " 1,744,924 59		
	2,923,335 17	
" Nova Scotia	1,192 45	
" New Brunswick	2,010 80	
" Manitoba	65,087 05	
" British Columbia	22,757 11	
" Prince Edward Island	663 95	
		6,881,938 05
Carried forward	.....	146,236,617 12

BALANCE SHEET OF DOMINION OF CANADA—*(Continued).*

DR.	AMOUNT.	TOTAL.
	$ c.	$ c.
Brought forward	1,750,199 53	137,441,355 50
Railway, Prince Edward Island, Stores Account	31,964 55	
Boundary Survey, Stores Account	4,012 71	
Elgin Branch Railway	44,252 82	
Chatham Branch Railway	21,573 67	
		1,852,002 28
Consolidated Fund		12,570,555 73
BANKING ACCOUNTS.		
Cash Account $4,336,381 83		
Post Deposit Account 1,987,190 44		
6,323,572 27		
Less unpaid Warrants 1,498,042 94		
	4,825,529 33	
Specie Reserve Account	3,034,849 26	
New Silver Coinage, Cash Account, Montreal	212,000 00	
" " Nova Scotia	15,000 00	
Old Coinage Cash Account	13,891 82	
Cash Suspense Account	37,299 35	
Silver Account, 20-cent pieces	20,715 00	
Silver Coinage Cash Account, Special	205 61	
Cash Suspense Account, Nova Scotia Savings Banks	194 67	
Glyn, Mills, Currie & Co.	249,435 38	
" " Suspense Account	121 66	
Baring Bros. & Co.	294,233 46	
" Suspense and Dividend Account	884 96	
Morton, Rose & Co.	271,365 04	
London Emigration Agent	17,432 55	
Crown Agents for Colonies	9,163 43	
Bank of Montreal Provincial Note Suspense Account	6,000 00	
" London Account and Suspense	49,197 21	
Sinking Fund, Consolidated Canada Loan, Special Ac't	15 68	
" Intercolonial Railway "	55 40	
" Rupert's Land "	3,070 90	
" British Columbia "	186 44	
" Dominion Loan, 1875 "	185 56	
Province of British Columbia, Suspense Account	12,973 89	
Imperial Government	27,796 73	
Money Order Suspense Account, Nova Scotia	10,149 01	
Late Collector of Customs, Halifax	4,581 12	
Militia Paymaster	1,803 99	
Government Railways, N.S. and N.B., Open Account	99,898 09	
Intercolonial Railway, N.D. "	1,466 57	
Windsor and Annapolis Railway "	105,254 55	
Railways, Prince Edward Island "	15,817 69	
		9,340,774 35
Total		161,204,687 86

CR.	AMOUNT.	TOTAL.
	$ c.	$ c.
Brought forward		146,236,617 12
PROVINCE ACCOUNTS.		
Province of Ontario and Quebec Subsidy Account	10,537,000 55	
" " " Special Account	385,627 70	
" Nova Scotia Debt Account	1,322,801 99	
" New Brunswick "	412,615 74	
" Manitoba "	393,060 89	
" British Columbia "	501,871 24	
" Prince E. Island "	831,886 10	
		14,384,864 21
MISCELLANEOUS ACCOUNTS.		
Copyright Duty	598 08	
Military Property	30,989 95	
Unpaid Dividends	26,826 45	
Punchard, Clark & Co.	300 00	
Bank of Upper Canada, Liquidation Account	286,778 48	
Excise Revenue, Special Account	5,000 00	
Cobourg Harbour "	22,500 00	
Pacific Railway "	200 00	
Quebec Harbour Sinking Fund	20,991 77	
Seigniorial Indemnity of Townships, Lower Canada Investment Account	10,300 00	
Seigniorial Indemnity to Townships, Lower Canada Suspense Account	203 66	
Insolvent Debtors' Act	175 20	
Unclaimed Seamen's Wages	97 81	
		404,961 40
BANKING ACCOUNTS.		
Post Office Money Order, Open Account	24,697 03	
" Revenue, Nova Scotia, Special Account	1,043 50	
Province of British Columbia Deposit, Suspense Account	12,973 89	
Glyn, Mills, Currie & Co., Dividend Account	1,906 13	
Unpaid Warrants, former years	523 68	
Colonial Office, London	221 98	
Bank of Nova Scotia, Uncurrent Silver Account	1,056 44	
Services	135,422 61	
Circulation Suspense Account	399 87	
		178,245 13
Total		161,204,687 86

PUBLIC ACCOUNTS, DOMINION OF CANADA.

Statement of the Receipts and Payments of Canada from all Sources, for the year ended June 30th, 1876.

RECEIPTS.		AMOUNT.	TOTAL.
		$ c.	$ c.
CONSOLIDATED FUND.			
Customs.....	$12,876,504 14		
Less, Duties refunded..	52,666 20		
		12,823,837 94	
Excise.....	$5,574,597 52		
Less, Duties refunded..	11,110 40		
		5,563,487 12	
Post Office—			
Ordinary Revenue		1,062,966 97	
Ocean Postage.....		4,072 89	
Money Order Office		35,500 46	
Public Works..	$1,482,096 50		
Less, Duties refunded ..	2,864 89		
		1,479,231 61	
Bill Stamps		227,089 96	
Interest on Investments		798,905 95	
Casual		119,765 76	
Ordnance Lands.....		51,350 80	
Bank Imposts		2,207 07	
Fines and Forfeitures, including Seizures		16,836 39	
Premium, Discount and Exchange		32,635 60	
Mariners' Fund.....		41,507 06	
Marine Hospitals.....		3,047 67	
Harbour Police.....		26,499 09	
Steamboat Inspection Fund.		13,768 87	
Fisheries		13,571 12	
Lighthouse and Coast Service		3,515 04	
Harbour Improvements.....		8,700 02	
Cullers' Fees		57,125 57	
Militia		24,344 73	
Penitentiaries		95,408 80	
Superannuation Fund.....		38,476 00	
Dominion Lands, Manitoba..		8,545 94	
Dominion Steamers, British Columbia		12,439 84	
Canada Gazette.....		828 80	
Emigration Expenditure of 1875		16,417 28	
Gas Inspection		292 25	
Law Stamps.....		96 05	
Military College		3,600 00	
Weights and Measures		1,514 40	
			22,587,587 05
LOANS.			
Dominion Debentures.....		12,166,666 66	
Dominion Notes		755,018 48	
Stocks		414,633 61	
Savings Banks—			
Post Office		199,412 63	
Nova Scotia...$1,273,252 93			
Interest Acc't Suspense ...	218 32		
		1,273,471 25	
New Brunswick..	$733,610 46		
Interest Acc't Suspense ...	98 64		
		733,709 10	
Toronto		195,258 58	
Winnipeg		54,948 07	
British Columbia		919,608 73	
Prince Edward Island.....		224,249 18	
			16,936,976 09
INVESTMENTS.			
Bank of Montreal, Special Account		500,000 00	
Bank of Commerce		438,888 89	
Ontario Bank		462,527 78	
Molson's Bank.....		364,055 56	
Bank of Nova Scotia.....		40,000 00	
Carried forward		1,805,472 23	39,524,563 14

PAYMENTS.		AMOUNT.	TOTAL.
		$ c.	$
CONSOLIDATED FUND.			
Interest on Public Debt		6,400,902 07	
Charges of Management		189,596 91	
Sinking Fund		822,953 32	
Prem., Discount & Exchange		18,551 64	
Civil Government		841,995 39	
Administration of Justice...		544,091 20	
Police.....		13,427 75	
Mounted Police, North-West.		369,518 39	
Penitentiaries		312,015 31	
Legislation		627,230 67	
Geolog. Surv. & Observatories		97,055 32	
Arts, Agriculture & Statistics		67,552 16	
Census		10,191 05	
Emigration and Quarantine..		385,845 38	
Marine Hospitals.....		60,971 57	
Pensions		110,201 04	
Superannuation Fund		101,627 16	
Militia and Enrolled Forces .		978,530 41	
Ocean & Riv. Steam Pac. Ser.		546,529 96	
Fisheries		108,183 73	
Lighthouse and Coast Service		545,848 62	
Steamboat Inspection.....		13,081 86	
Public Works and Buildings.		1,948,941 82	
Culling Timber		66,596 95	
Subsidies to Provinces		3,690,355 15	
Dominion Lands, Manitoba..		212,841 27	
Dominion Forces, Manitoba .		81,916 53	
Miscellaneous		90,308 67	
Boundary Survey, U. States .		134,105 18	
Indians		276,325 00	
Settlers' Relief Act, Manitoba		83,405 80	
Insurance Inspection.....		8,032 91	
Charges on Revenue—			
Customs		721,008 60	
Excise		218,359 81	
Weights and Measures		99,785 05	
Inspection of Staples.....		537 72	
Adulteration of Food.....		2,601 83	
Post Office		1,622,827 10	
Public Works		2,044,497 83	
Minor Revenues		20,024 02	
			24,488,372 11
REDEMPTION.			
Redemption		1,045,077 96	
Savings Banks—			
Post Office		384,550 52	
Nova Scotia...$1,211,592 10			
Suspense Acc't	66 56		
Interest Acc't Suspense	28 39		
		1,211,687 05	
New Brunswick		739,986 22	
Toronto		186,009 85	
Winnipeg		58,453 59	
British Columbia		881,523 15	
Prince Edward Island.....		265,510 07	
			4,772,798 41
Premium and Discount Loan Account of 1874		89,920 79	
Premium and Discount Loan Account of 1875		214,588 64	
Charges of Management Loan Account of 1874		27,278 69	
Charges of Management Loan Account of 1875		105,532 19	
Less, this amount charged on Loan Ac't, 1874, in account of 1874-75		437,320 31	
		121,666 66	
			315,653 65
INVESTMENTS.			
Bank of Montreal, London, Special Account.....		2,637,336 54	
Bank of Montreal, London, Bond Account.....		515,418 95	
Carried forward....		3,153,255 49	29,576,824 17

PUBLIC ACCOUNTS, DOMINION OF CANADA—(*Continued*).

RECEIPTS.	AMOUNT.	TOTAL.
	$ c.	$ c.
Brought forward....	1,805,472 23	39,524,563 14
Bank of Toronto	280,000 00	
Banque du Peuple	105,000 00	
Maritime Bank	65,000 00	
Banque Nationale	100,000 00	
Consolidated Bank	50,000 00	
Banque Ville Marie	10,000 00	
Consolidated Fund Investment Account	49,639 99	
Sinking Fund 4 per cent. Inscription, Special Account	1,094,999 99	
		3,560,112 21
TRUST FUND.		
Indian Fund—		
Canada	239,499 92	
Nova Scotia	4,600 00	
New Brunswick	5,233 30	
Manitoba	225,298 79	
British Columbia	25,287 55	
Prince Edward Island	2,000 00	
Widows' Pensions and Uncommuted Stipends, U.C.	1,028 97	
Widows' Pensions and Uncommuted Stipends, L.C.	309 73	
		503,258 26
PROVINCE ACCOUNTS.		
Province of Canada Debt Account	1,295 51	
Province of Ontario Debt Account	52,195 00	
Province of Nova Scotia Subsidy Account	2,271 12	
Province of New Brunswick Subsidy Account	21 88	
Province of British Columbia Subsidy Account	2,076 85	
Province of Prince Edward Island Subsidy Account	12,066 58	
Province of Nova Scotia Subsidy Account, Suspense	1,503 15	
		71,430 09
MISCELLANEOUS ACCOUNTS.		
Copyright Duty	652 02	
Military Property	5,174 49	
Bank of Upper Canada Liquidation Accounts	33,407 78	
Ottawa Gas Works	2,199 60	
Cobourg Harbour, Special Account	10,000 00	
Quebec Harbour Sinking Fund	8,333 19	
Intercolonial Railway, Stores Account	4,295 40	
Railways, N. S. & N. B. Rail Account	142,298 92	
Pacific Railway, Special Account	200 00	
Printing Contractor	525 76	
Stationery Office, Stock Account	3,411 22	
Seigniorial Indemnity, Townships Suspense Account	203 66	
Insolvent Debtors' Account	175 20	
Unclaimed Seamen's Wages	97 81	
Boundary Survey, Stores Account	51,729 89	
		262,704 44
		43,922,068 14
To amount of Sundry Transfers through Consolidated Fund Statement	.....	4,468 22
Total	.....	43,926,536 36

PAYMENTS.	AMOUNT.	TOTAL.
	$ c.	$ c.
Brought forward....	3,153,255 49	29,576,824 17
London & Westminster Bank Special Account	486,666 67	
Quebec Bank Special Account	243,333 34	
Bank of Hochelaga Sp'l Ac't	20,000 00	
Federal Bank, Tor., Sp'l Ac't	20,000 00	
Bk. of Liverpool, N.S., Sp'l Act	30,000 00	
Banque de St. Jean	30,000 00	
Stadacona Bank	20,000 00	
Jacques Cartier Bank	10,000 00	
Consolidated Fund Investment Account	49,000 00	
Improvement of St. Lawrence	192,000 00	
Mont'l Harbour Commission.	76,000 00	
		4,330,255 50
TRUST FUNDS.		
Indian Fund—		
Canada	201,137 19	
Nova Scotia	4,152 30	
New Brunswick	4,322 38	
Manitoba	204,935 23	
British Columbia	22,412 54	
Prince Edward Island	1,470 40	
Widows' Pensions and Uncommuted Stipends, U.C.	5,413 95	
		443,843 99
PROVINCE ACCOUNTS.		
Province of Canada Debt Ac't	4,699 50	
Province of Ontario Debt Ac't	51,766 27	
Province of Quebec Debt Ac't	850 98	
Prov. Nova Scotia Debt Ac't	385,720 54	
Prov. N. Brunswick Debt Ac't	5,365 20	
Prov. B. Columbia Debt Ac't	150,000 00	
Prov. Pr. E. Island Debt Ac't	38,815 26	
Prov. Pr. E. Island Land Ac't	467,224 00	
Prov. of Ontario and Quebec Special Account	19,617 06	
		1,124,058 81
PUBLIC WORKS.		
Intercolonial Railway	998,991 46	
Pacific Railways	3,346,567 06	
Government Railways, Nova Scotia and New Brunswick	109,330 13	
Prince Ed. Island Railway	42,546 10	
Welland Canal	1,569,478 19	
Lachine Canal	327,769 39	
St. Lawrence Canals	50,215 47	
St. Peter's Canal	11,125 00	
Baie Verte Canal	110 75	
Ottawa Works	430,145 41	
Government Build'gs, Ottawa	267,839 73	
		7,154,118 69
MISCELLANEOUS ACCOUNTS.		
Copyright Duty	793 94	
Unpaid Dividends	9,077 34	
Bank of Up. Canada Advance Account	1,093 91	
Queen's Printer, Advance Ac't	482 45	
Inland Revenue Special Ac't	2,342 83	
Military Stores Suspense Ac't	158,653 34	
Railways, N. S. and N. B., Stores Account	187,505 43	
Railways, Pr. Edward Island, Stores Account	21,014 07	
Elgin Branch Railway	44,252 82	
Chatham Branch Railway	21,573 67	
		446,739 80
Add Balances due by Sundry Banking Accounts, 1876	9,340,774 35	
Less Balances due by Sundry Banking Accounts, 1876	178,245 13	
	9,162,529 22	
Less differences of Balances of Banking Accounts, 1875.	8,311,833 82	
		850,695 40
Total	.....	43,926,536 36

DEBENTURE DEBT, DOMINION OF CANADA.

No. 1.—*Statement shewing that portion of the Funded Debt of Canada, payable therein, 30th June, 1876.*

When Redeemable.	Province of Canada.	New Brunsw'k.	Nova Scotia.	Prince Edward Island.	Dominion	Grand Total.	When Redeemable.	Province of Canada.	New Brunsw'k.	Nova Scotia.	Prince Edward Island.	Dominion.	Grand Total.
Past Due.	$ 400	$ 5,200	$ 487	....	....	$ 6,087	Fr'd..	$ 144,517	$ 5,200	$ 487	$ 308,004	$ 4,124,644	$ 4,582,852
1877	19,547	....	....	1,784	....	21,331	1885	....	....	953,867	....	....	953,867
1878	10,120	....	....	12,978	4,124,644	4 147.742	1886	7,200,000	....	....	....	....	7,200,000
1879	....	....	....	92,142	....	92,142	1893	....	....	....	....	538,000	538,000
1881	....	....	....	54,100	....	54,100	1895	....	38,400	....	....	....	38,400
1882	....	....	....	136,500	....	136,500	1896	....	86,500	....	....	....	86,500
1883	109,750	....	....	10,500	....	120,250	1896	....	....	....	....	1.923,433	1,923,433
1884	4,700	....	....	....	....	4,700							
Fr'd.	144,517	5,200	487	308,004	4,124,644	4,582.852	Tot.	7.344,517	130,100	954,354	308,004	6 586.077	15,323,052

No. 2.—*Statement shewing that portion of the Debt of Canada payable in London, 30th June, 1876.*

When Redeemable.	Total Sterling.	Total Currency.	When Redeemable.	Total Sterling.	Total Currency.
1876, Sept. 1st	£273,600 0 0	$1,328,600 00	Forward....	£12,080,936 2 9	$58,793,889 17
1877, July 1st	109,200 0 0	531,440 00	1889.....	193,000 0 0	939,266 67
1878, Jan. 1st	253,400 0 0	1,233,213 34	1890.....	143,000 0 0	695,933 33
1879, Jan. 1st	1,547,000 0 0	7,528,733 33	1894.....	100,000 0 0	486,666 67
1880.....	1,246,400 0 0	6,065,813 31	1902.....	183,800 0 0	894,493 33
1881.....	271,500 0 0	1,321,300 00	1903.....	40,400 0 0	196,613 33
1882.....	542,900 0 0	2,642,113 33	1903, Oct. 1st.....	1,500,000 0 0	7,300,000 00
1883.....	336,900 0 0	1,639,580 00	1903.....	500,000 0 0	2,433,333 34
1884.....	268,200 0 0	1,305,240 00	1903..	1,800.000 0 0	8,760,000 00
1885.....	6,671,536 2 9	32,468,142 53	1904.....	4,000,000 0 0	19,466,666 67
1886.....	96,800 0 0	471,093 33	1905, Nov.....	1,000,000 0 0	4,866,666 67
1887.....	116,900 0 0	568,913 33	1910, Oct.	1,500,000 0 0	7,300,000 00
1888.....	347,200 0 6	1,689,706 67			
Forward....	£12,080,936 2 9	$58,793,889 17		£25,041,136 2 9	$112,133,529 18

PUBLIC ACCOUNTS, QUEBEC.

Statement of Receipts and Payments during fiscal year ended June 30th, 1876.

RECEIPTS.	$ c.	PAYMENTS.	$ c.
Balance in Banks on 30th June, 1875	3,644,382 31	Interest on Public Debt	212,886 12
Dominion of Canada.....	1,014,712 12	Charges of Management of Public Deqt..	2,436 11
Crown Lands Department	604,378 12	Sinking Fund Prov. Bonds for Railways.	39,138 88
Law Stamps.....	181,718 56	Legislation	200,420 91
Registration Stamps	12,404 01	Civil Government	153,367 86
Law Fees, exclusive of stamps	5,715 29	Administration of Justice	399,754 76
Assurance Stamps	7,891 95	Police.....	69,883 17
Building & Jury Fund, exclusive of stamps	15,946 53	Reformatories	41,576 93
Inland Revenue Collections, Licenses, &c.	210,417 36	Prison Inspection	3,619 77
Marriage Licenses	6,630 00	Education.....	351,180 82
Public Instruction Receipts	4,287 58	Agriculture	52,742 25
Special R. C. Superior Education Fund for Schools of Arts and Sciences	1,131 77	Immigration.....	73,198 27
Special Protestant Superior Education Fund for Schools of Arts and Sciences.	216 01	Colonization Roads	63,369 56
Public Works Revenue.....	3,240 00	Aid to Beet-root Sugar Manufactories....	590 57
St. John's Lunatic Asylum; proceeds of sales on closing	1,014 00	Public Works and Buildings	149,387 31
Montreal C. H. Fund, exclusive of stamps	3,666 97	Charities	214,464 93
Municipal Loan Fund	348 58	Miscellaneous	36,455 92
Fines and Penalties	1,548 44	Tanneries Land Investigation and Suit ..	8,565 56
Quebec Official Gazette.....	25,255 97	Help to distressed Settlers	5,480 62
Sale of Statutes	112 25	Philadelphia Exhibition	4,000 00
Fees on Private Bills.....	2,423 62	Registration Service, Surveys, Miscellaneous, &c., through Crown Lands Dept...	148,520 69
Administration of Justice	14,848 69	Quebec Official Gazette	15,117 04
Police under 33 Vict., Cap. 24	26,700 25	Municipalities Fund, C. L. S. C., c. 110 s. 7	2,666 00
Expenses of Elections	228 31	Marriage Licenses, Licenses, Stamps, &c.	14,838 10
Interest Account	185,770 59	Robertson & Fleming, in trust	1,844 55
Casual Revenue	1,309 85	Loan to Sisters of Providence for Lunatic Asylum, Hochelaga	60,000 00
Refunds.....	8,234 81	Payments by Revenue Officers, Collections	29,548 30
		Payments to Railways	1,517,800 78
		Balance	2,122,016 56
			5,994,867 34
		Less Outstanding Warrants, diff. '75 and '76	10,333 40
Total.....	5,984,533 94	Total.....	5,984,533 94

PUBLIC ACCOUNTS, ONTARIO.

No. 1.—*Hon. Adam Crooks, Treasurer, in Account with the Province of Ontario for the year ending Dec. 31, 1875.*

1874.	Dr.	$ c.	1875.	Cr.	$ c.
Dec. 31.	Balance	171,184 08	Dec. 31.	Total Payments	3,604,524 42
1875.				For Investments, Spec'l Deposits	1,524,216 11
Dec. 31.	Total Receipts	3,159,495 44		Balance	190,113 37
	Withdrawn from Special Deposit	1,988,174 38			
	Total	5,318,853 90		Total	5,318,853 90

No. 2.—*Statement of the entire Receipts and Payments of the Province of Ontario for the year ending Dec. 31, 1875.*

Receipts.	$ c.	Payments.	$ c.
Cash Balance, 1874	171,184 08	Civil Government	155,526 16
Grammar School Lands	8,936 32	Colonization Roads	103,511 89
Crown Land Sales	80,014 41	Legislation	66,263 43
Woods and Forests	449,354 75	Administration of Justice	219,462 91
Casual Fees, &c.	586 62	Asylums and other Institutions Mainten'ce	277,314 12
Municipal Loan Fund Old Debt	818 54	Central Prison	39,594 80
Interest on Investments	232,101 06	Reformatory, Penetanguishene	21,794 00
Licenses	107,590 10	Agricultural College	18,380 83
Casual Revenue	24,178 85	College of Technology	5,626 76
Algoma Taxes	5,045 45	Immigration	94,060 53
Law Stamps	63,950 93	Agriculture, Scientific & Mech'cs' Institutes	94,444 83
Educational Department	57,808 25	Hospitals and Charities	52,346 16
Central Prison	412 50	Education	503,311 77
Reformatory	4,874 01	Education Refunds	1,266 95
Lunatic Asylums	20,748 31	Crown Lands Expenditure	67,249 89
Deaf and Dumb Institution, Belleville	1,056 00	Crown Lands Refunds	22,952 05
Institution for the Blind, Brantford	741 48	Miscellaneous	86,418 38
Drainage Debentures	10,444 58	Open Accounts	206,234 40
Agricultural Farm, Mimico, Sale of Lots	1,233 04	Drainage, Railways, Municipalities, Land Improvement, Surplus Distribution	1,568,764 56
Municipal Loan Fund New Debt	651,686 95	Investments, Special Deposits	1,524,216 11
Stationery Account	2,889 63	Balance, Cash in Banks	190,113 37
Withdrawn from Special Deposit Account	1,988,174 38		
Open Accounts	1,435,023 66		
Total	5,318,853 90	Total	5,318,853 90

No. 3.—*Hon. Adam Crooks, Treasurer, in Account with the Province of Ontario for the year ending Dec. 31, 1876.*

1876.	Dr.	$ c.	1876.	Cr.	$ c.
Jan. 1.	Balance	190,113 37	Jan. 1.	Total Payments	3,115,562 52
	Total Receipts	2,588,060 03		Amount on Special Deposit	1,307,208 76
	Withdrawn from Special Deposit	1,663,390 42		Balance	18,792 54
	Total	4,441,563 82		Total	4,441,563 82

No. 4.—*Statement of the entire Receipts and Payments of the Province of Ontario for the year ending Dec. 31, 1876.*

Receipts.	$ c.	Expenditure.	$ c.
Cash Balance, 1875	190,113 37	Civil Government	155,423 92
Dominion of Canada	1,333,569 42	Legislation	106,940 56
Public Institutions Revenue	34,210 74	Administration of Justice	286,591 40
Education	58,114 65	Education	524,705 47
Municipal Loan Fund	113,444 44	Maintenance of Public Institutions	368,409 96
Interest on Investments	164,494 27	Immigration	45,563 01
Casual Revenue	19,002 34	Agriculture, Arts and Institutions	98,260 67
Tavern and other Licenses	85,117 56	Hospitals and Charities	65,495 07
Algoma Taxes	4,975 79	Miscellaneous	74,080 90
Law Stamps	66,065 26	Public Buildings	183,512 59
Clergy Lands	41,983 89	Public Works	33,205 85
Common School Lands	63,635 31	Colonization Roads	85,931 43
Grammar School Lands	10,586 52	Crown Lands	70,781 60
Crown Lands Revenue	82,254 49	Refunds	57,392 09
Woods and Forests	437,998 77	Stationery Office	1,121 99
Casual Fees, &c.	3,606 94	Drainage	53,953 78
Agricultural Farm, Mimico	631 88	Drainage Debentures	24,800 96
Drainage Debentures	27,206 05	Railway Aid Fund	171,957 16
Drainage Assessment	16,211 71	Railway Subsidy Fund	200,349 50
Osgoode Hall Special Account	25,000 00	Surplus Distribution	424,345 19
Withdrawn from Special Deposit Account	1,663,390 42	Osgoode Hall Special Account	14,900 13
		Common Jail Alteration	67,830 81
		Investments, Special Deposit	1,307,208 76
		Balance of Cash Accounts	18,792 54
Total	4,441,563 82	Total	4,441,563 82

PUBLIC ACCOUNTS, NEW BRUNSWICK.

No. 1.—*The Receiver-General in account with Province of New Brunswick for the fiscal year ending October 31, 1876.*

1875.	Dr.	$ c.	1876.	Cr.	$ c.
Oct. 31.	Balance	81,355 87	Oct. 31.	Total Payments	587,329 55
1876.				Balance	128,876 71
Oct. 31.	Total Receipts	634,850 39			
	Total	716,206 26		Total	716,206 26

No. 2.—*Statement of entire Receipts and Payments of Province of New Brunswick for fiscal year ending Oct. 31, 1876.*

Receipts.	$ c.	Payments.	$ c.
Balance in hand	81,355 87	Audit Office	1,867 75
Dominion Subsidies	511,890 10	Agriculture	12,977 22
Land Sales, &c.	9,139 66	Attorney-General	2,495 37
Timber Sales, Licenses, &c.	66,014 82	Boards of Health	1,946 94
Miscellaneous	893 99	Board of Works	129,142 26
Fees, Supreme Court	1,800 00	By-Roads	71,901 05
Fees, Provincial Secretary's Office	5,578 41	Clerk Pleas	1,628 04
Lunatic Asylum	1,600 00	Crown Lands	13,191 03
By-Roads	507 82	Deaf and Dumb Institutions	2,325 00
Department of Education	647 27	Debentures	23,632 00
Refund on Sundry Accounts	38 00	Education	185,073 18
Clerk of Courts, Gloucester County	50 00	Elections	610 98
Interest on Loans to sundry School Boards	6,519 52	Executive Government	4,171 12
Interest on Mortgages	375 39	Lieut.-Governor's Private Secretary	1,315 15
Refund of County School Loans, 1875	14,466 95	Immigration	7,035 54
Refund of County School Loans, 1876	15,328 46	Judicial and Jury Fees	19,123 84
		Legislature	85,337 12
		Lunatic Asylum	25,000 00
		Madawaska, Mining and Miscellaneous	8,163 94
		Marriage Certificates	764 00
		Public Hospital, Saint John	1,500 00
		Pensions and Unforeseen	760 00
		Provincial Secretary and Receiver-General	7,447 11
		Queen's Printer	7,873 50
		Railways and Railway Engineer	1,625 00
		Settlement Crown Lands	11,052 97
		Statutes—Consolidation	4,221 62
		Small Pox and Tracadie Lazaretto	5,147 35
Total	716,206 26	Total	587,329 55

COMMERCE, DOMINION OF CANADA.

No. 1.—*Statistical View of the Commerce of the Dominion of Canada during fiscal year ending 30th June, 1876*

Countries.	Commerce. Value of Exports.	Commerce. Value of Goods Entered for Consumption.	Commerce. Duty Collected.	Shipping. Tonnage of British Vessels. Entered Inwards.	Shipping. Tonnage of British Vessels. Entered Outwards.	Shipping. Tonnage of Foreign Vessels. Entered Inwards.	Shipping. Tonnage of Foreign Vessels. Entered Outwards.	Total.
	$	$	$ c.	Tons.	Tons.	Tons.	Tons.	
Great Britain	36,398,584	40,486,060	6,075,759 82					
United States	28,061,155	44,093,073	4,117,223 40					
France	552,723	1,840,877	729,368 24					
Germany	125,768	482,587	134,282 11					
Holland	30,816	267,079	459,887 63					
Belgium	13,825	361,055	61,407 14					
Spain	9,417	436,034	157,287 53					
Portugal	125,355	71,655	29,302 21					
Switzerland	.....	56,168	10,274 57					
Italy	142,787	40,412	24,629 25					
China	23,056	328,462	40,249 92					
Japan	.....	619,777	91,792 36					
British Guiana	229,083	114,906	92,048 08	2,876,987	2,838,739	2,203,836	1,991,637	Total of Inwards 5,080,823
British West Indies	2,133,849	868,846	335,520 49					Total of Outwards 4,830,376
Spanish West Indies	1,145,904	631,149	235,140 40					Grand Total, Inwards and Outwards 9,911,199
French West Indies	292,525	47,158	6,747 09					
Danish West Indies	85,235	13,514	5,250 25					
Dutch West Indies	.....	55,455	21,161 63					
Dutch East Indies	.....	118,969	45,705 84					
Australia	79,608	50	9 92					
Newfoundland	1,682,843	774,586	4,890 45					
St. Pierre et Miquelon	153,641	19,884	1,953 02					
Sandwich Islands	18,169	55,165	20,448 79					
South America	687,093	287,553	120,843 58					
Other countries	500,001	437,593	17,930 76					
Goods not the produce of Canada	7,234,961	.....	.....					
Totals	79,726,398	92,508,058	12,833,114 48					

No. 2.—*Comparative Statement, showing the Total Value of Exports, Goods Imported and Entered for Consumption, and Amount of Duties Collected in the Dominion, during fiscal years ending 30th June, 1875 and 1876.*

PROVINCES.	Fiscal year ending 30th June, 1875.				Fiscal year ending 30th June, 1876.			
	Total Exports.	Total Imports.	Ent'rd for Consump.	Duty.	Total Exports.	Total Imports.	Ent'rd for Consump.	Duty.
Ontario	$19,896,833	$43,598,554	$42,765,282	$4,811,489	$24,782,744	$37,559,446	$37,687,738	$4,403,63
Quebec	39,745,729	51,967,282	50,624,825	6,776,346	37,876,815	35,035,091	36,156,665	5,108,82
Nova Scotia	6,979,130	11,531,956	10,672,981	1,493,149	7,164,558	8,596,503	8,711,966	1,233,51
New Brunswick	6,543,056	10,230,633	9,853,652	1,371,045	5,950,824	5,885,154	6,113,768	1,043,91
Manitoba	588,958	1,243,309	1,227,906	171,436	770,188	1,803,651	1,735,427	253,04
British Columbia	2,824,812	2,543,552	2,490,598	413,991	2,755,787	2,906,996	2,944,975	488,38
Prince E. Island	1,308,461	1,960,997	1,983,419	317,163	1,665,519	1,333,505	1,382,679	298,54
N. W. Territories	....	....	..	6,765	....	....	....	8,24
Totals	77,886,979	123,070,283	119,618,657	15,361,382	80,966,435	93,210,346	94,733,218	12,883,11

No. 3.—*Total Imports into Dominion of Canada from Foreign West Indies, during fiscal year ending 30th June, 1876.*

PROVINCES.	DIRECT.	THROUGH UNITED STATES.
Ontario	$3,600	$45,290
Quebec	6,569	135,615
Nova Scotia	334,884	17
New Brunswick	98,977	7
Prince Edward Island	866	....
Total	444,896	180,929

No. 4.—*Statement of Goods in Warehouse under Bond in the Dominion of Canada, 30th June, 1876, showing the amount of Duty chargeable thereon at that date.*

PROVINCES.	VALUE.	DUTY.
Ontario	$1,196,278	$323,081 70
Quebec	1,809,646	721,856 39
Nova Scotia	639,225	324,276 13
New Brunswick	678,283	327,569 13
Manitoba	111,174	27,787 99
Prince Edward Island	61,856	47,472 90
Total	4,496,462	1,772,044 24

No. 5.—*Statement of the value of Foreign Goods imported into the Dominion of Canada via United States, also Goods the produce or manufacture of the United States, during the fiscal year ending 30th June, 1876.*

DESCRIPTION.	ONTARIO.	QUEBEC.	TOTAL.
Foreign Goods *via* United States in Bond	$7,853,427	$6,105,934	$13,959,361
" " purchased in United States markets in Bond	2,116,374	308,246	2,424,620
" " purchased otherwise than in Bond	195,258	570,911	766,169
Goods produce of United States	23,221,023	10,262,094	33,483,117
Total	33,386,082	17,247,185	50,633,267

EXPORTS AND IMPORTS, DOMINION OF CANADA.

Comparative Statement of Value of Exports and Imports, Dominion of Canada, since the Confederation of the Provinces

Year ending 30th June,	Total Exports.	Total Imports.	Ent. for Consump.	Duty.	Year ending 30th June,	Total Exports.	Total Imports.	Ent for Consump.	Duty.
		$	$	$		$	$	$	$
1868	57,567,888	73,459,644	71,985,306	8,819,432	1873	89,789,922	128,011,281	127,514,594	13,017,730
1869	60,474,781	70,415,165	67,402,170	8,298,910	1874	89,351,928	128,213,682	127,404,169	14,421,882
1870	73,573,490	74,814,339	71,237,603	9,462,940	1875	77,866,979	123,070,283	119,618,657	15,361,382
1871	74,173,618	96,092,971	86,947,482	11,843,656	1876	80,966,435	93,210,346	94,733,218	12,833,114
1872	82,639,663	111,430,527	107,709,116	13,045,493					

EXPORTS, DOMINION OF CANADA.

Summary Statement of the Value of Exports, the growth, produce and manufacture of the Dominion of Canada, exported during the fiscal year ending 30th June, 1876.

DESCRIPTION.	ONTARIO.	QUEBEC.	N. SCOTIA.	N. BRUNS'K.	MANIT'BA	B.COLUMBIA	P.E.ISL'ND.	TOTAL.
Produce of the Mine	$773,890	$366,719	$492,957	$115,604	$5	$2,032,351	$6,276	$3,787,802
" Fisheries	85,323	714,755	4,024,757	423,025	786	71,349	181,226	5,501,221
" Forest	3,657,410	11,049,577	912,014	4,367,308	.....	273,430	77,730	20,337,469
Animals and their produce	4,286,349	8,481,877	411,646	155,714	764,537	329,307	118,823	14,548,253
Agricultural Products	11,602,162	13,826,902	157,293	52,177	47	3,080	667,028	26,308,689
Manufactures	778,723	2,664,353	1,083,603	782,993	4,813	45,226	613,202	5,972,913
Miscellaneous Articles	261,791	278,120	44,271	54,003	.....	1,044	1,234	640,463
New Ships	.....	.....	.....	.....	.....	.....	.....	.....
Coin and Bullion	1,202,000	20	38,017	.....	.....	.....	.....	1,240,037
Estimated am'ts short ret'd	2,135,096	494,492	.....	.....	.....	.....	.....	2,629,588
Totals	24,782,744	37,876,815	7,164,558	5,950,824	770,188	2,755,787	1,665,519	80,966,435

IMPORTS, ONTARIO.

Summary Statement of the Value of Imports, Duty collected, &c., during the fiscal year ending 30th June, 1876.

IMPORTS.	TOTAL VALUE.	GREAT BRITAIN.	U. STATES	FRANCE.	GERMANY.	OTHER COUNTRIES.	AMOUNT OF DUTY.
Dutiable Goods.....$	22,253,427	10,361,160	10,913,454	417,486	109,254	452,073	4,397,970 48
Free Goods.....	15,429,905	579,042	14,833,018	5,274	8,000	4,571	....
For. Reprints of Brit. Copyright Works	4,406	....	....	....	....	....	....
Total.....$	37,687,738	10.940.202	25,746,472	422,760	117,254	456,644	4,397.970 48

IMPORTS, QUEBEC.

Summary Statement of the Value of Imports, Duty collected, &c., during the fiscal year ending 30th June, 1876.

IMPORTS.	TOTAL VALUE.	GREAT BRITAIN.	U. STATES.	FRANCE.	GERMANY.	OTHER COUNTRIES.	AMOUNT OF DUTY.
Dutiable Goods.....$	23,537,637	13.817,847	5,560,656	1,152.245	333.469	2,673,420	5,105,988 85
Free Goods.....	12,618,411	5,788,680	6,089,870	32,875	25,630	681,356	....
For. Reprints of Brit. Copyright Works	617	....	.....	....	.....	....	....
Total.....$	36,156,665	19,606,527	11,650,526	1,185,120	359,099	3,354,776	5,105.988 85

IMPORTS, NOVA SCOTIA.

Summary Statement of the Value of Imports, Duty collected, &c., during the fiscal year ending 30th June, 1876.

IMPORTS.	TOTAL VALUE.	GREAT BRITAIN.	U. STATES.	FRANCE.	GERMANY.	OTHER COUNTRIES.	AMOUNT OF DUTY.
Dutiable Goods.....$	5,294,304	3,187,314	1,294,650	114,346	....	697,991	1,233,518 26
Free Goods.....	3,417,636	1,026,644	1,804,168	330	....	586,494	....
For. Reprints of Brit. Copyright Works	26	....	.....	.....	....	....	....
Total.....$	8,711,966	4.213,958	3.098,818	114.676	....	1,284,485	1,233.518 26

IMPORTS, NEW BRUNSWICK.

Summary Statement of the Value of Imports, Duty collected, &c., during the fiscal year ending 30th June, 1876.

IMPORTS.	TOTAL VALUE.	GREAT BRITAIN.	U. STATES	FRANCE.	GERMANY.	OTHER COUNTRIES.	AMOUNT OF DUTY.
Dutiable Goods.....$	4,444,163	2,513,549	1,539,586	100,982	4,734	285,312	1,043,915 28
Free Goods.....	1,669,605	569,106	1,086,391	....	1,500	12,608	....
Total.....$	6,113,768	3,082,655	2,625,977	100.982	6,234	297,920	1,043,915 28

IMPORTS, BRITISH COLUMBIA.

Summary Statement of the Value of Imports, Duty collected, &c., during the fiscal year ending 30th June, 1876.

IMPORTS.	TOTAL VALUE.	GREAT BRITAIN.	U. STATES.	FRANCE.	GERMANY.	OTHER COUNTRIES.	AMOUNT OF DUTY.
Dutiable Goods.....$	2,237,069	922,748	1,229.140	292	....	84,889	488,384 52
Free Goods.....	707,906	265,894	440,772	....	....	1,240	....
Total.....$	2.944,975	1,188,642	1,669,912	292	....	86,129	488,384 52

IMPORTS, PRINCE EDWARD ISLAND.

Summary Statement of the Value of Imports, Duty collected, &c., during the fiscal year ending 30th June, 1876.

IMPORTS.	TOTAL VALUE.	GREAT BRITAIN.	U. STATES.	FRANCE.	GERMANY.	OTHER COUNTRIES.	AMOUNT OF DUTY.
Dutiable Goods.....$	1,150,737	836,314	232,858	4,280	....	77,285	293,547 71
Free Goods.....	231,942	83,829	105,109	600	....	42,404	....
Total.....$	1,382,679	920.143	337.967	4,880	....	119,689	293.547 71

IMPORTS, MANITOBA.

Summary Statement of the Value of Imports, Duty collected, &c., during the fiscal year ending 30th June, 1876.

IMPORTS.	TOTAL VALUE.	GREAT BRITAIN.	U. STATES.	FRANCE.	GERMANY.	OTHER COUNTRIES.	AMOUNT OF DUTY.
Dutiable Goods.....$	1,320,960	748,658	562,161	8,728	....	1,413	253,045 88
Free Goods.....	414,467	28,776	377,850	3,439	....	4,402	....
Total.....$	1,735,427	777,434	940,011	12,167	....	5,815	253 045 88

EXPORTS AND IMPORTS, ONTARIO.

Statement of the Value of Exports, the Value of Goods Imported, and the Amount of Duty collected, at each Port in the Province of Ontario, during the fiscal year ending 30th June, 1876.

PORTS.	EXPORTS.	IMPORTS.	DUTY.	PORTS.	EXPORTS.	IMPORTS.	DUTY.
Amherstburgh	$242,369	$90,366	$9,969 87	Napanee	$668,664	$68,472	$7,156 09
Belleville	551,634	273,399	43,466 41	Newcastle	68,409	33,553	3,377 06
Brantford	296,355	453,174	102,909 31	Niagara	....	38,259	3,578 84
Brighton	136,877	22,089	903 45	Oakville	253,782	57,027	3,408 98
Brockville	403,829	442,761	40,771 90	Oshawa	153,582	123,080	8,327 28
Burwell	24,931	2,284	60 40	Ottawa	818,051	1,241,087	209,682 07
Chatham	403,124	171,767	23,332 70	Owen Sound	9,350	22,272	2,239 66
Chippawa	8,087	12,603	769 50	Paris	107,852	91,346	9,486 13
Clifton	2,604,182	2,805,490	231,348 47	Penetanguishene	61,043	5,343	439 44
Cobourg	293,969	82,430	8,993 21	Peterboro'	....	99,313	12,421 14
Colborne	13,387	1,406,631	9,970 10	Picton	248,598	41,332	3,827 67
Collingwood	30,074	176,366	9,925 63	Prescott	329,199	261,589	13,917 03
Cornwall	26,743	297,831	2,817 23	P. Arthur's Landing	372,853	97,910	11,055 24
Cramahe	34,557	11,344	753 62	Rowan	61,800	2,332	879 50
Darlington	169,359	180,445	18,226 10	St. Catherines	119,166	759 184	66,845 79
Dover	62,446	71,162	1,851 82	Sarnia	1,469,205	741,664	52,725 05
Dundas	51,523	91,992	9,431 60	Saugeen	85,688	26,852	155 18
Dunnville	49,055	29,699	4,630 12	Sault Ste. Marie	392,321	120,960	18,806 06
Elgin	932	14,653	274 93	Stanley	269,116	38,628	1,560 49
Fort Erie	4,162,687	982,076	53,705 28	Stratford	293,926	237,480	31,049 56
Galt	....	107,875	8,409 85	Toronto	2,363 090	11,227,873	1,946,482 90
Gananoque	48,695	64,155	3,994 29	Trenton	297,740	11,576	1,202 10
Goderich	96,507	105,736	7,089 18	Wallaceburgh	254,214	19,492	2 950 86
Guelph	296,877	560,811	90,490 95	Whitby	425,656	59,858	4,830 25
Hamilton	734,322	4,594,828	653,766 00	Windsor	349,633	686,202	50,758 47
Hope	874,850	235,454	16,457 27	Woodstock	163,839	170,701	21,836 52
Kincardine	51,462	14,670	1,264 31		22,647,648	37,555,040	4,403,632 13
Kingston	744,549	5,899,161	199,996 12	Estimated Amt. short ret'd at Inl'd Ports.	2,135,096	....	....
Kingsville	46,788	897	119 99	Copyrights	....	4,406	....
Lindsay	....	36,510	4,368 50				
London	421,047	2,001,198	353,216 69				
Morrisburg	139,654	31,898	4,345 67	Total	24,782,744	37,559,446	4,403,632 13

EXPORTS AND IMPORTS, QUEBEC.

Statement of the Value of Exports, the Value of Goods Imported, and the amount of Duty collected, at each Port in the Province of Quebec, during the fiscal year ending 30th June, 1876.

PORTS.	EXPORTS.	IMPORTS.	DUTY.	PORTS.	EXPORTS.	IMPORTS.	DUTY.
Clarenceville	$17,759	$7,452	$1,136 57	Russeltown	$7,017	$13,941	$ 1,603 32
Coaticook	2,416,616	391,752	21,652 70	St. Hyacinthe	21,930	27,401	1,157 06
Dundee	41,874	21,417	1,910 22	St. John's	1,825,865	675,583	21,374 98
Frelighsburgh	17,858	7,874	916 76	Sherbrooke	....	288,931	18,652 58
Gaspé	300,897	48,181	8,483 12	Sorel	117,864	211,739	1,099 38
Hemmingford	74,360	16,650	2,702 64	Stanstead	485,198	82,307	8,849 38
Lacolle	19,409	12,270	899 55	Sutton	13,555	37,404	5,057 06
Magdalen Islands	39,000	2,585	515 98	Three Rivers	340,525	58,005	9,064 68
Montreal	20,829,958	29,152,589	4,252,057 10		37,382,323	35,034,474	5,108,827 22
New Carlisle	333,131	97,842	15,075 74	Estimat. amt. short ret. at Inl. Ports	494,492	....	....
Percé	76,870	61,897	11,070 59	Copyrights	...	617	...
Phillipsburg	5,989	2,785	191 06				
Potton	27,270	10,154	984 51				
Quebec	10,331,641	3,805,486	684,356 72	Total	37,876,815	35,035,091	5,108,827 22
Rimouski	37,737	229	15 52				

EXPORTS AND IMPORTS, NEW BRUNSWICK.

Statement of the Value of Exports, the Value of Goods Imported, and the amount of Duty collected at each Port in the Province of New Brunswick, during the fiscal year ending 30th June, 1876.

PORTS.	EXPORTS.	IMPORTS.	DUTY.	PORTS.	EXPORTS.	IMPORTS.	DUTY.
Bathurst	$63,380	$19,693	$8,292 78	Richmond Station	....	$1,815	$3,082 85
Bay Verte	... ..	....	....	Sackville	$29,747	37,906	7,602 88
Campo Bello (Wels'p)	91,238	22,848	9,221 33	Shediac	97,539	9,512	1,971 88
Caraquette	20,963	24,030	4,100 52	Shippegan	468	11,429	1,019 10
Chatham	1,121,483	114,535	29,565 30	St. Andrews	41,960	63,459	15,412 76
Dalhousie	89,389	169,235	6,836 37	St. George	49,087	8,550	1,679 40
Dorchester	41,047	27,472	3,265 08	St. John	3,437,461	4,721,649	812,832 20
Fredericton	22,719	185,318	45,807 43	St. Stephens	106,125	220,824	41,228 14
Grand Falls	....	8,303	1,404 11	West Isles	4,000	586	308 76
Hillsborough	106,713	14,945	1,493 12	Woodstock	83,017	33,904	10,898 26
Moncton	3,282	65,411	11,468 55		5,950,824	5,885,154	1,043,915 28
McAdam Junction	22,378	32,752	2,242 94	Copyrights	....	....	....
Newcastle	169,556	56 729	18,285 91				
Richibucto	249,277	34,249	5,895 61	Total	5,950,824	5,885,154	1,043,915 28

EXPORTS AND IMPORTS, NOVA SCOTIA.

Value of Exports and Imports, and the amount of Duty collected for the year ending 30th June, 1876.

PORTS.	EXPORTS.	IMPORTS	DUTY.	PORTS.	EXPORTS.	IMPORTS.	DUTY.
Amherst	$114.219	$96,741	$20,226 57	North Sydney	$104,090	$83,128	$18,131 04
Annapolis	78,728	98,353	12.066 66	Parrsborough	26,368	24,508	2 027 46
Antigonishe	147,957	50,565	6,922 15	Pictou	264,178	286,732	56,906 48
Arichat	62,570	52,914	6,186 41	Port Hawkesbury	25.607	21,766	2.691 06
Baddeck	85.927	4,620	4,082 75	Port Hood	22,904	923	1,899 55
Barrington	136.002	62,715	3.155 46	Port Medway	56,580	18,067	918 82
Bridgetown	4.794	14.795	2.153 09	Shelburne	76.551	22,775	1.871 43
Cornwallis	50,276	101,781	8,480 35	Sydney	223,045	17,144	3,932 07
Digby	98.352	64.569	4,876 77	Truro	....	119 174	28,198 48
Guysboro'	184,352	52,357	4,264 95	Weymouth	40.554	61,895	3,053 94
Halifax	3,705,225	6,080,854	941,977 98	Windsor	237,726	153,041	11,982 83
Liverpool	130.930	89,617	5,961 11	Yarmouth	435,245	693,707	57,169 78
Loche Port	340.239	89,565	8,672 40		7,164,558	8,596,477	1,233,518 26
Londonderry	6,503	42,594	2,194 05	Copyrights	....	26	....
Lunenburg	491,944	167,284	12,310 62				
Margaretsville	13,692	24,293	1,204 10	Grand Total	7,164,558	8,596,503	1,233,518 26

EXCISE, DOMINION OF CANADA.

No. 1.—*Statement of Tobacco Manufactories, &c., and the Duties accruing thereon, for the year ending 30th June, 1876.*

Provinces.	Quantity of Materials used.				Licenses		Tobacco.	Cigars.	Snuff.	Duty.		
	Produce of Canada.	Foreign Produce.	Other Commodities.	Total Materials used.	No.	Amount.	Duty.	Duty.	Duty.	Duty Collected ex Manufactory.	Duty Goods Warehoused.	Total Duty
	lbs.	lbs.	lbs	lbs.			$	$	$	$	$	$
Ontario	984	1,932,103	113,175	2,046,262	73	3,575	245,498	88,784	....	105,423	232,433	337,856
Quebec.	6,748	5,476,131	1,010,081	6,492.960	24	1,200	961,415	47,723	10,051	155,843	864.543	1,020,391
N Brun	....	10.335	440	10.775	1	50	1,613	....	....	50	1,613	1,663
Nova S.	....	662.317	125,930	788.247	5	225	125,390	....	....	32,115	93,500	125.616
P E Isl.	....	110.934	4,838	115.772	4	200	20,271	....	....	16,183	4,288	20.470
Br. Col.	....	7,676	....	7,676	4	200	.....	1,240	....	1,440	....	1,440
Total	7,732	8,199,496	1,254,464	9,461,692	111	5,450	1,354,187	137,747	10,051	311,059	1,196,377	1,507,456

No. 2.—*Comparative Statement of Distilleries and of Breweries during fiscal years ending June* 30, 1874, 1875, 1876.

Provinces.	Number of Distilleries			Proof Spirits Distilled.			Excise Duty collected and accruing, 1876.	Number of Breweries.			Malt Liquor Brewed.			Duty collected
	1874.	1875.	1876.	1874.	1875.	1876.		1874.	1875.	1876.	1874.	1875.	1876.	
				Gallons.	Gallons.	Imp Gall	$ c.				Gallons.	Gallons.	Imp Galls	$
Ont...	15	12	10	5,423,070	5,615.134	3,111,119	731,186 53	118	119	116	6,780.441	7.526.965	5.872.411	. ..
Que..	1	1	..	1,211	1,291	....	....	23	20	22	3,165,716	3,286.299	2,646.388	6,363
N. B..	..	..	..	....	....	....	....	4	4	3	147.566	132,430	124,425	....
N. S..	1	..	..	4,184	....	....	....	5	5	5	419,816	379,744	406,689	....
P.E.I..	..	..	..	260	....	....	....	3	3	3	111,817	83,685	87.460	....
Man..	1	1	..	2.890	1.869	....	....	6	5	3	36,787	40,796	41.285	....
B. C..	1	1	1	2,122	1,211	226	453 88	7	8	9	109,376	134.307	140,532	....
Total..	19	15	11	5,433.740	5,619,505	3.111.345	731,640 41	166	164	161	10,771,519	11,584.226	9,319,190	6,363

No. 3.—*Statement of Bonded Manufactures in the Dominion, and the Duties accruing, year ending 30th June, 1876.*

INLAND REVENUE DIVISION.	No. Licenses.	Amount of License Fees.	Materials used.				Products of Manufactures.		Duty accruing on Goods Warehoused.
			Spirits Proof.	Beer, Wine, Vinegar & Cider.	Other Commodities.	Other Commodities.	Vinegar at 3·6 cents per gall.	Methylated Spirits at 14·4 cents per gallon.	
		$	Imp Galls	ImpGall	ImpGalls	Lbs.	Imp. Galls.	Imp. Galls.	$ cts.
Hamilton	3	150	113,176·40	....	5,373·12	....	308,439·20	43,595·60	17,381 57
Kingston	1	50	6,363·02	8,835	....	....	25,135·00	....	904 87
Sarnia	1	50	1,223·09	....	....	....	5,123·50	....	184 45
Toronto	2	100	34,080·39	55,152	....	....	143,955·00	....	5,182 38
Windsor	1	50	3,141·44	....	....	....	14,250·70	....	513 02
Montreal	1	50	7,428·97	3,475	....	9,384·00	25,132·80	....	904 78
St. John, N.B.	1	50	15,505·27	....	....	....	61,838·00	....	2,226 17
Halifax, N. S.	1	50	1,341·43	....	....	....	8,763·67	....	315 67
Total	11	550	182,260·01	67,462	5,373·12	9,384·00	592,642·87	43,595·60	27,612 91

No 4.—*Comparative Statement of the number of Petroleum Refiners, the Quantity of Crude Oil used, the Petroleum Manufactured, and the Duties accruing thereon, during the fiscal years ending on the 30th June, 1875-6.*

Inland Rev. Divisions.	No. of Licenses.	Crude Oil & Distillate used.	Petroleum.	Duty.	Inspection Fees.	Total Duties, Fees and Licenses, coll. and acc.	Inland Rev. Divisions.	No. of Licenses.	Crude Oil & Distillate used.	Petroleum.	Duty.	Inspection Fees.	Total Duty entered and accruing.
1875		Gallons.	Gallons.	$	$	$	1876		Imp Galls	Imp Galls	$	$	$
Ont.	28	8,502,589	4,778,468	238,923	9,947	250,220	Ont.	18	9,295,301	4,836,392	290,183	11,092	302,176
Qu.	3	140,820	33,128	1,656	152	1,958	Qu.	1	122,600	1,823	109	5	164
Tot.	31	8,643,409	4,811,596	240,579	10,099	252,178	Tot..	19	9,417,901	4,838,215	290,292	11,097	302,340

EMIGRATION.

No. 1.—*Return of the number of Emigrants embarked for Canada, with the number of Births and Deaths during the voyage and in Quarantine; the total number landed, with the number from each country; also the number of vessels arrived, their tonnage and average length of passage, during the season of* 1876.

Whence.	Class.	No. of Vessels.	Average No. of days on passage.	Tonnage.	No. Embrk'd. Cabin Passengers	No. Embrk'd. Steerage Passengers	Births.	Total number on board.	Deaths on Pass.	Deaths in Quarantine.	Total Deaths.	Landed at Quebec. Steerage Passengers	Landed at Quebec. Cabin Passengers	Landed at Quebec. Total.
England.....	Steamers.....	58	12¼	106,271	1,904	5,821	..	7,725	5	..	5	5,816	1,904	7,720
	Sailing Vessels	..	..	....	...	....	..	....	..	..	..	....	...	....
Ireland	Steamers	*	..	....	98	590	..	668	..	..	..	590	98	688
	Sailing Vessels	..	..	....	...	....	..	....	..	..	..	....	...	....
Scotland.....	Steamers.....	24	13¾	23,618	194	1,941	..	2,135	4	..	4	1,937	194	2,131
	Sailing Vessels	..	..	....	...	....	..	....	..	..	..	....	...	....
Germany	do.	..	..	....	...	....	..	....	..	..	..	....	...	....
Norway & Sweden..	do.	..	..	....	...	....	..	....	..	..	..	....	...	....
Via U. States, &c...	do.	..	..	....	...	362	..	362	..	..	..	362	...	362
	Totals....	82	..	139,899	2,196	8,714	..	10,910	9	..	9	8,705	2,196	10,901

* Steamers touching at Irish Ports are included in English and Scotch Steamers.

No. 2.—*Comparative Statement of the number of Immigrants arrived at the port of Quebec since the year* 1829 *to* 1876, *inclusive, the grand total being* 1,375,556; and the yearly average, 28,657.

	1829-63	1864.	1865.	1866.	1867.	1868.	1869.	1870.	1871.	1872.	1873.	1874.	1875.	1867.
England	300,096	5,013	9,296	7,235	9,509	16,173	27,876	27,183	23,710	14,867	25,129	13,298	7,582	7,720
Ireland.....	474,054	3,767	4,682	2,230	2,997	2,085	2,743	2,534	2,893	3,410	4 236	2,650	1,449	688
Scotland	113,972	2,914	2,601	2,222	1,793	1,924	2,867	5,356	4,984	4,165	4,803	2,562	1,816	2,131
Europe.....	93,349	7,453	4,770	16,836	16,420	13,607	9,626	9,396	5,391	12,282	2,702	3.501	5,169	362
Other ports..	12,792	....	6	125	38	11	2	6	42	23	31	1,883	22	...
	994,263	19,147	21,355	28,648	30,757	34,300	43,114	44,475	37,020	34,743	36,901	23,894	16,038	10,901

BILL STAMPS.

Statement of Bill Stamps issued on requisition, by Inland Revenue Department, during the year ended 30th June, 1876.

SUPPLIED TO DISTRIBUTORS.	1 cent.	2 cents.	3 cents.	4 cents.	5 cents.	6 cents.	7 cents.	8 cents.	9 cents.
In Manitoba.....	5,000	3,000	6,000	.....	.....	.....	.....	.....	.....
To Post Office Department, Ottawa..	200,000	170,000	325,000	2,500	9,500	125,000	.....	.....	60,000
In Nova Scotia.....	10,000	10,000	30,000	2,000	5,000	20,000	3,000	2,000	7,000
In New Brunswick.....	7,000	6,000	26,200	3,300	4,500	18,800	2,500	2,500	11,300
In Ontario and Quebec	215,129	178,776	547,601	29,934	57,505	351,151	18,986	22,511	229,676
Total.....	437,129	367,776	934,801	37,734	76,505	514,951	24,486	27,011	307,976

Statement of Bill Stamps, &c.—(continued.)

SUPPLIED TO DISTRIBUTORS.	10 cents.	20 cents.	30 cents.	40 cents.	50 cents.	$1	$2	$3	Gross Amounts.
In Manitoba.....	.....	.....	.....	200	250	50	.....	.....	$545 00
To Post Office Department, Ottawa..	18,500	11,000	9,000	1,000	2,500	900	100	.....	38,125 00
In Nova Scotia.....	6,000	4,000	3,000	1,000	1,500	300	.....	.....	7,480 00
In New Brunswick.....	4,200	5,700	4,200	1,800	3,300	800	.....	.....	9,843 00
In Ontario and Quebec	78,947	56,032	66,629	27,446	37,192	20,263	5,259	3,083	179,791 45
Total.....	107,647	76,732	82,829	31,446	44,742	22,313	5,359	3,083	$235,784 45

CARRYING TRADE AND NAVIGATION OF THE DOMINION OF CANADA.

No. 1—*Statement showing Number and Tonnage of Vessels which arrived at and departed from the undermentioned Provinces in the Dominion of Canada, during the fiscal year ending 30th June, 1876.*

Provinces.	Vessels Arrived.						Vessels Departed.					
	British.		Foreign.		Total.		British.		Foreign.		Total.	
	No.	Tons.	No.	Tons.	No.	Tons.	No.	Tons.	No.	Tons.	No.	Tons.
Quebec	973	809247	463	252535	1436	1061782	1041	830777	458	239942	1499	1070719
Nova Scotia	3105	584633	901	287338	4006	871971	3062	510466	692	229279	3754	739745
New Brunswick	1191	293954	1073	374032	2264	667986	1301	381292	1063	382180	2364	763472
British Columbia	69	31707	455	270492	524	302199	63	27978	430	262752	493	290730
Prince Edward Island	137	26855	47	41666	184	68521	207	34027	32	39612	239	73639
	5475	1746396	2939	1226063	8414	2972459	5674	1784540	2675	1153765	8349	2938305
Tot. Sea-going vesssel empl. in Inland Trade bet. Ont. and Que. and the U. S.	7822	1130591	6086	977773	13908	2108364	7570	1054199	5106	837872	12676	1892071
Total	13297	2876987	9025	2203836	22322	5080823	13244	2838739	7781	1991637	21025	4830376

No. 2—*Statement showing the Number and Tonnage of Steamers and Sailing Vessels built and those registered in the undermentioned Provinces of the Dominion of Canada, during the fiscal year ending 30th June, 1876.*

Provinces.	Built.						Registered.					
	Steam.		Sail.		Total.		Steam.		Sail.		Total.	
	No.	Tons.	No.	Tons.	No.	Tons.	No.	T	No.	Tons.	No.	Tons.
Ontario	17	3,922	24	3,445	41	7,367	25	4,117	32	4,415	57	8,532
Quebec	15	2,126	126	25,817	141	27,943	22	3,685	138	30,155	160	33,840
Nova Scotia	2	46	230	69,041	232	69,087	7	1,356	238	40,275	245	41,631
New Brunswick	1	100	70	38,694	71	38,794	2	104	77	36,205	79	36,309
British Columbia	2	560	1	96	3	656	2	560	2	895	4	1,455
Prince Edward Island	2	212	88	20,982	90	21,194	2	212	104	22,443	106	22,655
Total	39	6,966	539	158,075	578	165,041	60	10,034	591	134,388	651	144,422

No. 3.—*Summary Statement of Traffic on the undermentioned Canals, and the Amount of Tolls Collected during the fiscal year ended 30th June, 1876.*

Articles.	Welland Canal.		St. Law. Canals.		Chambly Canal.		Burlington Bay Canal.		Ottawa and Rideau Canals.		St. Peter's and N'castle Dt C'ls	
	Tons.	Tolls.	Tons.	Tolls.	Tons.	Tolls.	Tons.	Tolls.	Tons.	Tolls.	Tons.	Tolls.
		$		$		$		$		$		$
Vessels of all kinds	1,077,804	23,067	1,310,242	14,638	241,731	2,810	236.415	4,013	484,647	5,741	30,182	556
Passengers (No.)	5,735	186	40,381	2.408	5,479	92	14.327	....	34,234	285	71	....
Produce of Wood	212,233	25,610	203,963	8,332	65,008	4,044	14,404	....	553,989	32,464	6,536	65
Farm Stock	52	10	1,533	108	404	13	42	....	898	50	....	....
Animal Product	619	123	5,081	564	330	20	254	....	1,791	119	660	6
Agricultural Prod't	455,930	86,854	230,853	27,887	10,006	773	28,321	....	5,777	367	867	8
Manufactures	16,820	4,080	99,161	12,585	15,954	1,576	24,047	....	4,638	311	....	....
Merchandise	411,544	73,133	64,128	7,454	137.146	13,266	42,503	....	20,451	1,167	11.739	117
Grand Total	1,097.198	213.066	604,719	73,979	228,848	22,597	109,571	4.013	587,464	38,732	19,802	753

No. 4.—*Statement showing the Number, Tonnage, and Nationality of Vessels passed through all the Canals during the fiscal year ended 30th June, 1876, and the Tolls collected thereon.*

Vessels.	Total Number.	From Canadian to Canad. Ports.		From Canad. to Am. Ports.		From Amer. to Am. Ports.		From Amer. to Can. Ports.		Total Tons.	Amount of Tolls.
		Up.	Down.	Up.	Down.	Up.	Down.	Up.	Down.		
Canadian Ves. & Steamers.											$ cts.
Welland	2,766	145,921	95,963	135,846	8,096	....	....	11,002	189,440	586,268	11,887 96
St. Lawrence	8,463	646,599	503.554	6,006	....	49	104	314	14,633	1,171,259	13,215 30
Chambly	1,284	44,004	43,362	9,316	....	....	....	....	31,552	128,234	1,275 85
Burlington Bay	1,025	93,504	96.160	....	19,513	....	....	21,330	....	230,507	3,954 58
Ottawa and Rideau	6,243	121,479	261,797	....	23,722	....	....	....	....	406,998	4.321 00
St. Peter's & N'castle Dt. C'ls.	734	14,635	15,547	....	....	....	....	....	....	30,182	556 54
Total Canadian Vessels	20,545	1,066,142	1,016,383	151,168	51,331	49	104	32,646	235,625	2,553,448	35,211 23
American Ves. & Steamers.											
Welland	1,747	459	1,301	9,744	2,157	231,361	162,683	3,283	80,548	491,536	11,179 10
St. Lawrence	1,929	4,991	18,440	11,605	11,963	4,108	5,586	71,025	11,265	138,983	1,422 82
Chambly	1,446	205	172	28,765	....	8	3	....	84,344	113.497	1,534 77
Burlington Bay	48	....	515	....	2,439	....	....	2,954	....	5.968	59 08
Ottawa and Rideau	990	10,458	11,257	....	47,570	....	....	8,363	....	77,649	1,420 97
St. Peter's	....	....	....	....	....	....	....	....	....	....	....
Total American Vessels	6,160	16,114	31,685	50,114	64,129	235.477	168,272	85,625	176,157	827,573	15,616 74
Grand Tot.—Can. & Amer.	26,705	1,082,256	1,048,068	201,282	115,460	235,526	168,376	118.271	411,782	3,381,021	50.827 97

FISHERIES OF THE DOMINION.

The gross value of the produce of these fisheries in 1876 is $11,147,590. This amount includes the value of fish taken in British Columbia and Manitoba, $135,287 75. The catch of these two Provinces not having been reckoned in the tables for 1875, any comparison between that year and the present one must be made without reckoning such sum. The increased value of this year's production is therefore $661,917.

Statement of the Yield and Value of the Fisheries of the undermentioned Provinces for the season 1876.

PROVINCE OF NOVA SCOTIA.

509,968	cwt.	Codfish	$2,549,840 00	77,940	lbs.	Trout	$4,676 40
165,142½	brls.	Herrings	660,570 00	431,625	lbs.	Smelts	25,897 50
51,310	bxs.	Herrings, smoked	12,827 50	5,577½	brls.	Shad	44,620 00
70,904	brls.	Mackerel	709,040 00	1,723	brls.	Eels	15,507 00
30,820	cans	Mackerel, preserved	4,623 00	8,055	lbs.	Bass	483 30
13,679,214	lbs.	Haddock	820,752 84	1,040	brls.	Oysters	3,120 00
34,852	cwt.	Pollack	121,982 00	3,348,720	cans	Lobsters	502,308 00
35,955	cwt.	Hake	90,842 50	1,383½	tons	Fish Guano	20,752 50
941,200	lbs.	Halibut	56,472 00	3,291	brls.	Fish used as manure	1,645 50
1,369½	brls.	Salmon, pickled	24,651 00	868	brls.	Cod Tongues and Sounds	6,076 00
475,304	lbs.	Salmon, fresh, in ice	71,295 60	345,674	gals.	Fish Oils	224,688 10
3[illegible],118	lbs.	Salmon, smoked	4,517 70	Fresh Fish, sold in Halifax fish market			20,000 00
30,820	cans	Salmon, preserved	4,623 00				
7,611	brls.	Alewives	26,638 50				$6,029,049 94

PROVINCE OF NEW BRUNSWICK.

66,374	cwt.	Codfish	$331,870 00	62,180	lbs.	Trout	$3,730 80
133,117	brls.	Herrings	532,468 00	1,559,200	lbs.	Smelts	93,552 00
497,008	bxs.	Herrings, smoked	124,252 00	4,870	brls.	Shad	38,960 00
3,034	brls.	Mackerel	30,340 00	1,096	brls.	Eels	9,864 00
1,800	cans	Mackerel, preserved	270 00	288,859	lbs.	Bass	17,321 54
1,393,550	lbs.	Haddock	83,613 00	7,911	brls.	Oysters	23,733 00
13,154	cwt.	Pollack	46,039 00	1,416,357	cans	Lobsters, preserved	212,453 55
32,415	cwt.	Hake	113,452 50	869	tons	Fish Guano	13,035 00
73,300	cwt.	Halibut	4,398 00	5,196	brls.	Fish used as manure	2,598 00
861	brls.	Salmon, pickled	15,498 00	75	brls.	Cod Tongues and Sounds	525 00
671,027	lbs.	Salmon, fresh, in ice	100,654 05	97,107	gals.	Fish Oils	63,119 55
49,000	lbs.	Salmon, smoked	7,350 00				
113,200	cans	Salmon, preserved	16,980 00				$1,953,388 49
19,229	brls.	Alewives	67,301 50				

PROVINCE OF QUEBEC.

185,165	qntls.	Summer Cod-fishery	$925,825 00	47	brls.	Eels	$470 00
40,931	qntls.	Autumn Cod-fishery	204,655 00	291,737	pieces	Eels	29,173 70
105,454	brls.	Herrings, pickled	421,816 00	400	brls.	Pike	4,000 00
832	bxs.	Herrings, smoked	208 00	695	brls.	Pickerel	6,950 00
6½	brls.	Herrings, fresh water	32 50	22,000	bush.	Tom Cod	11,000 00
4,975	brls.	Mackerel	49,750 00	3,015	brls.	Small Fish	1,507 00
347	qntls.	Haddock	1,735 00			Other Fish (local cons'n)	500 00
1,149	qntls.	Ling	5,745 00	19,350	brls.	Mixed Fish	97,650 00
183	brls.	Halibut	1,098 00	617	pieces	Maskinonge	1,234 00
2,216	brls.	Salmon, pickled	35,456 00	9,915	pieces	Seal Skins	12,393 75
267,276½	lbs.	Salmon, fresh, in ice	13,363 83	212	pieces	Porpoise Skins	848 00
8,421	pieces	Salmon, fresh, in ice	8,421 00	245,335	cans	Lobsters, preserved	36,800 25
1	box	Salmon, smoked	4 00	74,640	brls.	Fish and Clams, used as bait and manure	32,700 00
50,901	cans	Salmon, preserved	7,635 15				
3,000	pieces	Winnonish	750 00	177	brls.	Cod Tongues and Sounds	1,593 00
163½	brls.	Trout (sea)	1,308 00	118,271	gals.	Cod Oil	59,135 50
447,200	lbs.	Trout, speckled and grey	35,566 00	55,126	gals.	Sea Oil	27,563 00
559½	brls.	Sturgeon	4,476 00	9,618	gals.	Whale Oil	4,809 00
10,209	doz.	Bar and Whitefish	20,418 00	9,610	gals.	Porpoise Oil	7,684 00
142,405	pieces	Shad	14,240 50				
1,830½	brls.	Sardines	9,152 50				$2,097,667 18

PROVINCE OF ONTARIO.

11,999	brls.	Whitefish	$119,990 00	879½	brls.	Bass	$4,397 00
1,052,490	lbs.	Whitefish	52,624 50	680½	brls.	Pike	3,402 50
471,402	pieces	Whitefish	47,140 20	2,300	brls.	Pickerel	11,500 00
11,744	brls.	Trout	117,440 00	5,500	brls.	Coarse Fish	22,040 00
10,781½	brls.	Herrings	53,907 50				
316	brls.	Sciscos	1,580 00				$437,229 70
641½	brls.	Maskinonge	3,207 50				

PROVINCE OF PRINCE EDWARD ISLAND.

27,273	cwt.	Codfish	$115,910 25	7,600	lbs.	Trout	$456 00
14,866	brls.	Herrings	37,165 00	6,000	lbs.	Bass	360 00
25,383	brls.	Mackerel	203,064 00	7,905	brls.	Oysters	23,715 00
336	lbs.	Haddock	20 16	362,676	cans.	Lobsters	43,521 12
14,862	cwt.	Hake	52,017 00	594	brls.	Cod Tongues and Sounds	4,158 00
63	brls.	Salmon, pickled	1,134 00	16,487	gals.	Fish Oil	10,716 55
2,000	lbs.	Salmon, fresh, in ice	300 00				
1,000	cans	Salmon, preserved	120 00				$494,967 08
660	brls.	Alewives	2,310 00				

ncludes the value of fish	
e having been reckoned	
made without reckoning	
r the season 1876.	
.....	$1,674 49
.....	25,807 50
.....	44,620 00
.....	15,507 00
.....	483 30
.....	3,120 00
.....	502,308 00
.....	20,752 50
.....	1,645 50
.....	6,076 00
.....	224,688 10
.....	20,000 00
	$6,029,049 94
.....	$3,730 80
.....	93,552 00
.....	38,900 00
.....	9,864 00
.....	17,321 54
.....	23,733 00
.....	212,453 55
.....	13,035 00
.....	2,598 00
.....	525 00
.....	63,119 55
	$1,053,388 49
.....	$470 00
.....	29,173 70
.....	4,000 00
.....	6,050 00
.....	11,000 00
.....	1,507 00
.....	500 00
.....	97,650 00
.....	1,234 00
.....	12,393 75
.....	848 00
.....	36,800 25
.....	23,700 00
.....	1,593 00
.....	59,158 50
.....	27,563 00
.....	4,809 00
.....	7,684 00
	$2,097,667 18
.....	$4,397 00
.....	3,402 50
.....	11,500 00
.....	22,040 00
	$437,259 70
.....	$456 00
.....	369 00
.....	23,716 00
.....	43,521 12
.....	4,158 00
.....	10,716 55
	$494,967 08

BANK STATISTICS.

Statement of the Banks of the Provinces of Ontario and Quebec, acting under Charter, for the several Months of the Year ending December 31, 1876, according to the Returns furnished by them to the Auditor of Public Accounts.

MONTHS.	CAPITAL.			LIABILITIES.									
	Authorized Capital.	Subscribed Capital.	Paid up Capital.	Circulation.	Government Deposits on Demand.	Other Deposits on Demand	Government Deposits at Notice.	Other Deposits at Notice.	Due to Banks in Canada.	Due Banks not in Canada.	Not included under foregoing heads.	Total Liabilities.
	$	$	$	$	$	$	$	$	$	$	$	$
January	68,966,666	64,904,821	61,448,438	19,922,502	3,591,163	31,936,489	6,125,229	22,431,020	1,724,054	2,331,813	116,736	88,179,007
February	68,966,666	64,917,816	61,507,481	19 871,852	5,173,787	31,257,110	5,960,779	22,569,583	1,993 921	2,390,152	97,959	89,315,144
March	68,966,666	64,926,516	61,615,342	19,367,101	4,634,127	31,908,608	5,578,046	23,645,808	1,762,536	2,820,900	92,057	89,809,183
April	68,966 666	64,970,166	61,704,389	18,008,649	4,090,171	31,855,719	5,313,046	24,255,593	1,699,222	3,456,406	157,988	88,836,794
May	68,966,666	64,305,866	61,183,627	16,673,224	4,328,717	33,033,370	4,783,657	24,033,003	1,679,062	3,758,750	236,897	88,526,669
June	68,966,666	64,815,766	61,596,758	18,067,137	4,618,716	35,095,372	4,279,928	24,420,593	1,837,979	3 299,374	87,392	92,462,169
July	68,966,666	60,022,850	61,596,758	17,278,169	3,463,541	33,915,423	5,102,427	25,088,325	1,768,707	2,942,094	82,052	89,640,736
August	68,966,666	64,963,266	61,779,450	17,329,989	3 307,621	34,920,827	5,210,519	25,163,765	1,835,847	3,151,116	85,085	91,004,769
September	68,966,666	65,037,670	61,725,260	19,658,442	3,587,552	33,470,087	5,175,388	24,801,105	1,460,714	2,884,691	85,805	91,123,779
October	68,966,666	65,120,616	61,967,716	22,077,211	4,073,094	34,225,049	4,814,464	25,424,596	1,666,036	2,687,366	82,039	95,049,853
November	68,966,666	65,131,066	62,021,654	20,296,959	4,086,967	34,168,695	6,588,060	25,699,164	1,193,178	1,558,151	224,784	93,815,956
December	68,966,666	65,129,766	62,092,693	20,735,756	3,801,604	33,767,918	6,447,220	25,498,947	1,484,325	2,330,917	72,279	94,138,965

MONTHS.	ASSETS.															
	Specie.	Domin'n Notes.	Notes, &c., of other Banks.	Due from Banks in Canada.	Due from Banks not in Canada.	*Total immediately available.*	Government Stocks.	Loans to Government	Loans to Corporations.	Notes Discounted Current.	Notes Discounted Over Due.	Notes Past Due Secured.	Real Estate.	Bank Premises.	Other Assets.	Total Assets.
	$	$	$	$	$	$	$	$	$	$	$	$	$	$	$	$
January	6,420,540	7,930,380	4,320,968	3,285,993	7,962,547	29,920,428	1,162,262	124,809	2,828,185	119,178,163	3,994,891	2,760,843	786,554	2,889,779	2,290,193	165,936,022
February	5,995,370	8,231,014	3,886,291	3,166,921	8,222,685	29,442,281	1,162,262	125,736	2,756,321	121,992,916	3,976,145	2,833,911	800,777	2,899,049	2,217 953	168,207,356
March	6,058,200	8,110,157	4,092,087	2 745,368	8,361,020	29,266,829	1,162,262	125,623	2 985,628	122,890,961	3,887,284	2,895,991	817,439	2,913,308	2,296,175	169,344,598
April	6,390,862	8,308,275	3,133,451	2,870,353	8,236,438	29,039,378	1,162,262	125,949	3,078,993	122 171 365	3,989,170	2,891,453	867,311	2,905,191	2,399,360	168,630,332
May	6,146,530	8,266,077	3,882,013	2,851,492	7,679,354	28,825,466	1,162 262	105,237	3,616,143	120,675,598	3,120,440	2,824,481	919,084	2,935,713	1,891,756	166,076,180
June	6,341,502	6,097,761	4,958,816	3,215,168	7,858,346	30,471,592	1,162,262	124,251	3,691,619	122 086,161	3,154,783	2,783,293	926,348	2,945,105	1,897,271	169,242,685
July	5,321,456	8,111,396	3,716,509	2,935,234	7,632,020	28,316,621	1,162,262	151,554	3,763,169	120 723 654	2,747,156	2,735 538	871,421	2,750,850	1,654,331	164,816,556
August	6,092,097	8,207,927	4,177,429	3,216,035	8,158,984	29,938,238	1,162,262	145,074	3,768,777	122,003,744	2,897,281	2,984,466	892,785	2,986,392	1,658,996	168,653,314
September	5,981,495	8,041,688	3,905,171	2,768,427	7,463,508	28,160,087	1,162,262	168,524	3,741,950	123,324,621	2,943,778	2,766,885	755,455	2,985,106	1,611,966	167,820,634
October	5,828,609	7,896,465	4,243,540	3,540,554	8,724,424	30,233,492	1,162,262	155,298	4,843,561	124 156,875	2,826,424	2,943,554	883,047	2,999,150	1,609,530	171,813,193
November	5,913,185	7,882,221	3,917,044	3,093,569	9,272,068	30,078,087	1,162,262	116,630	4,457,568	123,377,333	2,902,482	2,856,689	954,944	3,007,153	1,650,571	170,653,719
December	5,869,287	7,956,015	3,955,313	3,436,188	7,843,413	29,060,215	1,162,262	119,434	4,337,782	123,748,484	3,015,098	2,985,637	961,484	3,020,820	1,659,520	170,070,739

MEMORANDUM.—In the sum entered as due to Banks not in Canada is included the Capital of the Bank of British North America, which is considered in the books of the Bank as a debt due by the Branches in Canada to the Head Office in London, England.

BANKS IN CANADA, WITH THEIR BRANCHES, &c.

PLACES.	NAMES OF BANKS.	OFFICERS.
Almonte	Merchants'	F. A. V. Lister, Agent
Amherst, N.S.	Nova Scotia	J. M. Hay, Agent
Annapolis, N.S.	Nova Scotia	A. Shearer, Agent
Antigonishe	Merchants',	I. T. M. King, Agent
Arnprior	Closed.	
"	Ottawa	D. M. Finnie, Manager
Aurora	Federal	George Mair, Manager
Aylmer, Ont.	Exchange	J. G. Billett, Manager
Ayr	Cons. Bk. of C.	John W. Wylie, Agent
Barkerville, BC	B. Columbia	J. B. Fisher, Agent
Barrie	Toronto	J. A. Strathy, Int. Manager
"	Commerce	J. S. Carnegy, Manager
Beauharnois	Merchants'	N. Roy, Agent
Bedford	Exchange	T. L. Rogers, Manager
Belton	Hamilton	E. A. Colquhoun, Agent
Belleville	Merchants'	R. Thomson, Manager
"	Montreal	R. Richardson, Manager
"	Cons. Bk. of C.	Wm. Hamilton, Manager
Berlin	Merchants'	Charles Crookall, Agent
"	Cons Bk. of C.	C. J. Brent, Manager
Bowmanville	Ontario	George Magill, Manager
"	Dominion	J. A. Codd, Agent
Bradford	Standard	T. Dewson, Agent
Brampton	Merchants'	F. Cresswell, jun., Agent
"	Dominion	R. A. Helliwell, Agent
Brantford	B. N. America.	Alex. Robertson, Manager
"	Montreal	S. Read, Manager
"	Commerce	W. Roberts, Manager
Bridget'n, N S.	Nova Scotia	T. D. Ruggles, Agent
Bridgew'r, N.S.	Merchants',	H. Andrew Gow, Agent
Brockville	Montreal	J. N. Travers, Manager
"	Molsons	J. W. B. Rivers, Manager
Campbellton	Molsons	A. A. C. Donovan, Agent.
Cannington	Standard	John Houston, Agent
Cayuga	Commerce	E. Cowdry, Manager
Charlottetown	Merchants',	H. Owen Connolly, Agent
"	Merchants', P.E.I.	Wm. McLean, Cashier
"	Bank of P.E.I.	J. R. Breeken, Cashier
"	Union, P. E. I.	George McLeod, Cashier
"	Merchants',	H. O. Connolly, Agent
Chatham	Merchants'	R. N. Rogers, Manager
"	Cons. Bk. of C.	A. Richardson, Manager
"	Commerce	W. S. Ireland, Manager
Chatham, N.B.	Montreal	F. E. Winslow, Agent
Clinton	Cons. Bk. of C.	M. Lough, Agent
Coaticook	E. Townships.	B. Austin, Manager
"	Metropolitan	Wellington Hart, Agent
Cobourg	Montreal	C. Brough, Manager
"	Dominion	W. D. Burn, Agent
"	Toronto	Jos. Henderson, Manager
Colborne	Standard	J. B. Cummins, Agent
Collingwood	Commerce	Jno. McMaster, Manager
"	Toronto	G. W. Hodgetts, Int. Mgr.
Cornwall	Montreal	Neil McLean, Agent
Cowansville	E. Townships	J. McKinnon, Manager
Digby, N. S.	Nova Scotia	George Henderson, Agent
Dundas	Commerce	D. H. Charles, Manager
Dunnville	Imperial	Wm. Ker, Manager
"	Commerce	F. O. Cross, Manager.
Elora	Merchants'	Wm. Kingsley, Agent
Exeter	Molsons	H. C. Brewer, Manager
Fergus	Montreal	C. R. Dunsford, Agent
"	Merchants'	W. Kingsley, Agent
Frederict. N.B.	People's	S. W. Babbitt, Cashier
Frederict. N.B.	B. N. America.	Robert Napier, Agent
Galt	Commerce	W. A. Sampson, Manager
"	Merchants'	J. S. Meredith, Manager
"	Cons. Bk. of C.	John Cavers, Manager
Gananoque	Merchants'	A. Petrie, Agent
Gaspé Basin	La Banq. Nat.	J. LeBoutillier, Circul'n-Agent
Georgetown	Hamilton	J. O. Mowat, Agent
"	Merchants', P.E.I.	H. C. McLeod, Agent
Goderich	Montreal	J. H. Finlay, Agent
"	Commerce	A. M. Ross, Manager
Granby, Q.	E. Town. Bk	W. H. Robinson, Agent
Guelph	Montreal	A. P. Kerr, Manager
"	Ontario	E Morris, Manager
"	Commerce	Wm. Smith, Manager
"	Federal	T. Y. Greet, Manager
Halifax, N. S.	Halifax B. Co.	S. H. Black, Cashier
" "	Nova Scotia	Thomas Fyshe, Cashier
" "	B. N. America.	Jeffery Penfold, Manager
" "	Union, Halif.	W. S. Stirling, Cashier
Halifax, N. S.	Merchants'	H. George Maclean, Cashier
" "	People's	Peter Jack, Cashier
" "	Montreal	F. Gundry, Manager
" "	La Banq. Nat.	Merchants' B'k. H., Agent
Hamilton	Hamilton	H. C. Hammond, Cashier
"	B. N. America.	Thos. Corsan, Manager
"	Montreal	T. R. Christian, Manager
"	Merchants'	A. M. Crombie, Manager
"	Cons. Bk. of C.	John M. Burns, Manager
"	Commerce	J. C. Kemp, Manager
"	Exch. B'k Ca.	C. M. Counsell, Manager
Harriston	Standard	R. B. Somerville, Agent
Ingersoll	Merchants'	D. Kemp, Agent
"	Imperial	C. S. Hoare, Manager
"	Molsons	W. Dempster, Manager
Joliette	Exchange	D. O. Pease, Manager
Kentville, N.S.	Nova Scotia	L. D. V. Chipman, Agent
Kincardine	Merchants'	T. E. P. Trew, Agent
Kingston	Merchants'	D. Fraser, Manager
Kingston	B. N. America.	Geo. Durnford, Manager
"	Montreal	R. M. Moore, Manager
Levis	Merchants'	J. Wells,
Lindsay	Ontario	S. A. McMurtry, Manager
"	Montreal	C. Sweeney. Agent
Listowel, Ont.	Hamilton	W. Corbould. Agent
Liverpool, N.S.	Liverpool	J. A. Leslie, Manager
Liverpool Market,	Dominion	——
Lockeport, N.S.	People's	A. Locke. Agent
London	B. N. America.	Oswald Weir, Manager
"	Merchants'	W. F. Harper, Manager
"	Montreal	F. A. Despard, Manager
"	Commerce	R. W. Smylie, Manager
"	Federal	Charles Murray, Manager
"	Molsons	Joseph Jeffery. Manager
Lucan	Commerce	J. E. Thomas, Agent
Maitland, N.S	Merchants',	H. George Frieze, Agent
Meaford	Molsons	Peter Fuller, Manager
Markham	Standard	F. A. Reesor, Agent
Mitchell	Merchants'	R. D. Freeman, Agent
Millbrook	Molsons	C. W. Clinch, Manager
Milton	Hamilton	H. M. Watson, Agent
Moncton, N.B.	B. N. America.	W. E. Collier
"	Montreal	J. Robertson, Agent.
Montague, P. E. I.	Union	M. J. Fitzgerald, Manager.
Montreal	Montreal	R. B. Angus, Gen. Manager
"	do. Branch	W. J. Buchanan, Manager
"	Cons. Bk. of C.	J. B. Renny, Gen. Manager
"	Chaboillez Sq.	John Mills. Agent
"	Du Peuple	A. A. Trottier, Cashier
"	Molsons	F. W. Thomas, Cashier
"	Jacq. Cartier	A. E. de Martigny, Cashier
"	Mechanics'	J. H. Menzies, Cashier
"	Merchants'	G. Hague, Manager
"	Mont'l. Br'h.	W. W. L. Chipman, Local M.
"	Metropolitan (in Liquidation),	G. H. R. Wainwright, Secretary.
"	Exchange	C. R. Murray, Cashier
"	B. N. America.	R. R. Grindley, Manager
"	Quebec	T. McDougall, Manager
"	Ontario	C. Holland, Manager
"	Toronto	J. M. Smith, Manager
"	Commerce	W. Simpson, Manager
"	Union	F. Nash, Manager
"	La Banq. Nat.	J. B. Sancer, Manager
"	Ban. Vil. Mar.	P. A. Fanteux, Cashier
Morrisburg	Molsons	R. Clouston, Manager
Mount Forest	Ontario	J. F. Fellde, Manager
Napanee	Merchants'	A. Smith, Agent
"	B. N. America.	——
N. Glasgow, N.S.	Nova Scotia	J. W. Carmichael, Agent
Newcastle	Standard	J. K. Allen, Agent
Newcastle, N.B.	Montreal	R. I. B Crombie, Agent
New Hamburg.	Cons. Bk. of C.	Hy. T. Denison, Act. Agent
Newmarket	Cons. Bk. of C.	Jos. Cawthra, Agent
Norwich	Cons. Bk. of C.	John Greenwood, Act. Agent
Orangeville	Merchants'	A. M. Kirkland, Agent
"	Commerce	R. T. Haun, Manager
Orillia	Dominion	H. S. Scadding, Agent
Oshawa	Ontario	R. Milroy, Manager
"	Montreal	R. A. Macgregor, Agent.
"	Dominion	W. H. Holland, Agent
Ottawa	B. N. America.	James Robertson. Manager
"	Ottawa	P. Robertson, Cashier

PLACES.	NAMES OF BANKS.	OFFICERS.
Ottawa	Montreal	A. Drummond, Manager
"	Commerce	R. Gill, Manager
"	Ontario	J. H. Woodman, Manager
"	Merchants'	Thomas Kirby, Manager
"	Quebec	H. V. Noel, Manager
"	La Banq. Nat.	S. Benoit, Manager
"	Union	J. G. Leitch, Manager
Owen Sound	Merchants'	W. H. Scott, Agent
"	Molsons	E. W. Strathy, Manager
Paris	B. N. America	John Carnegie, Agent
Parkhill, Ont.	Exchange	D. E. Cameron, Manager
Perth	Merchants'	James Gray, Agent
"	Montreal	R. J. Drummond, Agent
Pembroke	Quebec	J. Walker, Manager
"	Merchants'	Hector Fraser, Agent
Peterborough	Toronto	J. H. Roper, Manager
"	Montreal	F. J. Lewis, Agent
"	Commerce	W. Manson, Manager
"	Ontario	G. E. Shaw, Manager
Picton	Montreal	F. White, Acting Agent
"	Standard	G. P. Reid, Agent
Pictou, N. S.	Nova Scotia	Howard Primson, Agent
"	Merchants',	H. Wm. Ives, Agent
Pictou, N. S.	Pictou	T. Watson, Manager
Port Colborne	Imperial	——
Port Elgin	Hamilton	H. S. Steven, Agent
Port Hope	Montreal	C. L. Thompson, Agent
"	Ontario	G. H. G. McVity, Manager
"	Toronto	W. R. Wadsworth, Manager
Port Perry	Ontario	A. A. Allen, Manager
Prescott	Merchants'	J. F. Harper, Agent
P. A Landing	Ontario	D. Burk, Manager
Quebec	Quebec	J. Stevenson, Cashier
"	Union	P. MacEwen, Cashier
"	La Banq. Nat.	F. Vezina, Cashier
"	B. N. America	C. F. Smith, Manager
"	Montreal	John Porteous, Manager
Renfrew	B. N. America	James Watson, Agent
"	Merchants'	C. G. Morgan, Agent
Richmond	E. Townships	A. J. Cleveland, Manager
Sarnia	Montreal	W. L. Creighton, Agent
"	Commerce	T. W. Nisbet, Manager
Sherbrooke	E. Townships	Wm. Farwell, Cashier
"	Cons. Bk. of C.	Wm. Addie, Agent
"	La Banq. Nat.	P. Lafrance, Manager
Seaforth	Cons. Bk. of C.	M. P. Hayes, Agent
Simcoe	Commerce	F. W. Holmested, Manager
"	Federal	H. Groff, Manager
Smith's Falls	Molsons	A. L. Thomas, Manager
Sorel	Molsons	G. Crebassa, Acting Manager
"	Merchants'	A. A. Taillon, Manager
Souris, P.E.I.	Mer hants',	H. Joseph Doyle, Acting Agent
Stanstead	E. Townships	A. P. Ball, Manager
St. Catharines	Imperial	C. M. Arnold, Manager
"	Cons. Bk. of C.	W. T. Benson, Manager
"	Quebec	D. B. Crombie, Manager
"	Commerce	H. C. Barwick, Manager
"	Toronto	E. D. Boswell, Int. Manager
St. Hyacinthe	Merchants'	F. Bartelo, Agent
St. John, N.B.	N. Brunswick	W. Girvan, Cashier
" "	B. N. America	J. P. Lawless, Manager
" "	Montreal	E. C. Jones, Manager
" "	Mar. Bk of Do.	Alfred Ray, Cashier
" "	Nova Scotia	J. M. Robinson, Agent
" "	La Banq Nat. Bk. of New Brunsw.,	Agent
St. John's, Q.	Merchants'	W. L. Marler, Agent
St. Mary's	Montreal	R. Hillyard, Agent
"	Federal	C. S. Rumsey, Manager
St. Stephen, NB.	St. Stephen's	Robert Watson, Cashier
St. Thomas	Merchants'	J. Pottenger, Manager
"	Molsons	G. K. Morton, Manager
"	Imperial	M. A. Gilbert, Manager
Stellarton, N.S.	B. N. America	J. F. Reid, Agent
Stratford	Merchants'	C. H. Ransom, Agent
"	Montreal	James Hogg, Agent
"	Commerce	A. H. Ireland, Manager
Strathroy	Commerce	J. Hale, Manager
"	Federal	W. T. Smith, Manager
Summerside	Merchants',	H. Stephen McNeill, Agent
"	Union,	P. E. I. Neil McKelvie, Manager
Sydney, C. B.	Merchants',	H. J. E. Burchell, Agent
" (*N.*)	Nova Scotia	T. D. Archibald, Agent
Thorold	Commerce	W. J. Robertson, Agent
"	Quebec	G. W. Henry, Agent
Three Rivers	Quebec	F. G. Wotherspoon, Manager
" "	La Banq. Nat. Union Bank,	Agent
Three Rivers	Union	C. A. Boxer, Agent
Tilsonburg	Federal	John Cowan, Manager
Toronto	Commerce	W. N. Anderson, Gen. Mgr.
"	do. Branch	J. S. Lockie, Manager.
"	Dominion	R. H. Bethune, Cashier
"	Domin. Q'n St. Br'h.	J. Price, Manager
"	Federal	H. S. Strathy, Cashier
"	Ontario	D. Fisher, Gen. Manager
"	Branch	A. Fisher, Manager
"	Imperial	D. R. Wilkie, Cashier
"	Cons. Bk. of C.	T. McCracken, As. Gen. Mgr
"	Yonge St. Br'h.	C. B. Grassett, Manager
"	Standard	J. L. Brodie, Cashier
"	Toronto	Duncan Coulson, Cashier
"	B. N. America	Samuel Taylor, Manager
"	Merchants'	Wm. Cooke, Manager
"	Montreal	G. W. Yarker, Manager
"	Quebec	J. L. Scarth, Manager
"	Molsons	L. H. Robertson, Manager
"	La Banq. Nat.	Bank of Toronto, Agent
Trenton	Commerce	P. H. Fauquier, Manager
Truro, N.S.	Merchants'	H. John B. Dickie, Agent
"	Halifax Bk. Co.	C. Blanchard, Agent
Uxbridge	Dominion	N. H. Cowdry, Agent
Valleyfield, Q.	Exchange	D. B. Pease, Agent
Van Winkle, BC	B. N. America	J. Cran Agent
Victoria, V. I.	B. Columbia	W. C. Ward, Manager
" "	B. N. America	John Goodfellow, Manager
Walkerton	Merchants'	A. Sproat, Agent
"	Commerce	D. Just, Manager
Waterloo, Q.	E. Townships	W. J. Briggs, Manager
Waterloo, Ont.	Merchants'	J. S. Meredith, Agent
Welland	Imperial	J. McGlashan, Agent
Weymouth, N.S.	Merchants'	H. C. Campbell, Agent
Whitby	Ontario	Thomas Dow, Manager
"	Dominion	H. B. Taylor, Agent
Windsor, Ont.	Merchants'	A. McKeon, Manager
" "	Molsons	Thomas Blakeney, Manager
" "	Commerce	B. E. Walker, Manager
Windsor, N. S.	Commercial	Walter Lawson, Cashier
Wingham	Cons. Bk. of C.	A. Green. ——
Winnipeg	Merchants	D. Macarthur, Agent
"	Ontario	George Brown, Manager
Woodstock	Commerce	A. L. Dewar, Manager
"	Cons. Bk. of C.	Thos. McDonald, Manager
Wolfville, N.S.	People's	A De W. Barss, Agent
Yarmouth, N.S.	Yarmouth	Thomas W. Johns, Cashier
" "	Nova Scotia	J. Murray, Agent
" "	Exchange	A. S. Murray, Cashier
Yorkville	Federal	R. J. Montgomery, Manager

FOREIGN AGENTS.

Bank of British North America — *London*, Head Office; *New York*, Chas McNab, General Manager; H. A. Tuzo, Agent; *Boston, U. S.*, Merchants' National Bank; *San Francisco*, A. McKinlay and H. W. Glenny, Agents; *England*, Union Bank of Manchester, West of England and South Wales District Bank, and Bank of Liverpool; *Scotland*, National Bank and Commercial Bank; *Ireland*, Provincial Bank and National Bank; *Paris*, Marcuard, André & Co.; *West Indies*, Colonial Bank; *Australia and New Zealand*, Union Bank of Australia.

Bank of Hamilton—*New York*, Messrs. John J. Cisco & Son; *London*, The National Bank of Scotland.

Bank of Montreal—*London*, Bk. of Montreal, C. Ashworth, Secretary, Bank of England, London & Westminster Bank, Union Bank of London; *Liverpool*, Bank of Liverpool; *Scotland*, British Linen Company; *New York*, C. F. Smithers and W. Watson, Agents, Bank of New York, N. B. A., Merchants' National Bank; *Boston*, Merchants' Bank; *Chicago*, Bank of Montreal, W. Munro, Manager.

La Banque du Peuple—*London*, Glyn, Mills, Currie & Co., *New York*, National Bank of the Republic.

Federal Bank—*London*, City Bank; *New York*, American Exchange National Bank; *Buffalo*, Bank of Commerce; *Oswego*, Lake Ontario National Bank; *Chicago*, Bank of Montreal.

Bank of Toronto—*London*, City Bank: *New York*, Nat. Bk. Commerce, and C. F. Smithers & W. Watson; *Oswego*, Lake Ont. Nat. Bank; *Halifax*, Merchants' Bank of Halifax; *New Brunswick*, Bank of New Brunswick; *Quebec*, La Banque Nationale.

MERCHANTS' BANK OF CANADA—32 Lombard St., London, E.C., London Joint Stock Bank, Princes St., London; *New York*, National Bank of Republic and Merchants' Bank of Canada, W. J. de B. Ingram and Jas. Goldie, Agents; *Newfoundland*, Commercial Bank, N.F.; *Nova Scotia*, Merchants' Bank of Halifax; *New Brunswick*, Bank of New Brunswick; *Quebec*, Union Bank of L. C.

QUEBEC BANK—*London*, Union Bank of London; *New York*, Maitland, Phelps & Co.; *Paris*, G. Bossange.

IMPERIAL BANK OF CANADA—*London*, Bosanquet, Salt & Co.; *New York*, Bank of Montreal.

ONTARIO BANK—*London*, Bank of Montreal; *New York*; C. F. Smithers & W. Watson; *Boston*, Tremont National Bank; *Oswego*, Bank of Oswego; *Chicago*, Bank of Montreal; *St. Paul's*, Merchants' National Bank; *Nova Scotia*, People's Bank of Halifax; *New Brunswick*, Bank of Montreal, St. John, N.B.; *P. E. Island*, Merchants' Bank of Halifax at Charlottetown.

MOLSONS BANK—*London*. Bank of Montreal, Glynn, Mills, Currie & Co., Morton, Rose & Co.; *New York*, Mechanics' National Bank, C. F. Smithers & W. Watson, Morton, Bliss & Co; *Boston*, Merchant's National Bank; *Cleveland*, Com. National Bank; *Milwaukee*, National Exchange Bank; *Chicago*, First National Bank; *Toledo*, Second National Bank; *Buffalo*, Farmers' & Mechanics' National Bank; *Nova Scotia*, Halifax Banking Co., Halifax, N. S.; *New Brunswick*, Bank of New Brunswick, St. John's, N. B.; *Newfoundland*, Commercial Bank of Newfoundland. St. John's, Newfoundland.

CONSOLIDATED BANK OF CANADA—*England and Scotland*, Alliance Bank (Limited), National Bank of Scotland and branches; *Ireland*, National Bank and branches, Ulster Banking Co., Belfast; *New York*, National Bank of the Republic, National Park Bank, C. F. Smithers and W. Watson; *Oswego*, First National Bank; *Buffalo*, Farmers' & Mechanics' National Bank; *Boston*, Kidder, Peabody & Co.

CANADIAN BANK OF COMMERCE—*London*, Bank of Scotland, London and County Bank, Agra Bank (Limited), Chartered Bank of India, Australia and China, German Bank of London; *Ireland*, Northern Banking Co.; *New York*, J. G. Harper and J. H. Goadby Agents; *Chicago*, J. G. Orchard, Agent; *Oswego*, First National Bank; *Syracuse*, First National Bank; *Buffalo*, Bank of Commerce in Buffalo.

LA BANQUE JACQUES CARTIER.—*London*, Glyn, Mills & Co.; *Paris*, de Rothschild freres; *New York*, National Bank of Republic.

UNION BANK OF L. C.—*London*, London & County Bank; *New York*, National Park Bank.

LA BANQUE NATIONALE — *London*, National Bank of Scotland; *Paris*, F. S. Ballin & Co.; *New York*, National Bank of the Republic; *Boston*, The Revere Bank.

UNION BANK OF HALIFAX—*London*, London & Westminster Bank; *Newfoundland*, Commercial Bank, Newfoundland; *New York*, National Bank of Commerce; *Boston*, Merchants' Nat Bank; *Montreal*, La Banque du Peuple

MERCHANTS' BANK OF P. E. I.—*London*, City Bank; *New York*, The Bank of New York, N. B. A.; *Boston*, The Boston National Bank; *Montreal*, Bank of Montreal *Newfoundland*, Union Bank of Newfoundland.

ST. STEPHEN'S BANK—*Boston*, Globe National Bank; *New York*, New York Bank and National Banking Association; *London*, Glyn, Mills, Currie & Co.

MERCHANTS' BANK, HALIFAX.—*Boston*, National Hide & Leather Bank; *New York*, Bank of New York; *London*, Imperial Bank, Williams, Deacon & Co; *Baltimore*, National Bank of Baltimore; *St. John's, Newfoundland*, Union Bank of Newfoundland.

DOMINION BANK—*London*, National Bank of Scotland; *New York*, C. F. Smithers and W. Watson.

PEOPLE'S BANK OF HALIFAX—*London*, Union Bank; *Boston*, Williams & Hall; *New York*, Bank of New York; *Montreal*, Ontario Bank.

BANK OF NOVA SCOTIA—*London*, Williams, Deacon & Co.; *New York*, Bank of New York; *Boston*, Merchants' National Bank.

BANK OF NEW BRUNSWICK—*London*, Williams, Deacon & Co.; *New York*, Continental National Bank; *Boston*, Eliot National Bank; *Prince Edward's Island*, Bank of Prince Edward's Island; *Fredericton*, People's Bk.; *Halifax, N.S.*, Bank of Nova Scotia.

EASTERN TOWNSHIPS BANK—*London*, London & County Bank; *Boston*, National Exch. Bank; *New York*, National Park Bank.

COMMERCIAL BANK OF WINDSOR — *London*, Union Bank of London; *New York*, Bank of New York.

STANDARD BANK—*New York*, C. F. Smithers & W. Watson; *Montreal*, Bk. of Montreal; *London, E.*, Imperial Bank (Limited).

BANK OF BRITISH COLUMBIA — *London*, Smiths, Payne & Smiths; *San Francisco*, Bank of British Columbia; *Eastern Provinces of Canada*, Bank of Montreal; *New York*, C. F. Smithers and W. Watson; *Chicago*, Bank of Montreal; *Mexico and South America*, London Bank of Mexico & S. America; *China and Australia*, Oriental Bank Corporation.

EXCHANGE BANK OF CANADA—*London*, Alliance Bank (Limited); *New York*, Hilmers, McGowan & Co., National Bank of Commerce.

UNION BANK OF P. E. ISLAND—*London*, Union Bank of London; *New York*, National Park Bank; *Boston*, Merchants' National Bank; *Montreal*, Bank Montreal.

BANK OF YARMOUTH, N. S.—*Halifax*, The Merchants' Bank of Halifax; *St. John*, The Bank of Montreal and the Bank of British North America; *New York*, The National Citizens' Bank; *Boston*, The Eliot National Bank; *London, G. B.*, The Union Bank of London; *Montreal and Quebec*, The Bank of Montreal.

MARITIME BANK—*London*, 33 Lombard Street, A. S. Hincks, Manager; *Bankers*, Imperial Bank (Limited), Bank of Montreal, Birchin Lane.

BANK OF OTTAWA—*London, Eng.*, Alliance Bank (Limited); *New York*, Agents Canadian Bank of Commerce.

THE QUEEN AND THE ROYAL FAMILY.

THE QUEEN.—VICTORIA, of the United Kingdom of Great Britain and Ireland, Queen, Empress of India, Defender of the Faith. Her Majesty was born at Kensington Palace, May 24, 1819; succeeded to the throne June 20, 1837, on the death of her uncle, King William IV.; was crowned June 28, 1838; and married, Feb. 10, 1840, to his Royal Highness Prince Albert. Her Majesty is the only child of his late Royal Highness Edward, Duke of Kent, son of King George III. The children of Her Majesty are—

Her Royal Highness Victoria Adelaide Mary Louisa, PRINCESS ROYAL OF ENGLAND AND PRUSSIA, born Nov. 21, 1840, and married to his Royal Highness William, the Crown Prince of Germany, Jan. 25, 1858, and has had issue four sons and four daughters.

His Royal Highness Albert Edward, PRINCE OF WALES, born Nov. 9, 1841; married, March 10, 1863, Alexandra of Denmark (Princess of Wales), born Dec. 1, 1844, and has issue, Prince Albert Victor, born Jan. 8, 1864, George Frederick Ernest Albert, born June 3, 1865; Louisa Victoria Alexandra Dagmar, born Feb. 20, 1867; Victoria Alexandra Olga Mary, born July 6, 1868; and Maude Charlotte Mary Victoria, born Nov. 26, 1869.

Her Royal Highness Alice Maud Mary, born April 25, 1843; married to H.R.H. Prince Frederick Louis of Hesse, July 1, 1862, and has issue five daughters and one son: second son killed by accident, May, 1873.

His Royal Highness Alfred Ernest Albert, Duke of Edinburgh, born Aug. 6, 1844; married Her Imperial Highness the Grand Duchess Marie of Russia, Jan. 23, 1874, and has issue one son.

Her Royal Highness Helena Augusta Victoria, born May 25, 1846; married to H.R.H. Prince Frederick Christian Charles Augustus of Schleswig-Holstein-Sonderburg-Augustenburg, July 5, 1866, and has issue two sons and two daughters.

Her Royal Highness Louisa Carolina Alberta, born Mar. 18, 1848; married to the Marquis of Lorne, eldest son of the Duke of Argyle, March, 1871.

His Royal Highness Arthur William Patrick Albert, born May 1, 1850.

His Royal Highness Leopold George Duncan Albert, born April 7, 1853.

Her Royal Highness Beatrice Mary Victoria Feodore, born April 14, 1857.

DOMINION OF CANADA.

SEAT OF GOVERNMENT—OTTAWA.

GOVERNOR-GENERAL.—His Excellency the Right Honourable the Earl of Dufferin, K.P., K.C.B.

GOVERNOR-GENERAL AND STAFF [Eastern Block].—His Excellency Right Honourable the Earl of Dufferin, K.P., K.C.B. *Staff*: Lieut.-Col. The Hon. E. G. P. Littleton, Military Secretary; Lieut. F. R. Hamilton, 9th Foot, Aide-de-Camp; Capt. R. F. Ward, Aide-de-Camp; Lieut.-Col. H. C. Bernard, Lieut.-Col. Duchesnay, Lieut.-Col. Cumberland, Dominion Aides-de-Camp.

GOVERNOR'S SECRETARY'S OFFICE (Eastern Block).—Lieut.-Col. The Hon. E. G. P. Littleton, Secretary; J. Kidd, Chief Clerk; St. Leger A. Herbert, C. J. Jones, W. Campbell, Clerks; G. Smith, Messenger.

Deputy Governors (for signing money warrants), William A. Himsworth and E. A. Meredith, LL.D.

PRIVY COUNCIL.

Minister of Public Works .....Hon. Alex. McKenzie.
Minister of Justice .....Hon. Rodolphe Laflamme.
Minister of Marine & Fisheries...Hon. Albert J. Smith.
Minister of Agricul. & Statistics..Hon. C. A. P. Pelletier.
Minister of Finance .....Hon. R. J. Cartwright.
Minister of the Interior .....Hon. David Mills.
Secretary of State.....Hon. R. W. Scott.
Minister of Customs .....Hon. Isaac Burpee.
Postmaster General.....Hon. L. S. Huntington.
Receiver General .....Hon. Thomas Coffin.
Minister of Inland Revenue .....Hon. Wilfrid Laurier.
Minister of Militia and Defence..Hon. A. B. Vail.
President of the Council.....Hon. Edward Blake.

Officers.—William A. Himsworth, Clerk of the Privy Council; Jos. O. Côté, Assistant do.

Clerks.—F. H. Himsworth, H. Alexander, Wm. Horace ee, F. Newby, F. Bennetts. Doorkeeper, M. Naught en. Messengers, B. Grenier, Wm. Groom and W. Reynolds.

Commissioner per dedimus potestatem.—W. A. Himsworth.

SENATE OF CANADA.

Hon. DAVID CHRISTIE, Speaker (Paris, Ont.). ROBERT LEMOINE, Clerk of the Parliaments.

SENATORS.	P. O. ADDRESS.
Hon. John Hamilton.....	Kingston
" Benjamin Seymour ...	Port Hope
" Walter H. Dickson	Niagara
" James Shaw.....	Smith's Falls
" Alexander Campbell	Toronto
" David Christie	Paris
" James Cox Aikins.....	Toronto
" David Reesor	Yorkville
" Elijah Leonard	London
" William McMaster	Toronto
" John Simpson.....	Bowmanville
" James Skead	Ottawa
" David L Macpherson ...	Toronto
" Donald McDonald.....	Toronto
" Billa Flint	Belleville
" George W. Allan	Toronto
" Jacques O. Bureau.....	Montreal
" John Hamilton ...	Hawkesbury
" Charles Cormier	Plessisville
" David E. Price.....	Quebec
" L. Dumouchel.....	Longueuil
" Louis Lacoste... ...	Boucherville
" J. F. Armand...	Riv. des Prairies
" William H. Chaffers...	St. Césaire
" Jean B. Guévremont.....	Sorel
" James Ferrier.....	Montreal
Hon. Thomas Ryan.....	Montreal
" T. D. Archibald ...	Sydney, N. S.
" Robert B. Dickey.....	Amherst
" John Bourinot.....	Sydney, N. S.
" William Miller	Arichat
" A. E. Botsford...	Westcock, Wmd.
" William H. Odell....	Fredericton
" David Wark	Fredericton
" John Ferguson.....	Bathurst
" R. D. Wilmot, Belmont,	Sunbury
" A. R. McClelan, Hopewell,	Alb. Co.
" J. C. Chapais	St. Denis, Kam.
" Jas. R. Benson ...	St. Catharines
" John Glasier.....	Sunbury, N.B.
" James Dever	St. John, N.B.
" A. W. McLelan, Londonderry,	N.S.
" A. Macfarlane.....	Wallace, N. S.
" Jeremiah Northup.....	Halifax
" Frank Smith.....	Toronto
" Robert Read	Belleville
" M. A. Girard	St. Boniface, M.
" J. Sutherland.....	Kildonan, M.
" R. W. W. Carrall...	Barkerv. B. C.
" C. F. Cornwall ...	Ashcroft, B. C.
" W. J. McDonald...	Victoria, B. C.
Hon. H. A. N. Kaulbach...	Lunenburg
" M. H. Cochrane	Compton
" Wm. Muirhead...	Chatham, N. B.
" Alexander Vidal	Sarnia
" Eugene Chiniic	Quebec
" George Alexander ...	Woodstock
" J. H. Bellerose...	St. Vin. de Paul
" D. Montgomery.....	Park Corner
" R. P. Haythorne...	Charlottetown
" T. H. Haviland....	Charlottetown
" Geo. W. Howlan.....	Alberton
" F. X. A. Trudel.....	Montreal
" George Brown.....	Toronto
" R. W. Scott	Ottawa
" E. G. Penny.....	Montreal
" Pierre Baillargeon.....	Quebec
" A. H. Paquet	St. Cuthbert
" Hector Fabre.....	Quebec
" G. G. Stevens.....	Waterloo, Q.
" C. H. Pozer...	St. George, Beauce
" J. D. Lewin.....	St. John, N. B.
" Adam Hope.....	Hamilton
" L. G. Power.....	Halifax
" R. P. Grant	Pictou, N. S.
" C. A. P. Pelletier.....	Quebec

PERMANENT OFFICERS OF THE SENATE OF CANADA.—Robt. LeMoine, Clerk, Master in Chancery, Cashier and Accountant; Jennings Taylor, Deputy Clerk. Clerk Assistant and Master in Chancery; E. L. Montizambert, Law Clerk, Clerk of Committees and English Translator; Rev. Canon Johnston, Chaplain; J. Adamson, Second Clerk Assistant, First English Clerk and Clerk of English Journals; Peter Miller, Second English Clerk and Clerk of Routine and Proceedings, &c.; Neil McLean, Third English Clerk and Clerk of Private Bills; A. A. Boucher, Third Clerk Assistant, Chief French Translator and Clerk; A. Garneau, First French Translator and Clerk; J. de St. Denis LeMoine, Clerk of the French Journals, Second French Translator and Sergeant-at-Arms; Ivanhoe Taché, Assistant Clerk of French Journals and Deputy Sergeant-at-Arms; R. W. Stephen, Assistant Accountant and Clerk; Alexander Soutter, Junior Clerk; R. E. Kimber, Gentleman Usher of the Black Rod; J. B. Myrand, Postmaster; Peter Dunne, Housekeeper; Pierre Rattey, Doorkeeper; S. I. Jones, News-room Keeper; Charles Young, Speaker's Messenger; James Doherty, Wardrobe and Assistant Doorkeeper; F. Gilbert, Bank Messenger; Thomas Wheeler and John Dunne, Permanent Messengers; Louis Robitaille, John Wingfield, O. Archambault, Joseph Pelletier, Hill Dessaint, Thos. Davis and Joseph Larose, Sessional Messengers; Alpine F. Grant, Horatio W. Buck, Wm. Bell Hyndman, Reginald Gallwey and Theophile Roy, Pages.

ADDRESS.—To the Honourable the Senate of the Dominion of Canada, in Parliament assembled.

The Petition of ———

[*Place and date.*] Humbly sheweth, That, &c.

HOUSE OF COMMONS.

Hon. ——— ——— ———, Speaker. ALFRED PATRICK, Esq., Clerk.

CONSTITUENCIES.	MEMBERS.	P. O. ADDRESS.
Addington	Schuyler Shibley.....	Murvale
Albert	John Wallace.	Hillsboro', N.B.
Algoma Dist.....	E B. Borron.....	Sault Ste. Marie
Annapolis	William H. Ray.....	Clementsport. NS
Antigonish.....	Angus McIsaac	Antigonish. N. S.
Argenteuil	Thomas Christie	Lachute. Q.
Bagot	Joseph A. Mousseau....	Montreal
Beauce	Joseph Boldue	
Beauharnois	Ulisse J. Robillard	Beauharnois
Bellechasse.....	J. G. Blanchet	Lévis. Q
Berthier	E. O. Cuthbert.....	Berthier(en haut)
Bonaventure	Hon. T. Robitaille.....	New Carlisle
Bothwell	David Mills	Clearville
Brant, N.R.	Gavin Fleming.....	Glenmorris
Brant, S.R.	William Paterson	Brantford
Brockville, Tn. ...	Jacob D. Buell	Brockville
Brome.....	Nathaniel Pettes	Knowlton
Bruce, N.R.	John Gillies	Paisley

CONSTITUENCIES.	MEMBERS.	P. O. ADDRESS.
Bruce, S.R.	Hon. Edward Blake	Ottawa
Cape Breton	William McDonald	Little Glace Bay
	Newton L. Mackay	Sydney, N. S.
Cardwell	Dalton McCarthy	Toronto
Carleton, N B.	Stephen B. Appleby	Woodstock, N. B.
Carleton, O.	John Rochester	Ottawa
Cariboo	Joshua S. Thompson	Barkerville, B. C.
Chambly	Pierre B. Benoit	St. Hubert
Champlain	Hippolyte Montplaisir	C. de la Magdel'ne
Charlevoix	Hon. H. L. Langevin	Quebec
Charlotte	Arthur Hill Gillmor	St. George, N. B.
Chateauguay	Hon. L. H. Holton	Montreal
Chicout.&Saguen.	Ernest Cimon	Murray Bay
Colchester	Thomas McKay	Truro, N. S.
Compton	Hon. John H. Pope	Cookshire
Cornwall	A. F. Macdonald	Cornwall
Cumberland	Hon. C. Tupper, C. B.	Ottawa
Digby	Hon. W. B. Vail	Ottawa
Dorchester	F. F. Rouleau	Quebec
Drum'd&Arthab.	— Bourbeau	
Dundas	William Gibson	Morrisburgh
Durham, E. R.	Lewis Ross	Port Hope
Durham, W. R.	H. W. Burk	Bowmanville
Elgin, E. R.	Colin Macdougall	St. Thomas
Elgin, W. R.	George E. Casey	Fingal
Essex	William McGregor	Windsor
Frontenac	George A. Kirkpatrick	Kingston
Gaspé	John Short	Gaspé
Glengarry	Archd. McNab	Breadalbane
Gloucester	Hon. T. W. Anglin	St. John, N. B.
Grenville, S. R.	William H. Brouse	Prescott
Grey, E. R.	William K. Flesher	Flesherton
Grey, N. R.	George Snider	Owen Sound
Grey, S. R.	George Landerkin	Hanover
Guysborough	John A. Kirk	Glenelg, N. S.
Haldimand	David Thompson	Indiana, O.
Halifax	Alfred G. Jones	Halifax
	Patrick Power	Halifax
Halton	Wm. McCraney	Oakville
Hamilton, City	Æmilius Irving	Hamilton
	Andrew T. Wood	Hamilton
Hants	Monson H. Goudge	Windsor, N. S.
Hastings, E R.	John White	Roslin
Hastings, N. R.	Mackenzie Bowell	Belleville
Hastings, W. R.	James Brown	Belleville
Hochelaga	Alphonse Desjardins	Montreal
Huntingdon	Julius Scriver	Hemmingford, Q.
Huron, C. R.	Horace Horton	Goderich
Huron, N. R.	Thomas Farrow	Bluevale
Huron, S. R.	Thomas Greenway	Centralia
Iberville	François Béchard	Mount Johnson
Inverness	Samuel MacDonnell	Port Hood, N. S.
Jacques Cartier	Rodolphe Laflamme	Montreal
Joliette	Louis F. G. Baby	Joliette, Q.
Kamouraska		
Kent, N. B.	George McLeod	St. John, N.B.
Kent, O.	Rufus Stephenson	Chatham
King's, N. B.	James Domville	St. John N. B.
King's, N. S.	Frederick W. Borden	Canning, N. S.
King's, P. E. I.	Hon. Daniel Davies	Charlottetown
	Peter A. McIntyre	Souris
Kingston	Rt. Hon. Sir J. A. Macdonald, K.C.B.	Toronto
Lambton	Hon. Alex. Mackenzie	Ottawa
Lanark, N. R.	Daniel Galbraith	Almonte
Lanark, S. R.	John G. Haggart	Perth
Laprairie	Alfred Pinsonneault	St. Jacq. le Mineur
L'Assomption	Hilaire Hurteau	St. Lin, Q.
Laval	Joseph A. Ouimet	Montreal
Leeds and Grenville, N.R.	Charles F. Ferguson	Kemptville
Leeds, S. R.	David Ford Jones	Gananoque
Lennox	Hon. R J. Cartwright	Ottawa
Lévis	Louis H. Fréchette	Lévis. Q.
Lincoln	James Norris	St. Catharines
Lisgar	John C. Schultz	Winnipeg, M.
L'Islet	Philippe B. Casgrain	Quebec
London, City	J. H Fraser	London
Lotbinière	Henry Bernier	Lotbinière, Q.
Lunenburg	Charles E. Church	Chester
Marquette	Joseph Ryan	Port La Prairie, M
Maskinongé	Louis A. Boyer	Montreal
Megantic	Edouard E. Richard	Arthabaskaville
Middlesex, E. R.	D. Macmillan	London
Middlesex, N R.	Robert Colin Scatcherd	Strathroy
Middlesex, W. R.	George W. Ross	Strathroy
Missisquoi	William Donahue	West Farnham

CONSTITUENCIES.	MEMBERS.	P. O. ADDRESS.
Monck	Lachlin McCallum	Stromness
Montcalm	Firmian Dugas	Montcalm
Montmagny	H. T. Taschereau	Quebec
Montmorency	Jean Langlois	Quebec
Montreal, Centre	Bernard Devlin	Montreal
Montreal, East	Louis A. Jetté	Montreal
Montreal, West	T. Workman	Montreal
Muskoka	Alex. P. Cockburn	Gravenhurst
Napierville	S. Coupal dit la Riene	Napierville
New Westminster	James Cunningham	N. Westmin
Niagara	J. B. Plumb	Niagara, O.
Nicolet	Joseph Gaudet	Gentilly, Q.
Norfolk, N. R	John Charlton	Lynedoch
Norfolk, S. R.	W. Wallace	Simcoe
Northum'd, N. B.	Hon. Peter Mitchell	Montreal
Northum. O., E. R.	James L Biggar	Murray
North'm O., W. R.	Wm. Kerr	Cobourg
Ontario, N. R.	Wm. H. Gibbs	Oshawa
Ontario, S. R.	Hon. T. N. Gibbs	Oshawa
Ottawa, City	J. M. Currier	Ottawa
	Pierre St. Jean	Ottawa
Ottawa, Co.	Alonzo Wright	Ironside, Q.
Oxford, N. R.	Thomas Oliver	Woodstock
Oxford, S. R.	James A. Skinner	Woodstock
Peel	Robert Smith	Brampton
Perth, N. R.	Andrew Monteith	Stratford
Perth, S. R.	James Trow	Shakespeare
Peterboro', E. R.	James Hall	Peterboro'
Peterboro', W. R.	John Bertram	Peterboro'
Pictou	J. W. Carmichael	New Glasgow
	John A. Dawson	Pictou, N. S.
Pontiac	William McK. Wright	Ottawa
Portneuf	E. A. De St. Georges	Cap Santé
Prescott	Albert Hagar	Plantagenet
Prince, P. E. I.	Stanislaus F. Perry	Tignish
	James Yeo	Port Hill
Prince Edward	Walter Ross	Picton
Provencher	A. G. B. Bannatyne	Winnipeg
Quebec, Centre		
Quebec, East		
Quebec, West		
Quebec County	P. A. Caron	Quebec
Queen's, N. B.	John Ferris	Cambridge
Queen's, P. E. I.	Peter Sinclair	Summerfield
Queen's, N. S.	James F. Forbes	Liverpool
Renfrew, N. R.	Peter White, jun.	Pembroke.
Renfrew, S. R.	J. L. McDougall	Renfrew
Restigouche	George Moffat	Dalhousie, N.B
Richelieu	George I. Barthe	Sorel, Q.
Richmond, N. S.	Edmund P. Flynn	Arichat
Rich'd&Wolfe, Q.	Hon. H. Aylmer, jun	Melbourne
Rimouski	J. B. R. Fiset	Rimouski
Rouville	Guillaume Cheval	St. Hilaire
Russell	Robert Blackburn	New Edinburg
St. Hyacinthe	Louis Delorme	St. Hyacinthe
St. John, N.B., City	Hon. I. Burpee	Ottawa
	A. L. Palmer	St. John, N B
St. John, N.B., City and County	J. S. Boies De Veber	St. John, N. B
St. John, Q.	François Bourassa	Belle Alodie
St. Maurice	Charles Lajoie	Yamachiche
Selkirk	Donald A. Smith	Montreal
Shefford	Hon. L. S. Huntington	Ottawa
Shelburne	Hon. Thomas Coffin	Ottawa
Sherbrooke	Edward T. Brooks	Sherbrooke
Simcoe, N. R.	Herman H. Cook	Toronto
Simcoe, S. R.	Wm. C Little	Allandale
Soulanges	Jacques P. Lanthier	St. Polycarpe
Stanstead	Charles C. Colby	Stanstead
Stormont	Cyril Archibald	Dickinson's Lan
Sunbury	Charles Burpee	Sheffield, N. B
Témiscouata	Jean B. Pouliot	R.du Loup(en b
Terrebonne	Louis F. R. Masson	Terrebonne
Three Rivers	William McDougall	Three Rivers
Toronto, Centre	John Macdonald	Toronto
Toronto, East	Samuel Platt, sen.	Toronto
Toronto, West	J. B. Robinson	Toronto
Two Mountains	J. B. Daoust	Montreal
Vancouver Island	Arthur Bunster	Victoria, B. C.
Vaudreuil	Robert Harwood	Vaudreuil
Verchères	Hon. F. Geoffrion	Ottawa
Victoria, B. C.	Amor DeCosmos	Victoria
	Francis J. Roscoe	Victoria
Victoria, N. B.	John Costigan	Grand Falls
Victoria, N. S.	C. J. Campbell	Baddeck
Victoria, O., N.R.	H. Cameron	Toronto

CONSTITUENCIES.	MEMBERS.	P. O. ADDRESS.
Victoria, O., S. R.	Arthur McQuade	Omemee
Waterloo, N. R.	Isaac E. Bowman	St. Jacob's
Waterloo, S. R.	James Young	Galt
Welland	William A. Thomson	Clifton
Wellington, C. R.	George T Orton	Fergus
Wellington, N. R.	N. Higinbotham	Guelph
Wellington, S. R.	Donald Guthrie	Guelph
Wentworth, N. R.	Thomas Bain	Strabane
Wentworth, S R.	Joseph Rymal	Barton
Westmoreland	Hon. A. J. Smith	Ottawa
Yale	Edgar Dewdney	Victoria, B. C.
Yamaska	Charles Gill	Sorel
Yarmouth	Frank Killam	Yarmouth, N. S.
York, N. B.	John Pickard	Fredericton
York, O., E R.	James Metcalfe	Yorkville
York, O., N. R.	A. H. Dymond	Toronto
York, O., W. R.	David Blain	Toronto

OFFICERS OF THE HOUSE.—Alfred Patrick, Clerk of the House; Henry Hartney, Deputy Clerk of the House and Accountant; Eugene U. Piché, Clerk Assistant; John G. Bourinot, Second Clerk Assistant Gustavus W. Wicksteed, Chief Law Clerk; William Wilson, Assistant Law Clerk and Chief English Translator; F. Hayes and R. J. Wicksteed, Assistant English Translators; T. G. Coursolles, Assistant Law Clerk and Chief French Translator; F. Gingras, Joseph Tassé, J. A. Génaud, A. Frechette, E. Query, and J. B. Laframboise, Assistant French Translators. L. David, Translator of Votes and Proceedings and Journals. F. MacGillivray, Clerk of Routine and Records; Henry B. Stuart, English Engrossing Clerk; James S. Sloane, Proof-reader and Clerk of Stationery; R. McG. Moffat, Indexing Clerk, &c. Thaddeus Patrick, Chief Clerk of Standing Committees on Railways and Banking and Commerce; E. P. Hartney, Assistant ditto and Clerk of Standing Committee on Public Accounts. Charles Panet, Chief Clerk of Standing Committees on Private Bills and Standing Orders; Walter Todd, Assistant ditto. Jean P. Leprohon, Chief Clerk of Committees and Speaker's Secretary; François X. Blanchet, Assistant Clerk of Committees. Herman Poetter, Chief Clerk of Votes and Proceedings; William C. Bowles, Assistant ditto and Secretary to the Clerk of the House. Wm. B. Ross, Chief English Journal Clerk; A. G. D. Taylor, Assistant ditto and Clerk of Petitions. Henry Lindsay, Clerk of Sessional Papers. Pierre Rivet, Chief French Journal Clerk; J. H. T. Blais, Assistant ditto. Robert Brewer, R. Lowe, Francis Nolan, Junior Clerks. P. Poirier, Postmaster; T. Falardeau, E. Pelletier. Assistant Postmasters. Donald W. MacDonell, Sergeant-at-Arms; Henry R. Smith, Deputy ditto; Lucien Dubé, Chief Messenger; ——— Chief Doorkeeper; Edward Storr, Assistant Doorkeeper; Joseph Brown, Bank Messenger; Joseph Lemonde, N. Turgeon, Edward Steacy, O. Roberge, M. Laflamme, J. E. Asselin, E. Desrochers, B. Bryce, Messengers; James Fitzsimmons, Geo. Smith. Night Watchmen; James Sinclair, HouseCarpenter. *Printing of Parliament*—Henry Hartney, Manager; E. Botterell, jun., Distributor of Printed Papers; N. Boulet, Assistant; J. Rivet, E. O. Botterell, Messengers.

ADDRESS.—To the Honourable the House of Commons of the Dominion of Canada, in Parliament assembled.

The Petition of ———

[*Place and Date.*] Humbly sheweth, That, &c.

DEPARTMENT OF JUSTICE.—Hon. R. Laflamme, Minister of Justice; Z. A. Lash, Deputy Minister of Justice; A. Power, G. L. B. Fraser, John Leslie, John R. Hall, H. Kinlock, E. G. Steele, Clerks; H. Kinlock, Minister's Private Secretary; P. Lynch, R. Mackay, Messengers. *Penitentiary Branch.*—J. G. Moylan, Inspector of Penitentiaries; F. J. Falding, Clerk.

CUSTOMS DEPARTMENT [Eastern Block]. — Hon. Isaac Burpee, Minister of Customs; J. Johnsen, Commissioners; J. W. Peachy, Chief Clerk; W. G. Parmelee, Accountant and Chief Clerk; J. R. Audy, Clerk of Seizures and Forms; G. A. Mailleue, P. E. Sheppard, H. C. Hay, J. Barry, P. C. Ryan, W. A. Bell, G. W. Grant, T. J. Watters, C. F. Stevens, J. S. Fairweather, C. H. Harding, F. Bennet, A. C. Bleakney, W. C. Baker and G. H. Fawcett, Clerks; C. V. F. Bliss, Minister's Secretary; H. Kavanagh, J. J. Kerr and J. W. Cunlip, Inspectors of Ports; J. Walls and James Brewer, Messengers.

COLLECTORS OF CUSTOMS.

Those marked thus are Warehousing Ports.*

*Amherstburg,** E. Anderson.
*Belleville,** A. Dixon.
*Brantford,** H. B. Leeming.
*Brighton,** M. K. Lockwood.
*Brockville,** George Easton.
Burwell, E. A. Dunham.
*Chatham,** J. G. Pennefather.
Clarenceville, W. M. Pattison.
*Clifton,** W Leggett.
*Coaticook,** W. S. Williams.
*Cobourg,** George Perry.
*Colborne,** W. A. Rooth.
*Cornwall,** R. K. Bullock.
*Cramahe,** George A. Fowler.
*Darlington,** John Rankin.
*Dover,** T. B. Barrett.
*Dundas,** Thos. Clarke.
*Dundee,** M. M. Smith, act'g.
Dunnville, A. Brownson
Elgin, R. P. McMillan.
*Fort Erie,** R. Graham.
Frelighsburgh, F. G. Parker.
Gananoque, J. Ormiston.
*Gaspe,** E. Tetu.
*Goderich,** D Doty.
Guelph, E Carthew.
*Hamilton,** W. H. Kittson.
Hemmingford, H S. Proper.
*Hope,** E. J. W. Burton.
*Kingston,** W. R. Mingaye.
Kingsville, S. King.
Lacolle, A. Holden.
Lindsay, D. Browne.
*London,** J. B. Strathy.
Magdalen Islands, J. J. Fox
*Montreal,** W. B. Simpson.
Morrisburg, Hiram Carman.
Napanee, John Benson.
*New Carlisle,** L. Robitaille.
Newcastle, F. Farncomb.
*Niagara,** W. Kirby.
*Oakville,** R. K Chisholm.
*Oshawa,** Samuel Wood.
Ottawa, Z. Wilson.
Owen Sound, W. A. Stephens
*Paris,** F. H. Haycock.
Pen'tang'shene W. N. Rutledge
Percé G. LeBoutillier.
Peterboro', C. Perry.
*Picton,** J. S. Clute.
Potton, George Gunn.
*Prescott,** H. D. Jessup.
*Quebec,** J. W. Dunscomb.
*Rimouski,** P. L. Gauvreau.
Rowan, A. S. D. Mabee.
Russeltown, R. Rogers.
Sarnia, * G. N. Matheson.
Saugeen, James Fleming.
*Sault Ste. Marie,** J. Wilson.
Sherbrooke, Chas. E. Perry.
Sorel, G. Pelletier.
*Stanley,** J. T. C. Finlay.
Stanstead, C. S. Channell.
St. Catharines, H. H. Collier.
St. Hyacinthe, J. Clapin.
*St. Johns,** E. D. Phillips.
Stratford, John Hamilton.
Sutton, Asa Frary.
Three Riv., H. E. Lemieux. act.
*Toronto,** James E. Smith.
*Trenton,** J. F. McGuire.
Wallaceburgh, C. Fraser.
*Whitby,** G A. Carson.
*Windsor,** Wm. Benson.
*Woodstock,** W. H. VanIngen.

DEPARTMENT OF INLAND REVENUE.—Hon. W. Laurier, Minister of Inland Revenue; A. Brunel, Commissioner; E. Miall, jun., Assistant Commissioner. *Corresponding Branch*—W. Himsworth, jun., Corresponding Clerk; W. Carter, Assistant Corresponding Clerk and Short-hand writer. *Accountant's Branch*—P. M. Robins. Accountant; F. R. E. Champeau, Assistant; J. E. Valin, Clerk. *Statistical Branch*—F. Measam, W. L. Heron, R. Nettle, A. Graham. *Canal Branch*—B H. Teakles, N. Stewart, J. F. Shaw, C. E. Chubbuck. *Form Branch*—F. K. Blatch. *Standards Branch*—W. J. Johnston, J. Brunel. *Secretary to Minister*—F. Gourdeau. John Fowler, G. Fowler and A. Archambault, Messengers.

District Inspectors of Inland Revenue. — Henry Godson, of Toronto, Chief Inspector; John Davis, of Windsor, for Windsor District; C. E. Romain, of Guelph, for London District; G. P. Dickson, of Toronto, for Toronto District; R. Borradaile, of Ottawa, for Kingston District; R. Bellemare, of Montreal, for Montreal District; J. M. Lemoine, of Quebec, for Quebec District; Thomas Hanford, of St. John, N. B., for New Brunswick District; Geo. Esson, jun., of Halifax, N. S., for Nova Scotia District; W. F. Gouin, of Winnipeg, for Manitoba District; C. T. Dupont, of Victoria, for British Columbia District; J. A. MacDonald, of Charlottetown, for Prince Edward Island. John Davis, of Windsor, Inspector of Distilleries.

FINANCE DEPARTMENT. — [Eastern Block]. — Hon. R. J. Cartwright, Minister of Finance; J. Langton, Deputy and Auditor; Hon. John Simpson, Assistant Auditor; T. D. Tims, Financial Inspector; J. M. Courtney, Accountant, Treasury Board; J. B. Cherriman, Insurance Inspector; C. E. Anderson, Assistant; Thomas Ross, Clerk of Contingencies; Norris Godard, Chief Clerk; Thos. Cruse, James Patterson, M. A. Higgins, F. Toller, R. W. Baxter, T. Hector, First Class Clerks; C. J. Anderson, Chief Clerk; H. R. Fripp, C. J. Tasker, H. T. Fosbery, Savings Bank Clerks; E. C. Barber, G. M. Jarvis, J. A. Torrance, T. Cross, H. A. Jones, R. O'Reilly, J. B. Simpson, J. G. Aumond, W. E. Orde, G. Crookshank, Walter Hatch, J. P. MacPherson, H. Gray, W. A. Geddes, H. Garland, J. McNichol, J. A Clayton,

Clerks; W. A. Blackmore, Private Secretary; P. Pender, John Pender, Thomas Coad, P. Connolly, Messengers.

DEPARTMENT OF PUBLIC WORKS [Western Block].—Hon. Alex. Mackenzie, Minister of Public Works; T. Trudeau, Deputy; F Braun, Secretary; Wm. Buckingham, Minister's Secretary. *Engineering Branch*—J. Page, Chief Engineer: G. F. Baillairge, Assist. Engineer; C. McCarthy, T. A. Mothersill, Draughtsmen. Thomas S. Scott, Chief Architect; D. Ewart, Assistant Architect: S. McLaughlin, Photographer. *Financial Branch*—James Baine, Book-keeper and Accountant; O. Dionne, A. P. Bradley, Assis. Book-keepers and Accountants; J. W. Harper. Clerk and Paymaster. *Corresponding Branch*—A. J. Duffy, J. F. N. Bonneville, L. E. St. O. Chapeleau, A. E. Evanturel, L. H. Filteau, L. Lefebvre, W. J. Tilley, L. N. Fortier, L. D. Dion, C. F. Street. F. A. Dixon, Clerks. H. A. Fissiault, Law Clerk. M. Walsh, H. Potvin. J. Deslauriers, Messengers. *Arbitrators*—James Cowan, Isidore Hurteau, Henry Elliot, C Taylor. *Secretary to Arbitrators*—F. H. Ennis.

DEPARTMENT OF MILITIA AND DEFENCE.—[Western Block.]—Hon. W. B. Vail. Minister of Militia and Defence; Lieut.-Col C. E. Panet, Deputy of the Minister. *Office of Minister of Militia and Defence.*—B Sulte, H. D. J. Lane, J. R E. Chapeleau, Clerks; John W. Gow, Messenger. *Account Branch*—Lieut.-Col. John Macpherson, Chief Clerk and Accountant; C. H. O'Meara, M. F. X. Huot, W. H. Aumond, A. Benoit, Clerks; Napol. Casault, Messenger. *Store Branch.*—Lieut. Col. T. Wily, Director of Stores and Keeper of Militia Properties; Chas. Walkem, Geo. Grant, F. L. Jones, P. Clarke, Clerks. *Military Branch*—Major-General Sir E. Selby Smyth., K.C.M.G., Commanding the Militia of the Dominion of Canada; Captain E. G. Selby Smyth, (Lieut. H. M. 86th Regt.,) Aide-de Camp; Col. W. Powell, Adjutant-General of Militia. *Adjutant-General's Office.*—W. R. Wright, Chief Clerk; Lieut.-Col. C. Stuart, G. Seymour, Lieut.-Col. D. A. Macdonald, F. X. Lambert, G. B. M. Sherwood, C. Junot, T. C. La Rose, Clerks; Colin Campbell (Retired Assistant Paymaster R. N.), Private Secretary to Minister; C. Dion, M. Ryan, Messengers.

DEPARTMENT OF THE INTERIOR.—Hon. David Mills, Minister of the Interior; E. A. Meredith, LL.D., Deputy Minister of the Interior; Wm. Howe, Clerk; C. Owne, H. J. Brooke, A. Swinburne and Peter Robertson, Messengers.

Indian Branch.—Hon. David Mills, Sup. General of Indian Affairs; L. Vankoughnet, Deputy do.; Robert Sinclair, Accountant: J. V. de Boucherville. Lands Sales Clerk; Allan N. McNeill, Corresponding Clerk; Fred. Smith. Assistant Accountant; Thos. F. S. Kirkpatrick and John Penner, Clerks; Martin Benson, Assistant Corresponding Clerk; John D. McLean, Assistant Land Sales Clerk. *Dominion Lands Branch.*—Lt.-Col. J. S. Dennis. Surveyor-General; Lindsay Russel, Assistant do.; Andrew Russel, Chief Clerk; John Johnston, Chief Draughtsman; P. B. Douglas, Corresponding Clerk; W. M. Goodeve, N. Tetu, R. Lang, H. J. Henry, W. B. Richardson, Clerks; F. Clayton, P. B. Symes, F. S. Checkley, R. W. Baldwin, L T. Lacasse, Draughtsmen. *Ordnance and Admiralty Lands Branch.*—Lieut.-Col. W. F. Coffin, Commissioner; F. P. Austin, Clerk; Wm. Mills, Accountant; C. C. Rogers, Assistant Accountant.

OUTSIDE SERVICE.—*Indian Branch—Ontario.*—Wm. Plummer, Visiting Supt. and Commissioner, Toronto; J. T Gilkinson, do., Brantford; Robt. Mackenzie, do., Sarnia; J. C. Phipps, Visiting Supt. I. A., Manitowaning; Wm Van Abbott, Indian Lands Agent, Sault Ste. Marie; Charles Skene, Visiting Indian Supt., Parry Sound; Thos. Gordon, Indian Agent, Longwood; J. Quealy, do., Egansville; Amos Wright, do., Prince Arthur's Landing; Robt Pither, do., Fort Francis; Matthew Hill, Indian Lands Agent, Shannonville; F. McAnnany, do., Belleville; A. B. Cowan, do., Gananoque; John F. Day, do., Bruce Mines. *Quebec*—John Davidson, Indian Agent, Dundee; G. E. Cherries, do., Caughnawaga; L. A. DeBlois, do., St. François du Lac; L. E. Otis, do., Lac St. Jean; P. [illegible] do., River Desert; A. Le Bel, jun., do., Rivière du [illegible] *New Brunswick*—Chas. Sargeant, Indian Supt., Chat[illegible] Chas. Fisher, do., Fredericton. *Nova Scotia*—J. H[illegible] Indian Agent, Bear River; Rev. P. M. Holden, do., [illegible]ville; Rev. R. Macdonald, do., Pictou; Rev. W. Chis[illegible] do, Pomquet Forks; Rev. J. McDougall, do., Red Is[illegible] J. B. McDonald, do., Port Hood; Rev. A. F. McGil[illegible] do., Grand Narrows. *Prince Edward Island*—T. St[illegible] Indian Superintendent. *Manitoba*—Lieut.-Col. J. [illegible] Provencher, Acting Indian Supt., Winnipeg. *Nor[illegible] Territories*—The Hon D. Laird, Indian Supt., North[illegible] Superintendency. *British Columbia*—Lieut.-Col. [illegible] Powell, Indian Supt., Victoria Superintendency; [illegible] Lenihan, Indian Supt., Fraser Superintendency.

DEPARTMENT OF SECRETARY OF STATE OF CANADA.—[illegible] R. W. Scott, Secretary of State; E. J. Langevin, [illegible] Secretary of State. *Correspondence Branch*—G. [illegible] R. Pope (Clerk of the Crown in Chancery), H. J. M[illegible] (Keeper of the Records), Chief Clerks; W. H. [illegible] H. E. Steele, First Class Clerks; S. Tobin, jun. ([illegible] Secretary), Second Class Clerk. *Registry Branch*—[illegible] Catellier, Deputy Registrar; J. A. Belanger, E. Brou[illegible] J. Burns, C. Ballentyne, A. G. Learoyd and W. S. Gl[illegible] Clerks. *Office of the Queen's Printer.*—Brown Chamb[illegible] Queen's Printer; W. Gliddon, A. G. Kingston and A. P. [illegible] Clerks. *Stationery Office Branch*—J. Young, Thos [illegible] borough, Thomas Robertson and A. Cunningham, C[illegible] *Mounted Police Branch*—F. White, L. Fortescue, A. I[illegible] Clerks. *Messengers*—P. Logan, T. O'Keefe, J. Lark[illegible] Hughes.

MARINE AND FISHERIES DEPARTMENT.—Hon. A. J. S[illegible] Minister of Marine and Fisheries; Wm. Smith, D[illegible] Minister; W. F. Whitcher, Commissioner of Fish[illegible] John Hardie, Chief Clerk; J. Tomlinson, General S[illegible] intendent of Lighthouses and Constructive Engine[illegible] Tilton, Accountant and First Class Clerk; S. P. B[illegible] and Wm. L. Magee, First Class Clerks; Wm. S. Pett[illegible] F. F. Gourdeau and M. Graburn, Senior Second [illegible] Clerks; Wm. P. Anderson, Assist. Engineer and J[illegible] Second Class Clerk; W. H. Alexander, R. N. Venning [illegible] Trudeau, and John Makinson, Jun. Second Class Cl[illegible] Arthur Chisholm, Stenographic Writer and Third [illegible] Clerk; Jas. B. Halkett and Wm. B. Carleton, Third [illegible] Clerks; Henry G. Tiepke, A. Fraser, M. V. C. Nich[illegible] and John P. McCarthy, Extra Clerks; Jules Morin [illegible] James Robertson, Messengers.

DEPARTMENT OF AGRICULTURE [Western Block].—[illegible] C. A. P. Pelletier, Minister of Agriculture; J. C. T[illegible] Deputy Minister; John Lowe, Secretary; A. J. Ca[illegible] Patent and Chief Clerk; H. B. Small, Accountant [illegible] Casgrain, First Class Clerk of Patent Branch; R[illegible] Tanguay, Attaché; Stanislas Drapeau, D. Brymner [illegible] Johnson, C. C. Neville, E. Tetu (Private Secretary [illegible] Routhier, J. B. Jackson, Senior Second Class Clerks; [illegible] D'Auteuil, Junior Second Class Clerk; D. Lanigan [illegible] Dionne, W. J. Lynch, T. McCabe and J. A. Fraser, T[illegible] Class Clerks; J. E. Lemieux, Office Keeper; J. Leve[illegible] Model Repairer; J. Boily, J. E. Moreau, and J. B. Lac[illegible] Messengers.

RECEIVER GENERAL'S OFFICE [Eastern Block].—Ho[illegible] Coffin, Receiver General; T. D. Harington, Dep. Rec[illegible] General; Thos. C. Bramley, Chief Clerk; F. Lewis, [illegible] Accounts and Public Debt Accountant; J. B. Sta[illegible] Receipts Clerk; C. W. Shay, General Clerk; F. Hu[illegible] Assistant Book-keeper; J. B. H. Neeve, Stamp Act [illegible] Correspondence Clerk; J. R. Nash, Warrant Clerk; [illegible] Turgeon, Clerk in charge of Dominion Stock and Sa[illegible] Bank Accounts; H. G. Dunlevie, Sub-Accountant; [illegible] Gough, Assistant Bank and Public Debt Clerk; [illegible] Sutherland, General Clerk; F. Casault, Office Keeper [illegible] Messenger; F. McCaffrey, Messenger; J. F. McCa[illegible] Assistant Messenger and Fireman.

PROVINCE OF ONTARIO.

SEAT OF GOVERNMENT—TORONTO.

LIEUTENANT GOVERNOR.—The Hon. D. A. Macdonald, Toronto. Capt. Forsyth Grant, *Private Secretary.*

EXECUTIVE COUNCIL.

Attorney General.....Hon. Oliver Mowat.
Minister of Education..... " Adam Crooks.
Commissioner of Crown Lands..... " T. B. Pardee.
Commissioner of Public Works.....Hon. C. F. Fraser
Treas. and Commis. of Agriculture... " S. C. Wood.
Secretary and Registrar..... " A. S. Hard[illegible]

J. G. Scott, *Clerk of Executive Council.* J. Lonsdale Capreol, *Assistant Clerk.*

do., Lac St. Jean; P.
el, Jun., do., Rivière du
geant, Indian Supt., Cha
on. *Nova Scotia*—J. H
Rev. P. M. Holden, do.,
do., Pictou; Rev. W. Chis
. McDougall, do., Red
Hood; Rev. A. F. McGill
e Edward Island—T. St
Manitoba—Lieut.-Col. J.
Supt., Winnipeg. *North*
ird. Indian Supt., North
Columbia—Lieut.-Col.
oria Superintendency;
ser Superintendency.

RY OF STATE OF CANADA.
State; E. J. Langevin,
spondence Branch—G.
wn in Chancery), H. J. M
Chief Clerks; W. H.
lerks; S. Tobin, jun. (
erk. *Registry Branch*—
J. A. Belanger, E. Brou
G. Learoyd and W. S. Gi
Printer.—Brown Chamb
, A. G. Kingston and A. P
branch—J. Young, Thos
and A. Cunningham,
White, L. Fortescue, A.
gan, T. O'Keefe, J. Lark

PARTMENT.—Hon. A. J. S
sheries; Wm. Smith, D
, Commissioner of Fish
J. Tomlinson, General S
nd Constructive Engine
rst Class Clerk; S. P. E
ass Clerks; Wm. S. Pet
raburn, Senior Second
Assist. Engineer and J.
lexander, R. N. Venning
on, Jun. Second Class C
phic Writer and Third
Wm. B. Carleton, Third
A. Fraser, M. V. C. Nich
tra Clerks; Jules Mori
s.

URE [Western Block].—
of Agriculture; J. C. T
re, Secretary; A. J. Ca
. B. Small, Accountant
of Patent Branch; R
Drapeau, D. Brymner
etu (Private Secretary
or Second Class Clerks;
ass Clerk; D. Lanigan,
abe and J. A. Fraser,
Office Keeper; J. Leve
. Moreau, and J. B. Lac

[Eastern Block].—Ho
D. Harington, Dep. Rec
hief Clerk; F. Lewis,
ccountant; J. B. Sta
General Clerk; F. Hu
H. Neeve, Stamp Act
Nash, Warrant Clerk;
ominion Stock and Sa
evie, Sub-Accountant;
Public Debt Clerk;
Casault, Office Keeper
essenger; J. F. McCa
an.

, *Private Secretary.*
.....Hon. C. F. Fraser
re... " S. C. Wood.
..... " A. S. Hard
Clerk.

HOUSE OF ASSEMBLY.

Hon. RUPERT MEARSE WELLS, Speaker.

CONSTITUENCIES.	NAME.	P. O. ADDRESS.
Addington	H. M. Deroche	Napanee
Algoma	S. J. Dawson	Sault Ste. Marie
Brant, N. R.	H. Finlayson	Paris
Brant, S. R.	Hon. A. S. Hardy	Brantford
Brockville	Wilmott H. Cole	Brockville
Bruce, N. R.	D. Sinclair	Paisley
Bruce, S. R.	Hon. R. M. Wells	Toronto
Burgoyne	John Flesher	Galt
Carleton	G. W. Monk	South March
Cornwall	J. G. Snetsinger	Moulinette
Dufferin	John Barr	Horning's Mills
Dundas	Andrew Broder	West Winchester
Durham, E. R.	John Rossevear	Port Hope
Durham, W. R.	J. McLeod	Bowmanville
Elgin, E. R.	J. H. Wilson	St. Thomas
Elgin, W. R.	T. Hodgins	Toronto
Essex, N. R.	J. C. Patterson	Windsor
Essex, S. R.	Lewis Wigle	Leamington
Frontenac	Calvin, D. D.	Kingston
Glengarry	A. J. Grant	Williamstown
Grenville, S. R.	Hon. C. F. Fraser	Toronto
Grey, N. R.	D. Creighton	Owen Sound
Grey, E. R.	A. W. Lauder	Toronto
Grey, S. R.	Jas. H. Hunter	Durham
Haldimand	Jacob Baxter	Cayuga
Halton	W. D. Lyon	Streetsville
Hamilton	J. M. Williams	Hamilton
Hastings, W. R.	Thomas Wills	Belleville
Hastings, E. R.	N. S. Appleby	Shannonville
Hastings, N. R.	G. H. Boulter	Stirling
Huron, N. R.	T. Gibson	Wroxeter
Huron, S. R.	Archibald Bishop	Hay
Huron, W. R.	A. McLagan Ross	Goderich
Kent, E. R.	D. McCraney	Bothwell
Kent, W. R.	Alex. Coutts	Valetta
Kingston	W. Robinson	Kingston
Lambton, E. R.	Peter Graham	Warwick
Lambton, W. R.	Hon. T. B. Pardee	Toronto
Lanark, N. R.	Wm. Mostyn	Almonte
Lanark, S. R.	A. Code	Innisville
Leeds, N. R.	B. Merrick	Merrickville
Leeds, S. R.	R. H. Preston	Newboro'
Lennox	J. T. Grange	Napanee
Lincoln	J. C. Rykert	St. Catharines
London	W. R. Meredith	London
Middlesex, E. R.	R. Tooley	Belmont
Middlesex, N. R.	John McDougall	Komoka
Middlesex, W. R.	J. Watterworth	Wardsville
Monck	H. R. Haney	Fenwick
Muskoka	John C. Miller	Toronto
Norfolk, S. R.	R. Richardson	Rowan
Norfolk, N. R.	J. Clarke	Simcoe
Northumberl'd E.	Jas. M. Ferris	Campbellford
Northumberl'd W.	Wm. Hargraft	Cobourg
Ontario, N. R.	Thos. Paxton	Port Perry
Ontario, S. R.	N. W. Brown	Whitby
Ottawa	D. J. O'Donoghue	Ottawa
Oxford, N. R.	Hon. O. Mowat	Toronto
Oxford, S. R.	Hon. A. Crooks	Toronto
Peel	K. Chisholm	Brampton
Perth, N. R.	D. D. Hay	Listowel
Perth, S. R.	Thos. Ballantyne	Stratford
Peterboro', E. R.	John O'Sullivan	Peterboro'
Peterboro', W. R.	W. H. Scott	Peterboro'
Prescott	Wm. Harkin	Vankleek Hill
Prince Edward	G. Striker	Picton
Renfrew, S. R.	James Bonfield	Egansville
Renfrew, N. R.	T. Deacon	Pembroke
Russell	A. J. Baker	Metcalfe
Simcoe, E. R.	John Kean	Marchmont
Simcoe, S. R.	Hon. W. McDougall	Toronto
Simcoe, W. R.	Thos. Long	Collingwood
Stormont	J. Bethune	Toronto
Toronto, East	Hon. M. C. Cameron	Toronto
Toronto, West	Robert Bell	Toronto
Victoria, N. R.	J. D. Smith	Fenelon Falls
Victoria, S. R.	Hon. S. C. Wood	Toronto
Waterloo, N. R.	M. Springer	Waterloo
Waterloo, S. R.	John Fleming	Galt
Welland	Hon. J. G. Currie	St. Catharines
Wellington, N. R.	J. McGowan	Alma
Wellington, C. R.	C. Clarke	Elora
Wellington, S. R.	Isaac Master	Washington
Wentworth, N. R.	J. McMahon	Dundas
Wentworth, S. R.	W. Sexton	Jerseyville
York, E. R.	John Lane	Thornhill
York, W. R.	P. Patterson	Patterson
York, N. R.	J. H. Widdifield	Newmarket

OFFICERS OF THE HOUSE OF ASSEMBLY.—C. T. Gillmor, Clerk of the House; Arthur H. Sydere, Clerk Assistant; J. M. Delamere, Clerk; John Notman, Accountant; A. Leith, Law Clerk; F. J. Glackmeyer, Sergeant-at-Arms; Thomas Phillips, House Keeper and Chief Messenger.

ATTORNEY-GENERAL'S OFFICE.—Hon. Oliver Mowat, Attorney-General; J. G. Scott, Q.C., Deputy; J. Bruce, Private Secretary; J. Lonsdale Capreol, E. H. T. Heward, and Matthew Currey, Clerks; Michael Smith, Housekeeper; Charles Fitch, Messenger.

PROVINCIAL SECRETARY'S OFFICE.—Hon. A. S. Hardy, Provincial Secretary; Isaac R. Eckart, Assistant Secretary; R. W. Brodie, Chief Clerk; J. B. McLachlan, 2nd Clerk; J. A. Warde, 3rd Clerk; Arthur Burtchall, Messenger.

PROVINCIAL REGISTRAR'S OFFICE.—Hon. A. S. Hardy, Provincial Registrar; J. F. C. Ussher, Deputy Registrar; George Hobbs, John A. Innes, Clerks.

REGISTRAR-GENERAL'S OFFICE.—Hon. A. S. Hardy, Registrar-General; H. S. Crewe, Inspector; Frederick Warwick, Chief Clerk; Clerks, J. McGill Ridley, John Hetherington, Frank Jones and W. H. H. Mussen.

IMMIGRATION DEPARTMENT (connected with the Department of the Hon. the Provincial Secretary).—Secretary, David Spence; R. M. Persse, Clerk.

LICENSE BRANCH (connected with the Department of the Hon. Provincial Secretary).—Henry Totten, Chief Clerk; J. A. McLaurin, R. H. Stedman and E. Jenkinson, Clerks.

TREASURER'S DEPARTMENT.—Hon. S. C. Wood, Treasurer; W. R. Harris, Accountant; A. T. Deacon, L. V. Percival, A. J. Rattray, Clerks; Hon. W. Cayley, Auditor; L. W. Ord, Clerk; C. H. Sproule, Book-keeper; P. Simser, Clerk; E. Portas, Messenger.

CROWN LANDS DEPARTMENT, ONT.—Hon. T. B. Pardee, Commissioner; T. H. Johnson, Assistant Commissioner; C. Kennedy, Law Clerk; H. A. Ford, Short-hand Writer. *Free Grants and Sales Branch.*—J. C. Tarbutt, Chief Clerk; A. Kirkwood, J. M. Grant, P. Alma, J. Murphy, Clerks. *Surveys, Patents and Roads.*—T. Devine, F.R.G.S., Deputy Surveyor General; G. B. Kirkpatrick, P.L.S., W. F. Lewis, Clerks; E. Fox, P. L. S., Chief Clerk, Patents; A. J. Taylor, J. Innes, Clerks; J. W. Bridgland, Supt. Colonization Roads; C. Cashman, Clerk. *Woods and Forests Branch*—G. B. Cowper, Chief Clerk; J. A. MacInnes, H. G. Langlois, E. G. Kirby, Clerks. *Accounts Branch*—William Ford, Accountant; D. G. B. Ross, Book keeper; R. H. Browne, Chief Clerk Agents Returns; F. Stow, Clerk; J. Murphy, Registrar; J. Bradshaw, Office Keeper; A. McDonald, Messenger.

Crown Timber Agents.—Ottawa.—A. J. Russell, Agent; C. S. McNutt, Assistant; J. Ritchie, E. T. Smith, Clerks; R. Mills, Messenger. Belleville.—J. F. Way, Agent; J. A. G. Crozier, Clerk.

Crown Land Agents.

Alton	Amos Wright	*Lindsay*	Jas. McKibbon
Apsley	Duncan Anderson	*Magnetewan*	S. G. Best
Bracebridge	C. W. Lount	*Minden*	J. W. Fitzgerald
Bruce Mines	John F. Day	*Ompah*	J. R. Dawson
Bruce Mines	John Bowker	*Parry Sound*	J. McMurray
Durham	Wm. Jackson	*Pembroke*	Adam Kennedy
Eganville	James Reeves	*Saugeen*	A. McNabb
Fergus	A. S. Cadenhead	*Sault Ste. Marie*	C. P. Brown
Goderich	H. Hamilton	*Stratford*	John Sharman
Kingston	R. Macpherson	*Tamworth*	E. Perry
L'Amable	J. R. Tait	*Vanbrugh*	J. Mahon

DEPARTMENT OF PUBLIC WORKS.—Commissioner, Hon. C. F. Fraser; Secretary, Wm. Edwards; Architect, Kivas Tully; Engineer, T. N. Molesworth; Accountant and Law Clerk, F. T. Jones; Draughtsmen, W. J. S. Holwell, R. Purdom, John C. McNabb; Clerks, Marmaduke Wilson, James P. Edwards; Messenger, C. A. McDonald.

BOARD OF EXAMINERS OF P. L. SURVEYORS.—The Hon. Commissioner of Crown Lands, President, *ex-officio*; Thos. Devine, Deputy Surveyor General, Chairman. Members, J. S. Dennis, Ottawa; F. F. Passmore, Toronto; T. F. Gibbs, Adolphustown; A. C. Webb, Brighton; H. Wilson, Mount Forest; P. S. Gibson, Willowdale; Prof. Chapman (Examiner in Geology), Toronto. George B. Kirkpatrick, Secretary, Toronto.

EDUCATION DEPARTMENT OF ONTARIO (for the general administration of the High and Public School Laws). *Education Office.*—Hon. A. Crooks, Q.C., LL.D., Minister of Education; J. George Hodgins, LL.D., Barrister-at-Law, Deputy Minister of Education; Alexander Marling, LL.B., Secretary to Education Department; F. J. Taylor, Chief Clerk; J. T. R. Stinson, Clerk of Records; W. H. Atkinson, Clerk of Correspondence; A. C. Paull, Clerk of References; Henry Alley, Minister's Private Secretary; F. T. Griffin, Assistant Accountant; J. H. Kerr, Assistant Clerk of Correspondence; James Green, Second Assistant Clerk of Correspondence; Frank Nudel, Clerk of Reports and Returns; H. P. Davies, General Assistant Clerk; S. H. Sykes, Assistant Clerk; C. J. Townsend, Junior Assistant Clerk; Caretaker, James Moore. *Depository Branch.*—S. P. May, M.D., Clerk of Libraries; Henry M. Wilkinson, Depository Cashier and Assistant Clerk of Libraries; S. A. May, Despatch Clerk; W. Sweeten, Clerk of Stores; S. B. Sykes, Clerk of St[illegible] R. L. Cathron, Clerk of Invoices; R. J. Bryce, Clerk [illegible] Stock; B. Hoch, Copying Clerk; S. Lobb, Junior Assist[illegible] Clerk; Wm. Lemon, Furnaceman and Messenger. Off[illegible] in the Departmental Buildings, Victoria Square, Toro[illegible]

DEPARTMENT OF ASYLUMS, PRISONS, &c.—Hon. S. C. W[illegible] Cabinet Minister in Charge; John W. Langmuir, Inspe[illegible] of Asylums, Prisons and Public Charities; H. Hayes, Se[illegible]tary; W. P. Band, Chief Clerk; James McLaggan, Sec[illegible] Clerk; Russell Humphreys, Messenger. *Asylum for Insane, Toronto.*—D. Clark, M.D., Medical Superintende[illegible] Thos. J. Tracey, Bursar. *Asylum for the Insane, London.* R. M. Bucke, M.D., Medical Superintendent; R. Mathis Bursar. *Asylum for the Insane, Kingston.*—J. R. Dicks M.D., Medical Superintendent; William Anglin, Bur[illegible] *Asylum for the Insane, Hamilton.*—J. McL. Wallace, M. Medical Superintendent; B. Way, Bursar. *Asylum Idiots, Orillia.*—A. H. Beaton, M.D., Med. Superintende[illegible] B. Mullen, Bursar. *Institution for the Deaf and Du[illegible] Belleville.*—W. J. Palmer, Ph.D., Principal; A. Chris[illegible] Bursar. *Institution for the Blind, Brantford.*—J. H. Hun[illegible] M.A., Principal; W. N. Hossie, Bursar. *Central Prison Ontario, Toronto.*—W. S. Prince, Warden; T. Short, Bur[illegible] *Provincial Reformatory, Penetanguishene.*—W. M. Ke[illegible] Warden; W. Featherstonhaugh, Bursar.

PROVINCE OF QUEBEC.

SEAT OF GOVERNMENT—QUEBEC.

LIEUTENANT GOVERNOR.—Hon. René Edouard Caron; J. B. Amyot, Major, Aide-de-Camp; Geo. Workman, Messen[illegible]

EXECUTIVE COUNCIL.

Premier and Minister of Agriculture and Public Works ...	Hon. C. B. de Boucherville	*Commissioner of Crown Lands*...	Hon. P. Garneau
Treasurer	" L. R. Church	*Speaker Legislative Council*.....	" J. J. Ross
Attorney-General	" A. R. Angers	*Prov. Secretary and Registrar* ...	" J. A. Chapleau
		Solicitor-General.....	" G. B. Baker

OFFICERS.—F. Fortier, Clerk of Executive Council; G. Grenier, First Clerk; O. Vallee, Messenger; W. Dube, Housekeep[illegible]

LEGISLATIVE COUNCIL.

Hon. J. J. ROSS, Speaker.

DIVISION.	NAME.	P. O. ADDRESS.
Alma	Hon. Jean Louis Beaudry	Montreal
Bedford.....	" Thomas Wood	Dunham Flats
De Lanaudiere	" Pierre E. Dostaler ...	Berthier
De la Durantay	" Jos. O. Beaubien.....	Nicolet
De la Valliere.	" Jean Bte. G Proulx...	Montreal
De Lorimier...		
De Salaberry.	" Henry Starnes.....	Ste An. de la Poc.
Grandville.....	" Elisée Dionne	Perce
Gulf.....	" Thomas Savage.....	Cape Cove
Inkerman	" George Bryson.....	Quebec
Kennebec		
La Salle.....	" Louis Panet	Quebec
Laurentides ...	Hon. Jane Elie Gingras....	Quebec
Lauzon	" A. R. C. de Léry	Quebec
Mille Isles	" Felix H. Lemaire	St. Benoit
Montarville	" C. B. de Boucherville..	Boucherville
Repentigny	" Louis Archambeault..	L'Assomption
Rigaud	" E. Prudhomme	Parish Montre[illegible]
Rougemont		
Shawinigan...	" John Jones Ross.....	Ste. An. de la P[illegible]
Sorel	" P. E. Roy	Sorel
Stadacona	" John Sharples.....	Quebec
Victoria.....	" James Ferrier.....	Montreal
Wellington	" W. H. Webb.....	Richmond Ro[illegible]

OFFICERS OF THE LEGISLATIVE COUNCIL.—G. B. de Boucherville, Clerk, Master in Chancery and Accountant; Pie[illegible] Légaré, First Assistant Clerk, Master in Chancery, French Translator and Assistant Accountant; Thomas W. Lle[illegible] Second Assistant Clerk, Clerk of the English Journals, and English Translator; Isaïe Jodoin, Chief Clerk of the Offi[illegible] and Committees, and Translator; N. Legendre, Clerk of French Journals and Translator; N. Faucher, jun., Clerk Private Bills and of Special Committees and Petitions, Translator, and Copying Clerk; A. Frenette, Permanent Cle[illegible] S. S. Hatt, Gentleman Usher of the Black Rod; T. E. Roy, Sergeant-at-Arms; F. X. Brault, Chief Messenger; Franç[illegible] Blais, — Drouin, Thélesphore Chartier and Elzear Papillon, Messengers.

LEGISLATIVE ASSEMBLY.

Hon. LOUIS BEAUBIEN, Speaker.

CONSTITUENCIES.	NAME.	P. O. ADDRESS.
Argenteuil	S. Bellingham	Montreal
Bigot	F. Dupont	St. Liboire
Beauce	F. X. Dulac	St. George
Beauharnois	E. H. Bisson	St. Louis de Gonzague
Bellechasse.....	Pierre Fradet	St. Gervais
Berthier	Louis Sylvestre	Berthier (en haut)
Bonaventure	J. Tarte	Quebec
Brome.....	W. W. Lynch	Knowlton
Chambly	R. Préfontaine	Longueuil
Champlain.....	D. N. St. Cyr	Ste. Anne de la Perade
Charlevoix	O. Gauthier	St. Urbain
Chateauguay	Edouard Laberge.....	Ste. Philoméne
Chicout. & Sague.	Wm. Price.....	Saguenay
Compton	W. Sawyer.....	Sawyerville
Dorchester	L. N. Larochelle.....	St. Anselme
Drum. & Arthab.	W. J. Watts.....	Drummondville
Gaspé	Hon. P. Fortin...	Quebec
Hochelaga	Hon L. Beaubien	Montreal
Huntingdon	A. Cameron	Huntingdon
Iberville.....	Louis Molleur.....	St. Jean
Jacques Cartier...	N. M. Le Cavalier....	St. Laurent
Joliette	V. P. Lavallée	St. Felix de Val[illegible]
Kamouraska	Charles F. Roy.....	Ste. Anne da la P[illegible]
Laprairie.....	L. B. A. Charlebois ...	Laprairie
L'Assomption	Onulphe Pelletier.....	L'Epipbanie
Laval	L. O. Loranger	Montreal
Lévis	E. T. Paquet.....	St. Nicholas
L'Islet	P. G. Verrault	St. Jean, Port Jo[illegible]
Lotbinière	H. G. Joly	Quebec
Maskinongé	Moïse Houde.....	Riv. du Loup (en h[illegible]
Megantic.....	W. Kennedy.....	South Halifax
Missisquoi	E. B. Baker	Sweetsburg
Montcalm	Louis G. Martin	Montreal
Montmagny	L. N. Fortin	Cap. St. Ignace

CONSTITUENCIES.	NAME.	P. O. ADDRESS.
Montmorency	Hon. A. R. Angers	Quebec
Montreal, Centre.	A. W. Ogilvie	Montreal
Montreal, East	L. O. Taillon	Montreal
Montreal, West	J. W. McGauvran	Montreal
Napierville	L D. Lafontaine	St. Edouard
Nicolet	C. E. Houde	St. Célestin
Ottawa (County)	L. Duhamel	Wright Township
Pontiac	Hon. L. R. Church	Aylmer
Portneuf	Praxède La Rue	St. Augustin
Quebec, Centre	R. Rinfret	Quebec
Quebec, East	Joseph Shehyn	Quebec
Quebec, West	John Hearn	Quebec
Quebec (County)	Hon. P. Garneau	Quebec
Richmond & Wolfe	Jacques Picard	Wotton
Richelieu	Michel Mathien	Sorel
Rimouski	Alex. Chauveau	Quebec
Rouville	V. Robert	Ste. Angele
St. Hyacinthe	P. Bachand	St. Hyacinthe
St. John's	F. G. Marchand	St. Jean d'Iberv.
St. Maurice	Elie Lacerte	Yamachiche
Shefford	Hon. M. Laframboise	Montreal
Sherbrooke, Town	Hon. J. G. Robertson	Sherbrooke
Soulanges	R. de Beaujeu	Coteau du Lac.
Stanstead	John Thornton	Barnston
Témiscouata	G. H [illegible]aschênes	St. Epiphane
Terrebonne	Hon. [illegible] A. Chapleau	Montreal
Three Rivers, City	A. Turcotte	Three Rivers
Two Mountains	L. C. Champagne	St. Eustache
Vaudreuil	Em. Lalonde	Ste. Marthe
Verchères	J. Daigle	Beloeil
Yamaska	J. C. S. Wurtele	Montreal

OFFICERS OF THE LEGISLATIVE ASSEMBLY.—George M. Muir, Clerk of the House; Etienne Simard, Assistant Clerk; A. T. Marsan, Law Clerk; C. A. Parisseault, Assistant Law Clerk; Ad. J. Demers, Chief Office Clerk, Distributor of Stationery, and Superintendent of Supernumeraries; Thos. Prendergast, Cyrille Pettigrew and J. B. Duggan, Copying Clerks; J. L. Blanchet, Clerk of Routine and Records; C. P. Lindsay, Chief Committee Clerk and Clerk of Elections; Edouard Lemoine, Clerk of Private Bills Committee; Edward Belleau, Assistant; A. N. Montpetit, Chief French Translator; Bénoni Marquette, Translator of Votes and Proceedings; J. B. Turcotte, Assistant Translator; Wm. Cook, Chief English Translator; P. J. Curran, Assistant Translator; Edouard Demers, Assistant Clerk of Committees, and Permanent Copying Clerk; Paul E. Smith, Clerk of the English Journals; O. C. de Lachevrotiere, Clerk of the French Journals; Louis Fortier, Assistant French Clerk; Joseph Whydden, English Assistant Clerk; L. P. Lemay, Librarian; L. P. Turcotte, Assistant Librarian; Z. Duhamel, Postmaster; F. X. Gagnon, Assistant Postmaster; Gédéon LaRoque, Sergeant-at-Arms; Laurent Simoneau, Accountant and Book-keeper; Olivier Robitaille, Chief Messenger; A. Pelletier, Speaker's Messenger; Simeon Gagné, Clerk's Messenger; Ed. Littlejohn, Joseph Trudel and E. Gauvreau, Messengers; Eugène Balzaretti, Robert Angers and Jacques Morin, Librarian Messengers.

QUEEN'S PRINTER'S OFFICE.—*Officers*—Chas. F. Langlois, Queen's Printer; Charles Pageau, French Translator and Book-keeper; E. Trudel, Clerk; Thomas Molony, English Translator; J. N. Bourre, Messenger.

SECRETARY'S OFFICE.—Hon. J. A. Chapleau, Provincial Secretary; P. J. Joliœur, Assist. Secretary; G. W. Colfer, Chief Clerk; O. F. Campeau, Accountant; Jos. O. Laurin, E. J. Duchesnay, Thomas T. Nesbitt, P. L. T. Normandin and James McNichols, Clerks; P. Blouin and F. Forget, Messengers.

PROVINCIAL REGISTRAR'S DEPARTMENT.—Hon. J. A. Chapleau, Provincial Registrar; J. B. Meilleur, M.D., LLD, and P. J. Joliœur, Deputy Registrars; A. Belanger and E. Poitras, Clerks; Jean Labrecque, Messenger.

DEPARTMENT OF PUBLIC INSTRUCTION.—Hon. G. Ouimet, Superintendent of Public Instruction; Dr. Louis Giard, Secretary; H. H. Miles, LL.D., Assistant Secretary; Oscar Dunn, Clerk of French Correspondence, Assistant Editor of the *Journal de l'Instruction Publique*, and Librarian; G. W. Colfer, Assistant Editor of the *Journal of Education*; J. H. Richardson, Accountant; A. Thomas, Assistant Accountant; L. Lefebvre and J. E Pregen, Clerks; P. Prevost, Copying Clerk and Storekeeper; A. Dore and D. Ritner, Messengers.

Depot of Books and School Necessaries.—Oscar Dunn, Superintendent; J. C. Langelier, Book-keeper; Aug. Raymond, Clerk.

DEPARTMENT OF LAW OFFICERS OF THE CROWN.—Hon. A. R. Angers, Attorney General; Hon. G. B. Baker, Solicitor General; Joseph A. Defoy, Assistant to the Law Officers of the Crown; Gustave Ouimet and H. Delagrave, Clerks; Isaïe Véronneau, Messenger.

TREASURER'S OFFICE.—Hon. L. R. Church, Provincial Treasurer; H. T. Machin, Assistant Treasurer; Gaspard Drolet, Auditor; Henry Hemming and F. D. Tims, Book-keepers; T. R. Nelson, Judicial Deposits Clerk; Arthur N. Giard, Stanley H. Holt, J. E. Marmette, J. T. Harrower, G. T. A. Evanturel, T. Poston and T. C. Waugh, Clerks; Henry Hughes, Office Keeper and Messenger; G. Trudel, Second Messenger.

DEPARTMENT OF CROWN LANDS.—Hon. R. Garneau, Commissioner; E. E. Taché, Assistant Commissioner; J. Bouchette, Deputy Surveyor General; John V. Gale, Accountant and Cashier; E. T. Fletcher, Surveyor and Draughtsman, and Inspector of Surveys; G. G. Dunlevie and Jules Taché, Surveyors and Draughtsmen; P. M. A. Genest, Draughtsman; W. F. Collins, Clerk in charge; Alfred Paré, Superintendent of Woods and Forests; J. J. Prendergast, Registrar for Department; L D. Lemoine, L L Rivard, Clerks in charge; F. Chassé, T. Morkill, W. F. Collins, D. C. Mackedie, L. Berthelot, J. B. N. Proulx, V. Derome, J. E. Lepage, and S. Rinfret, Clerks; E. Caron, Office Keeper; P. Cahill and C. Dumontier, Messengers.

General Cadastre Office.—G. A. Varin, Secretary; Tancrede Morin, Clerk.

Crown Timber and Land Agents.—Montreal, C. E. Belle, Agent; Chambly, Charles De Salaberry, Crown Forester; Three Rivers, A. Dubord, Agent; Murray Bay, G. Duberger, Agent; Chicoutimi, J. O. Tremblay, Agent; Roberval, I. Dumais, Agent; New Carlisle, L. J. Riopel, Agent; Quebec, McL. Stewart, Collector of Crown Timber Dues; Leeds, J. Hume, Inspector of Agencies; Clarendon, E. Heath, Agent; Hull, Robt. Farley, Agent; Thurso, J. A Cameron, jun., Agent; Grenville, A. B. Filion, Agent; Waterloo, O. B. Kemp, Agent; Magdalen Islands, E. Paquet; Arthabaskaville, A. Gagnon, Agent; St. Francis, A. Proulx, Agent; Montmagny, E. Renault, Agent; Rimouski, J. B. Lepage, Agent; Gaspé Basin, John Eden, Agent; Cap Chat, Louis Roy, sen., Agent; Quebec, L. Z. Rousseau, Agent; Joliette, J. B. Delfausse, Agent; Up. Ottawa, A. J. Russell, Agent; Robinson, C. Patton, Acting Agent; Riviere-du-Loup, C. T. Dube; Ottawa, J. Macdonald.

DEPARTMENT OF AGRICULTURE AND PUBLIC WORKS.—Hon. C. B. de Boucherville, Commissioner; L. Siméon Lesage, Assistant Commissioner; E. Gagnon, Secretary; Pierre Gauvreau, Architect and Superintendent of Public Works; J. B. Derome, Assistant Engineer and Secretary of Board of Arbitration; E. H. Nesbitt, Accountant; C. Lespérance, Book-keeper; Jos. O. Fontaine, Director of Colonization; Ed. A. Barnard, Director of Agriculture; A. C. Guilbault, Registrar; H. A. Turgeon, Clerk; J. B. Sirois, First Messenger; P. Archambeault, Second Messenger.

Council of Agriculture.—J. M. Browning, President; George Leclerc, Secretary-Treasurer; Hons. L. Archambeault, l'Assomption; J. N. E. Faribault, l'Assomption; J. O. Beaubien, Montmagny; G. Ouimet, Quebec; M. H. Cochrane, Compton; D. E. Price, Quebec; J. J. Ross, Ste. Anne de la Pérade; L Beaubien, M. P P., Montreal; Messrs B. Benoit, M.P., St. Hubert; S. N. Blackwood, Shefford; J. M. Browning, Longueil; A. Casavant, St. Dominique; E. J Deblois, Quebec; J. Gaudet, M.P.P., Gentilly; John L. Gray, Quebec; L. Levesque, D'Aillebout; L. H. Massue, Varennes; A. Marsan, l'Assomption; Rev. F. Pilote, St. Augustin; Rev S. Tassé, Ste. Scholastique; L. P. Landry, St. Pierre, Montmagny. Office, 63 St. Gabriel Street, Montreal.

BOARD OF EXAMINATION OF P. L. SURVEYORS.—Hon. the Commissioner of Crown Lands, *ex officio*; Jos. Bouchette, Deputy Surveyor-General; Charles Bainarge, President; F. W. Blaiklock, E. T. Fletcher, L. P. Gauvreau, John Bignell, Examiners and Provincial Land Surveyors; Alexander Sewell, Secretary, Quebec; Alfred R. C. Selwyn, Examiner in Geology and Mineralogy.

PROVINCE OF NEW BRUNSWICK.

SEAT OF GOVERNMENT—FREDERICTON.

LIEUTENANT GOVERNOR—His Excellency Samuel Leonard Tilley, C.B. Provincial Aide-de-Camp and Private Secretary, Lieut.-Col. John Saunders. Extra Aide-de-Camp, Alfred F. Street, Esq., Captain Reserve Militia.

EXECUTIVE COUNCIL.

President ..... Hon. Robert Young
Attorney General ..... " G. E. King
Provincial Secretary ..... " J. J. Fraser
Surveyor General ..... " B. R. Stevenson
Chief Commis. Board of Works . " W. M. Kelly

Member of Council ..... Hon. A. McQueen
" " ..... " J. H. Crawford
" " ..... " W. E. Perley

F. A. H. Straton, *Clerk.*

LEGISLATIVE COUNCIL.

Hon. J. S. SAUNDERS, President.

COUNTIES.	NAME.	P. O. ADDRESS.
Albert	Hon. J. Lewis	Hillsboro'
Carleton	" C Perley	Woodstock
Carleton	" Wm. Lindsay	Woodstock
Charlotte	" F. Hibbard	St. George
Gloucester	" R. Young	Caraquete
Kent	" O. McInerney	Richibucto
King's	"	.....
Northumberl'd	"	.....
Queen's	" Gideon D. Bailey	Canning
Restigouche	Hon. W. Hamilton	Dalhousie
St. John	" A. McL. Seely	St. John
St. John	" T. R. Jones	St. John
Sunbury	" A. Harrison	Maugerville
Victoria	" B. Beveridge	Tobique
Westmoreland	" E. B. Chandler	Dorchester
Westmoreland	" D. Hanington	Shediac
York	" J. S. Saunders	Fredericton

OFFICERS OF THE LEGISLATIVE COUNCIL—George Botsford, Clerk; J. H. Phair, Assistant Clerk; B. R. Jouett, Usher of Black Rod; Rev. John M. Brooks, D.D., Chaplain; George F. Gregory, Engrossing Clerk.

HOUSE OF ASSEMBLY.

Hon. WILLIAM WEDDERBURN, Speaker.

CONSTITUENCIES.	NAME.	P. O. ADDRESS.
Albert	Alex. Rogers	Hopewell
"	James Ryan	Coverdale
Carleton	R. K. Jones	Woodstock
"	J. S. Leighton	Centreville
Charlotte	Hon. B. R. Stevenson	St. Andrews
"	J. Murchie	Milltown
"	J. MacKay	Penfield
"	Thos. Cotterell	St. David's
Gloucester	Kennedy F. Burns	Bathurst
"	Patrick Ryan	Caraquete
Kent	H. O'Leary	Richibucto
"	U. Johnson	St. Marys
King's	R. E. McLeod	Sussex
"	John Flewelling	Hampton
"	Hon. J. H. Crawford	St. John
Madawaska	L. Theriault	St. Leonard
Northumberland	Hon. W. M. Kelly	Chatham
"	Wm. Swim	Doaktown
"	A. A. Davidson	Newcastle
"	L. J. Tweedie	Chatham
Queen's	Francis Wood	Welsford
Queen's	Walter S. Butler	Sypher's Cove, G. L.
Restigouche	A. McKenzie	Campbellton
"	John Phillips	Dalhousie
St. John	Hon. G. E. King	St. John
"	William Elder	St. John
St. John	H. A. Austin	Portland, St. John
"	Hon. Edward Willis	St. John
St. John (City)	Robert Marshall,	St. John
" "	Wm. Wedderburn	St. John
Sunbury	W. E Perley	Blissville
"	J. S. Covert	Maugerville
Victoria	B. Beveridge, jun.	Tobique
Westmoreland	E. J. Smith	Shediac
"	Hon. A. McQueen	Mt. Whatley, P. de B.
"	J. A. Humphrey	Moncton
"	Thos. Pickard	Sackville
York	Robert Robinson	Canterbury
"	Hon. J. J. Fraser	Fredericton
"	H. Dow	Fredericton
"	T. F. Barker	St. Mary's

OFFICERS OF THE HOUSE OF ASSEMBLY—J. J. Bliss, Clerk; J. Richards, Clerk Assistant; H. Beckwith, Sergeant-at-Arms; Rev. Joseph McLeod, Chaplain; E. R. Wetmore, C. W. Beckwith, Engrossing Clerks.

PROVINCIAL SECRETARY'S OFFICE.—Hon. John J. Fraser, Provincial Secretary and Receiver-General; J W Smith, Deputy Provincial Secretary; G. N. Babbitt, Deputy Receiver-General; E. Hanson, Clerk.

BOARD OF WORKS DEPARTMENT.—Hon. W. M. Kelly Chief Commissioner; B. Winslow, Chief Clerk; Adolphus G. Beckwith, Civil Engineer.

SURVEYOR GENERAL'S DEPARTMENT. — Hon. B. R Stevenson, Surveyor General: Andrew Inches, Deputy Surveyor General; W. P. Flewelling, jun., Crown Land Clerk; T. O'Connor, A. Sibbald and — Loggie, Draughtsmen.

GOVERNMENT OFFICERS.

J. S. Beek ..... Auditor-General
Theodore H. Rand ... Chief Superintendent of Schools
George Thompson ... Chief Clerk Education Office
George E. Fenety ..... Queen's Printer
Wm. Carman ... Clerk of Supreme Court at Law and Equity
George J. Bliss ..... Assistant Clerk
W. H. Tuck ..... Clerk of Crown in Supreme Court
E. L. Wetmore, A.B, Dep. Clerk of Crown in Supreme Court
H. G. C. Wetmore ... Librarian to Legislative Library

PROVINCE OF NOVA SCOTIA.

SEAT OF GOVERNMENT—HALIFAX.

LIEUTENANT GOVERNOR (and Deputy Governor for signing Marriage Licenses)—His Honour the Hon. Adams George Archibald. John Hicks, Private Secretary; Lieut. Col. H. W. Clarke, N. S. M., Major M. B. Daly, 1st Brig. Mil. Artillery, Provincial Aides-de-Camp.

EXECUTIVE COUNCIL.

Treasurer .....
Attorney-General ..... Hon. Alonzo J. White
Provincial Secretary ..... " P. C. Hill
Commis. of Public Works & Mines " Robt. Robertson

Member of Council ..... Hon. D. McDonald
" " ..... " Colin Campbell
" " ..... " J. McKinnon

Retired Members of Executive Council retaining their rank and precedence, by special permission of Her Majesty — Hon. Sir Wm. Young, Hon. Charles Tupper, C B., Hon. William A. Henry, Hon. James McDonald, Hon. Samuel L. Shannon, Hon. Alexander McFarlane, Hon. Adams G. Archibald.

LEGISLATIVE COUNCIL.

Hon. JOHN CREIGHTON, President.

NAME AND P. O. ADDRESS.	NAME AND P. O. ADDRESS.	NAME AND P. O. ADDRESS.
Hon. Robt. M. Cutler, *Guysborough*	Hon. Samuel Creelman, *Stewiacke*	Hon. Gilbert McKenna, *Shelburne*
" John Creighton, *Lunenburgh*	" Wm. O. Heffernan, *Guysborough*	" Charles Dickie, *Cornwallis*
" Wm. C. Whitman, *Annapolis*	" D. McN. Parker, *Halifax*	" Robert Boak, jr., *Halifax*
" Freeman Tupper, *Liverpool*	" James Fraser, *Pictou*	" E. R. Dakes, *Digby*
" John McKinnon, *Antigonishe*	" Henry Martell, *Arichat*	" A. McN. Cochran, *Maitland*
" Peter Smyth, *Port Hood*		

OFFICERS.—John C. Halliburton, Clerk; Robert L. Weatherbe, Law Clerk and Clerk of Parliament; Rev. George W. Hill, A.M., Chaplain; Robert Romans, Gentleman Usher of the Black Rod.

HOUSE OF ASSEMBLY.

Hon. J. N. MACK, Speaker.

CONSTITUENCIES.	NAME.	P. O. ADDRESS.	CONSTITUENCIES.	NAME.	P. O. ADDRESS.
Annapolis	Avard Longley	Bridgetown	*Inverness*	Hon. J. McKinnon	
"	Wm. B. Troop	Wilmot	"	Duncan Campbell	Mabou
Antigonishe	Hon. D. McDonald	Halifax	*King's*	D. B. Woodworth	Kentville
Colchester	Thomas F. Morrison	Londonderry	"	John B. North	Hantsport
"	Samuel Rettie	Truro	*Lunenburgh*	C. H. Davison	Bridgewater
Cumberland	Hiram Black	Amherst	"	James Eisenhauer	Lunenburgh
"	Edward Vickery	Parrsboro'	*Pictou*	Hugh Cameron	New Glasgow
Cape Breton	E. T. Mosely	Sydney, C.B.	"	Simon H. Holmes	Pictou
"	Hon. A. J. White	Halifax	"	Alex. McKay	West River
Digby	Hon. C. Campbell	Halifax	*Queen's*	J. Newton Mack	Mill's Village
"	H. M. Robichan	Clare	"	Samuel Freeman	Liverpool
Guysborough	Hon. O. S. Weeks	Halifax	*Richmond*	Charles Boudrot	Arichat
"	Chas. Freincheville	Port Mulgrave	"	Murdoch McRae	Arichat
Halifax	Hon. P. C. Hill	Halifax	*Shelburne*	Hon. R. Robertson	Barrington
"	Edward Farrell	Halifax	"	Thomas Johnson	Locke's Island
"	Donald Archibald	Musquodobolt	*Victoria*	John A. Fraser	Baddeck
Hants	W. H. Allison	Windsor	"	David McCurdy	Baddeck
"	Alfred Putnam	Walton	*Yarmouth*	John Lovitt	Yarmouth
			"	Albert Gayton	Pubnico

OFFICERS OF THE HOUSE OF ASSEMBLY.—Clerk, H. C. D. Twining; Assistant Clerk, W. Walsh; Chaplain, Rev. Canon Cochran; Sergeant-at-arms, A. M. Gidney; Assistant Sergeant-at-arms, James L. Griffin; Messenger, J. Fitzgerald.

PROVINCIAL SECRETARY'S OFFICE.—Hon P. Carteret Hill, Provincial Secretary; H. Crosskill, Deputy Provincial Secretary; H. Kerr, Clerk.

PROVINCIAL TREASURER'S OFFICE.— — — — Provincial Treasurer: W. E. Brine, Clerk.

ATTORNEY-GENERAL'S OFFICE.—Hon. Alonzo J. White, Attorney General.

DEPARTMENT OF MINES AND PUBLIC WORKS.—Hon. R. Robertson, Commissioner; Deputy Commissioner, John Kelly; Inspector of Mines, Henry S. Poole; Inspector of Works, ———.

BOARD OF AGRICULTURE.—Hon. D. McDonald, President; H. Yeomans, V. P.; Professor Lawson, Secretary.

EDUCATIONAL DEPARTMENT.—Superinten't of Education, Rev. A. S. Hunt, M.A.; Council of Public Instruction, Members of Executive Council.

PROVINCIAL HOSPITAL FOR INSANE.—Medical Superintendent, James R. Dewolfe, M.D.

PROVINCE OF PRINCE EDWARD ISLAND.

SEAT OF GOVERNMENT—CHARLOTTETOWN.

LIEUTENANT-GOVERNOR—Sir Robert Hodgson, Knight. R. R. Hodgson, Private Secretary. Lt.-Col. Longworth, and Lt.-Col. Robinson Hodgson, Provincial Aides-de-Camp.

EXECUTIVE COUNCIL.

Attorney-General	Hon. Louis H. Davies	*Member of Council*	Daniel Gordon
Minister of Public Works	" W. D. Stewart	" "	John Lefurgy
Provincial Secretary & Treasurer	George W. DeBlois	" "	John F. Robertson
Member of Council	John Yeo	" "	Samuel Prouse
" "	Alexander Laird		

LEGISLATIVE COUNCIL.

Hon. JOHN BALDERSTON, President.

Queen's Co.	*Charlottetown and Royalty*	Thomas W. Dodd
	1st District	Hon. A. B. McKenzie
	"	" John Balderston
	2nd District	" William McGill
	"	" R. Munn
King's Co.—	*1st District*	" Patrick Walker
King's Co.—	*1st District*	Hon. Simon Bulger
	2nd District	" Joseph Wightman
	"	" Daniel McDonald
Prince Co.—	*1st District*	Richard B. Reid
	"	Wm. Richards
	2nd District	Alexander Laird
	"	Hon. William G. Strong

OFFICERS OF LEGISLATIVE COUNCIL.—John Ball, Clerk; G. Wright, Usher of Black Rod and Sergeant-at-Arms.

HOUSE OF ASSEMBLY.

Hon. HENRY BEER, Speaker.

Queen's Co..	*Charlottetown and Royalty*	Hon. L. H. Davies
		" G. W. DeBlois
	1st District	" Wm. D. Stewart
	"	Wm. Campbell
	2nd District....	Donald MacKay
	"	Donald Farquharson
	3rd District	Hon. Henry Beer
	"	" Francis Kelly
	4th District	Wm. Welch
	"	Hon. John F. Robertson
Prince Co...	*1st District*	Nicholas Conroy
	"	Edward Hackett
	2nd District....	Hon. John Yeo
	"	James W. Richards
	3rd District	Hon. J. O. Arsnault
Prince Co...	*3rd District*	John A. Macdonald
	4th District	John R. Calhoun
	5th District	Hon. John Lefurgy
	"	Angus McMillan
King's Co...	*Georgetown and Royalty*	Hon. Daniel Gordon
		L. J. Westaway
	1st District	James R. MacLean
	"	Lauchlan Macdonald
	2nd District....	Wm. W. Sullivan
	"	Hilary MacIsaac
	3rd District	J. E. Macdonald
	"	John G. Scrimgeour
	4th District	Hon. Samuel Prouse
	"	Dr. Robertson

PROVINCE OF MANITOBA.

SEAT OF GOVERNMENT—FORT GARRY.

LIEUTENANT-GOVERNOR OF MANITOBA—Hon. Joseph Cauchon. Private Secretary, Frank G. Becher.

EXECUTIVE COUNCIL.

President .....Hon. James McKay
Provincial Treasurer .....Hon. R. A. Davis (Prem.)
Provincial Secretary & Attorney-General Hon. J. Royal
Minister of Public Works ..... " J. Norquay

LEGISLATIVE ASSEMBLY.

Hon. JOSEPH DUBUC, Speaker. Thomas Spence, Clerk.

St. Paul's.....	J. Black	
St. James'.....	Edwin Bourke	St. James'
Westbourne	C. P. Brown	Palestine
Baie St. Paul	Felix Chenier	Baie St. Paul
Poplar Point.....	F. E. Cornish	Winnipeg
High Bluff.....	Jas. Cowan, M.D.	Port. la Prairie
Winnipeg	Hon. R. A. Davis	Winnipeg
Springfield.....	W. R. Dick	Springfield
St. Norbert	Hon. Jos. Dubuc	St. Boniface
St. Boniface.....	Hon. M. A. Girard	St. Boniface
St. Andrew's, North	John Gunn	St. Andrew's
St. Clements	Thos. Howard	Winnipeg
St. Vital	Joseph Lemay	St. Norbert
St. Francois Xavier, E.	Maxime Lepine	Pointe de Bute
Rockwood	Wm. F. Luxton	Winnipeg
Lake Manitoba.....	Angus McKay	St. Fr. Xavier
Portage la Prairie.....	R. McKenzie	Burnside
St. Agathe	A. F. Martin	Winnipeg
St. Charles.....	Alex. Murray	Sturgeon Creek
Ste. Anne	Chas. Nolin	Ste. Anne
St. Andrew's, South.....	Hon. J. Norquay	Winnipeg
St. Francois Xavier, W.	Hon. J. Royal.....	
Headingly	John Taylor	Headingly
Kildonan	Jno. Sutherland	Kildonan

NORTH-WEST TERRITORIES.

SEAT OF GOVERNMENT—BATTLEFORD.

LIEUTENANT-GOVERNOR—The Hon. David Laird. COUNCIL—Matthew Ryan and Hugh Richardson, Stipendiary Magistrates, Members of Council *ex officio*. Lieut. Colonel James Farquharson McLeod, C.M.G., Commissioner of Police, Member of Council, specially appointed.

Lieut. Colonel Acheson Gosford Irvine, Assistant Commissioner of Police. Amedée Forget, Clerk of the Council and Secretary to the Lieut.-Governor. Molyneux St. John, Sheriff. William James Scott, Registrar.

PROVINCE OF BRITISH COLUMBIA.

SEAT OF GOVERNMENT—VICTORIA, V. I.

LIEUTENANT-GOVERNOR—Hon. A. N. Richards.

EXECUTIVE COUNCIL.

Attorney-General & Prov. Secretary..Hon. A. C. Elliott
Minister of Finance & Agriculture .. " Wm. Smithe
Chief Com. Land and Works .....Hon. F. G. Vernon
F. R. Hett, *Clerk*.

LEGISLATIVE ASSEMBLY.

Hon. JAMES TRIMBLE, M.D., Speaker. J. Roland Hett, Clerk.

Cariboo.....	A. E. B. Davie	Victoria
"	J. Evans	Lightning Cr'ek
"	G. A. Walkem	Victoria
Comox	John Ash, M.D.	Victoria
Cowichan.....	E. Pimbury	Harrisv'le, Cow
"	Hon. Wm. Smithe	Victoria
Esquimault.....	Wm. Fisher	Esquimault
"	Fred. W. Williams	Esquimault
Kootenay.....	C. Gallagher	Wild Horse C'rk
"	W. C. Milby	Wild Horse Cr'k
Lillooet.....	Wm. M. Brown	15 Mile House
"	Wm. Morrison	134 Mile House
Nanaimo.....	Gordon, D. W.	Nanaimo
New Westminster ..	W. J. Armstrong	N. Westminster
" " ..	E. Brown	N. Westminster
N. Westminster City.	R. Dickinson	N. Westminster
Victoria	W. F. Tolmie, M.D.	Victoria
"	Hon. T. B. Humpheys.	Victoria
Victoria City	R. Beavan	Victoria
" "	Jas. W. Douglas	Victoria
" "	Hon. J. Trimble, M.D.	Victoria
" "	Hon. A. C. Elliott	Victoria
Yale	Robert Smith	Nanaimo
"	J. A. Mara	Kamloops
"	Hon. F. G. Vernon	Victoria

CANADIAN TARIFF OF CUSTOMS.

All Articles not hereafter enumerated as charged with an ad valorem duty, or charged with a specific duty, or declared free of duty, are chargeable with a duty of 17½ per cent. on the value thereof.

	₩ c. ad val.
Acid, Sulphuric	½ c. per lb.
Acetic Acid	12c. per Imp. gall.
Acids of every description, except Acetic and Sulphuric Acid and Vinegar	Free
Alcohol, on every Imp. gallon of the strength of proof of Sykes' Hydrometer, and so in proportion for any greater strength and for every less quantity than a gallon	$1 20 per gall.
Ale, in casks	18c. per gall.
Ale, in bottles (6 quarts or 12 pints to gallon) 40c. per doz. qts., 30c. per doz. pts. When not invoiced	17½
Alum	Free
Annatto, liquid or solid	Free
Anatomical Preparations	Free
Anchors	Free
Aniline Salts for dyeing purposes	Free
Animals of all kinds	10
Animals of all kinds, growth and produce of B N. A. Provinces	Free
Animals imported for the improvement of stock	Free
Antimony	Free
Antiquities, Cabinets of	Free
Argol	Free
Arms, Clothing, Musical Instruments for Bands, and Military Stores for the use of the Army and Navy	Free
Articles for the Public uses of the Dominion	Free
Articles imported by and for the use of the Governor General	Free
Articles for the use of Foreign Consuls General	Free
Ashes, Pot, Pearl and Soda	Free
Axles, Crank, Locomotive	10
Axles, Railway Car	10
Barilla or Kelp	Free
Bark, Tanners'	Free
Bark, used chiefly in dyeing	Free
Bark of the Corkwood Tree	Free
Bars, Guide and Slide, for Locom.	10
Bars, Puddled iron	Free
Beer in casks	7[illegible] per gall.,
Beer, in bottles (6 quarts or 12 pints to a gallon), 40 per doz. qts., 30c. per doz. pts. When not invoiced	17½
Benzole	7 1-5c. per Imp. gall.
Berries, used chiefly in dyeing	Free
Bibles, Testaments, Prayer-Books and Devotional Books	5
Bichromate of Potash	Free
Biscuit, from Great Britain and the B. N. A. Provinces	Free
Bitters	$1 80 per Imp. gall.
Bleaching Powders	Free
Blue-black	Free
Blocks, Stereotype, for Printing purposes	Free
Blooms and Billets, puddled or not puddled	Free
Blue Vitriol	Free
Bolting Cloth	Free
Books—Printed Periodicals, and Pamphlets, not being foreign reprints of British copyright works, nor Blank Acc't Books, Copy Books, nor Books to be written or drawn upon, nor reprints of Books printed in Canada, nor Printed Sheet Music	5
Bookbinders' Tools & Implements, Millboards and Binders' Cloth	Free
Books, copyright reprints of	12½
Boots	17½
Boot-felt	Free
Borax	Free
Botany, Specimens of	Free
Bran	10
Bran, growth or produce of B.N.A. Provinces	Free
Brandy (on every Imp. gallon of the strength of proof of Sykes' Hydrometer, and so in proportion for any greater strength, and for every less quantity than a gallon)	$1 20 per gall.
Brass, in Bars, Rods, Sheets, Scraps, and Stripes	Free
Brass or Copper Ware, round or flat	Free
Brass & Copper Manufactures of	17½
Bread from Great Britain and the B. N. A. Provinces	Free
Brim Moulds for Gold Beaters	Free
Brimstone, in roll or flour	Free
Bristles	Free
British Gum	Free
Broom Corn	Free
Bulbs	Free
Burrstones	Free
Busts, natural size, not being casts nor produced by any mere mechanical process	Free
Butter	4c. per lb.
Butter, the produce of B. N. A. Provinces	Free
Cables—Iron Chain, over ½ inch, Shackled, Swivelled or not, when used for ships only	Free
Cables — Hemp and Grass, when used for ships only	5
Cabinets of Antiquities, Coins, Gems, and Medals	Free
Candlewick Cotton	Free
Candy Sugar, brown or white	1 c. per lb. and 25
Cane Juice	⅝c. per lb. and 25
Canvas, for Manufacture of Floor Oil Cloth, not less than 18 feet wide, not pressed or calendered	Free
Caoutchouc, unmanufactured	Free
Carriages of Travellers and Carriages employed in carrying Merchandise (Hawkers and Circus Troupes excepted)	Free
Cassia, ground	25
Castile Soap	17½
Casts, as models for the use of schools of design	Free
Cement, marine or hydraulic, unground	Free
Cheese	3c. per lb.
Cheese, the produce of B. N. A. Provinces	Free
Chesnut and Cherry Plank	Free
Chicory, or other Root or Vegetable used as Coffee, raw or green	3c. per lb.
Chicory, kiln-dried, roasted or ground	4c. per lb.
Chinese Blue	Free
Church Bells	Free
Cigars	70c per lb.
Cinnamon, ground	25
Citrons, and Rinds of, in brine for candying	Free
Clasps, Brass and Tin, for manufacture of Hoop Skirts	Free
Clays	Free
Clothing or Wearing Apparel, made by hand or sewing mach.	17½
Clothing for the use of the Army and Navy	Free
Clothing, donations of, for charitable Institutions	Free
Coal and Coke	Free
Cocoa Paste, from Great Britain and the B. N. A. Provinces	Free
Cocoa Nuts	10
Cocoa, Bean and Shell	Free
Coffee, green and roasted, from the United States	10
Coffee, green	2
Coffee, kiln dried, roasted or ground	3
Collar Cloth Paper	Free
Coin and Bullion, except U. S. Silver Coin	Free
Cologne Water & Perfumed Spirits not in flasks	$1 80 per Imp gall.
Cologne Water and Perfumed Spirits when in flasks or bottles not weighing more than 4oz.	25
Common Soap	1c per lb
Communion Plate	Free
Compasses	5
Composition Spikes and Nails	5
Confectionery	1c. per lb. and 25
Connecting Rods, Locomotive	10
Copper, Precipitate of	Free
Copper, in Pig, Bars, Rods, Bolts, Sheets and Sheathing	Free
Cordage, for ships and vessels only	5
Cordials	$1 80 per Imp. gall.
Corkwood and Bark	Free
Corn, Indian	Free
Cottons, Manufactures of	17½
Cotton, Candle Wick	Free
Cotton Thread, in hanks, colored and unfinished, Nos. 3, 4 and 6 ply, white, not under No. 20 yarn	17½
Cotton Warp, not coarser than No. 40	10
Cotton Waste	Free
Cotton Netting for India Rubber Shoes and Gloves	10
Cotton Wool	Free
Cotton, Weaving or Tram, for making Elastic Webbing	Free
Crank Axles, Locomotive	10
Crank Pins, Locomotive	10
Cranks, Locomotive	10
Cranks, Steam-boat and Mill, forged in the rough	Free
Cream of Tartar, in Crystals	Free
Crinoline Thread, for covering Crinoline Wire	Free
Curled Hair	Free
Drawings, not in Oil	Free
Diamonds and Precious Stones, not set	Free
Drain Tiles	Free
Dried Fruits	17½
Drugs, used chiefly in dyeing	Free
Duck, for Belting and Hose	Free
Earths, Clays and Sand	Free
Eggs	Free
Electrotype Blocks, for printing purposes	Free
Emery	Free
Emery Paper and Cloth	17½
Fancy Goods, Manufactures of	17½
Farming Utensils & Implements, when imported by Agricultural Societies for encouragement of agriculture	Free
Felt, Cotton and Woollen Netting, and Plush used in the manufacture of gloves and mitts	10
Felt, Cotton and Woollen Netting, and Plush used in the manufacture of hats and boots	10
Fibres, vegetable, for manufacturing purposes	Free
Firebrick and Clay	Free

	⅌ c. ad val.
Firewood	Free
Fish, products of, and all other creatures living in water, from B. N. A. Provinces	Free
Fish, Fish Oil, and Fish products of all kinds, from B.N.A. Prov.	Free
Fish in Oil	17½
Fish of all kinds when imported from the United States	Free
Fish Oil, from the United States	Free
Fish Bait	Free
Fishing Nets and Seines, Hooks, Lines, and Twines	Free
Flax, Hemp, and Tow, undressed	Free
Flax Seed	Free
Flax Waste	Free
Flour, Wheat and Rye	Free
Flour of any other Grain, including Indian Meal and Oatmeal	Free
Fruits, green or dried, growth or produce of B.N.A. Provinces	Free
Fruits preserved in Brandy or other Spirits	$1 80 per Imp. gall.
Fruits, green	10
Fruits, dried	17½
Furs and Skins, Pelts, or Tails, undressed	Free
Furs, Manufactures of	17½
Gems, and Cabinets of	Free
Gin (on every gallon of strength of proof of Sykes' Hydrometer, and so in proportion for any greater strength and for every less quantity than a gallon)	$1 20 per Imp. gall
Ginger, ground	25
Glass and Glass Ware, Plate, and Silvered, Stained, Painted or Coloured	17½
Glass Paper and Glass Cloth	10
Gold, Silver and Plated Ware, Manufactures of	17½
Goldbeaters' Brim Moulds and Skins	Free
Grain of all kinds	Free
Grain, Wheat	Free
Gravels	Free
Grease and Scraps	Free
Greens, Paris and permanent	Free
Gum, Copal	Free
Gum, British	Free
Gutta-percha, unmanufactured	Free
Gypsum, or Plaster of Paris, neither ground nor calcined	Free
Gypsum, ground or unground, from B.N.A. Provinces	Free
Hair, Angola, Goat, Thibet, unmanufactured	Free
Hair, Horse, Hog, or Mohair, unmanufactured	Free
Hair, Human	Free
Hair, Curled	Free
Hardware, Manufactures of	17½
Harness and Saddlery	17½
Hams	1c. per lb.
Hat Felts	Free
Hay	10
Hay, growth and produce of B. N. A. Provinces	Free
Hemp, undressed	Free
Hides and Horns	Free
Hops	5c per lb.
Hops, the growth and produce of B.N.A. Provinces	Free
Imitation of Leather	17½
India-rubber, unmanufactured	Free
Indigo	Free
Indian Meal	Free
Iron of the descriptions following, viz:	
Iron, Canada Plates and Tin Plates	5
Iron, Sheet	5
Iron, Galvanized Spikes and Bolts	5
Iron, Nail and Spike Rod, round, square or flat	5
Iron, Bar, Rod or Hoop	5
Iron, Scrap, Galvanized	5
Iron, Hoop or Tire, for Locomotive Wheels, bent and welded	10
Iron, Boiler Plate	5
Iron, Pig	Free
Iron Railr'd Bars, Frogs, Wrought Iron or Steel Chairs, Fish Plates and Car Axles	10
Iron Wire	5
Iron, Rolled Plate	5
Iron Bars puddled, Blooms and Billets puddled or not puddled	Free
Ivory Nuts	Free
Ivory, unmanufactured	Free
Jewellery	17½
Junk	Free
Kelp	Free
Kerosene Oil, distilled, purified, and refined	7 1-5c. per Imp. gall.
Knees and Riders, Iron, for ship-building purposes	Free
Kryolite	Free
Lakes, in pulp, scarlet & marone	Free
Lard	1c. per lb.
Lard, the produce of B. N. A. Provinces	Free
Lead, in Sheet or Pig	Free
Lead, Red and White, dry	Free
Leather, Sole and Upper	10
Leather, or Imitation thereof, Manufactures of	17½
Lemons, and Rinds of, in brine, for candying	Free
Linen Machine Thread	17½
Litharge	Free
Lithographic Stones	Free
Locomotive Engine Frames, Axles, Cranks, Hoop Iron or Steel for Tires of Wheels, bent & welded, Crank Axles, Piston Rods, Guide and Slide Bars, Crank Pins and Connecting Rods	10
Locomotive and Passenger Baggage & Freight Cars, running upon any line of road crossing the frontier, so long as Canadian Locomotives and Cars are admitted free, under similar circumstances in the United States	Free
Lumber, Plank and Sawed, of Walnut, Rosewood, Cherry, Chesnut, Mahogany, and Pitch Pine	Free
Lumber and Timber of all kinds, round, hewed, but not otherwise manufactured in whole or in part, from B. N. A. Provinces	Free
Mace	25
Machine Twist and Silk Twist	10
Machinery for Mills & Factories, which is not manufactured in the Dominion	10
Malt	80c. per bush.
Manilla Grass	Free
Manufactures of Brass or Copper	17½
Manufactures of Cottons	17½
Manufactures of Silks & Velvets	17½
Manufactures of Hardware	17½
Manufactures of Leather, or Imitations thereof	17½
Manufactures of Glassware	17½
Manufactures of Fancy Goods	17½
Manufactures of Furs	17½
Manufactures of Gold, Silver, and Plated Ware	17½
Manufactures of Leather, including Boots and Shoes, Harness and Saddlery	17½
Manufactures of Woollens	17½
Manures	Free
Marble, in Blocks, unwrought, or sawn on two sides only, or Slabs sawn from such Blocks, having at least two edges unwrought	Free
Mastic, Damar, Sandarac and Shellac	Free
Meats, Fresh, Salted or Smoked	1c. per lb.
Meats, Fresh, Salted or Smoked, growth or produce of B. N. A. Provinces	Free
Medals and Cabinets of	Free
Medicines—Proprietary Medicines commonly called Patent Medicines, or any Medicine or Preparation, of which the Recipe is kept secret, or the ingredients whereof are kept secret, recommended by advertisement, bill or label, for the relief or cure of any disease or ailment	25
Medicinal Roots in their natural state	Free
Menageries, Horses, Cattle, Carriages, and Harness of	Free
Melado	¾c. per lb. and 25
Metallic Oxides, dry, ground or unground, washed or unwashed, not calcined	Free
Military and Naval Stores	Free
Mineralogy, Specimens of	Free
Models	Free
Molasses, if used for refining or for the manufacture of Sugar,	73c. per 100 lb.
Molasses, if not so used	25
Molasses, concentrated, or Syrup of	¾c. per lb. and 25
Moss, for Upholstery purposes	Free
Musical Instruments for Bands, for the use of the Army & Navy	Free
Nails, Composition	Free
Nails, Sheathing	Free
Naphtha	7 1-5c. per Imp. gall.
Natural History, Specimens of	Free
Naval Stores	Free
Netting, Cotton and Woollen, for India rubber shoes	Free
Nitrate of Soda	Free
Nitre or Saltpetre	Free
Nuts, dried, of all kinds	17½
Nuts, chiefly used in dyeing	Free
Nutmegs	25
Oakum	Free
Ochres, dry, ground or unground, washed or unwashed, not calcined	Free
Oil Cake	Free
Oils, Coal and Kerosene, distilled, purified and refined	7 1-5c. per Imp. gall.
Oils, Naphtha, Benzole, and refined Petroleum	7 1-5c per Imp. gall.
Oils, products of Petroleum, Coal, Shale, and Lignite, not elsewhere specified	7 1-5c per Imp. gall.
Oils, Crude Petroleum	7 1-5c per Imp. gall.
Oils, Cocoanut, Pine, and Palm, in their natural state	Free
Oils, Heavy or Carbolic, used in the manufacture of wood block pavement, and of wood for railroad ties and buildings	Free
Oils, Whale, in the casks from on ship-board, and in the condition in which it was first landed	Free
Oranges, and Rinds of, in brine, for candying	Free
Ores of all kinds of Metals	Free
Osiers and Willows for Basket-makers' use	Free
Packages — Bottles, Jars, Demi-johns, Brandy Casks, Barrels or other Packages, in which Spirituous Liquors, Wines and Malt Liquors are contained, and carboys containing Sulphuric Acid	17½
Paintings, in oil, by artists of well-known merit, or copies of old masters by such artists	Free
Paris and Permanent Greens	Free

	⅌ c. ad val.
Patent Medicines, or any medicine or preparation of which the recipe is kept secret, or the ingredients whereof are kept secret, recommended by advertisement, bill or label, for the relief or cure of any disorder or ailment	25
Pearl Ashes	Free
Pelts	Free
Pepper, ground	25
Perfumery, not elsewhere specified	25
Perfumed Spirits, $1 80 per Imp. gall.	
Perfumed Spirits, in flasks	25
Petroleum, crude, all 6c. per gall., wine measure; 7 1-5c. per gall., Imp. measure.	
Petroleum, refined, purified, &c.	7 1-5c. per Imp. gall.
Phosphorus	Free
Philosophical Instruments and Apparatus, including Globes, when imported by and for the use of colleges, schools, scientific or literary societies	Free
Pig Iron, Lead and Copper	Free
Pimento, ground	25
Pipeclay	Free
Piston Rods for Locomotives	Free
Pitch	Free
Plaits — Straw, Tuscan, or Grass Fancy	Free
Plants	10
Plants, growth and produce of B.N.A. Provinces	Free
Plaster of Paris, neither ground nor calcined	Free
Plate, rolled Iron	5
Plates, Boiler	5
Plates, Canada and Tinned	5
Playing Cards	25
Plush for Hatters' use and for Gloves	10
Porter, in casks	18c per gall.
Porter, in bottles (6 quarts or 12 pints to gallon) 40c. per dozen qts., 30c. per dozen pts. When not invoiced	17½
Pot Ashes	Free
Poultry, growth and produce of B.N.A. Provinces	Free
Precipitate of Copper	Free
Precious Stones, not set	Free
Printing Ink	Free
Printing Presses, except Portable Hand Printing Presses	Free
Products of Petroleum, Coal, Shale and Lignite, not otherwise specified	7 1-5c. per Imp. gall.
Prunella	10
Rags	Free
Railroad Bars	Free
Rattan, for chair makers	Free
Red Lead, dry	Free
Rennet	Free
Rosin	Free
Rice	1c. per lb.
Rod, Nail and Spike, round, square and flat Iron	5
Roots, Medicinal, in their natural state	Free
Rosewood	Free
Rum (on every gallon of strength of proof of Sykes' hydrometer, and so in proportion for every greater strength, and for every less quantity than a gallon)	$1 20c. per Imp. gall.
Saddlery	15
Sailcloth or canvas, from No. 1 to No. 6, when imported by shipbuilders or sailmakers for shipbuilding purposes	Free
Sal-Ammoniac	Free
Sal-Soda	Free
Salt	Free
Saltpetre	Free
Sand	Free
Satin and fine Washed White	Free
Scrap Brass	Free
Sculpture, Specimens of	Free
Sea Grass	Free
Seeds not classed as Cereals	10
Seeds of all kinds, growth or produce of B N A Provinces	Free
Settlers' effects of every description in actual use, not being merchandize, brought by persons making oath that they intend becoming permanent settlers within the Dominion	Free
Shafts, Steamboat and Mill, forged in the rough	Free
Ships' Binnacle Lamps	5
Ships' Blocks and Patent Bushes for Blocks	5
Ships' Bunting	5
Ships' Compasses	5
Ships' Cables, iron chain, over one half inch, shackled or swiveled or not	Free
Ships' Cables, Hemp and Grass, when used for ships only	5
Ships' Cordage, when used for ships only	5
Ships' Dead Eyes & Dead Lights	5
Ships' Deck Plugs	5
Ships' Iron Knees and Riders	5
Ships' Iron Masts, or parts of	Free
Ships' Pumps and Pump Gear	5
Ships' Sailcloth or Canvas	5
Ships' Shackles and Sheaves	5
Ships' Signal Lamps	5
Ships' Steering Apparatus	5
Ships' Travelling Trucks	5
Ships' Varnish, black and bright, when used for ships only	5
Ships' Wedges	5
Ships' Wire Rigging	5
Ships' Yellow Metal, in bars or bolts	Free
Ships' Yellow Metal, for sheathing	Free
Shoddy	Free
Shoes	17½
Shrubs, growth and produce of B.N.A. Provinces	Free
Shrubs	10
Silicate of Soda	Free
Silk, Tram or Weaving, to make Elastic Webbing	Free
Silks, Manufactures of	17½
Silk Twist for Hats, Boots and Shoes	10
Skins, undressed	Free
Slate	Free
Slides and Spangles, and Slotted Tapes, for Hoop Skirts	Free
Snuff	20c per lb and 12
Soap, Fancy and Perfumed	25
Soap, Castile	17½
Soap, common	1c per lb.
Soda, Ash	Free
Soda, Caustic	Free
Soda, Nitrate of	Free
Soda, Silicate of	Free
Specimens of Natural History, Mineralogy and Botany	Free
Specimens of Sculpture	Free
Spelter, in blocks, sheets or pig	Free
Spices, including Ginger, Pepper, Pimento, ground	25
Spikes, Composition	Free
Spirits, perfumed, in flasks, 1 oz. to 4 oz., 25 per cent. *ad val.*; over that	$1 80 per Imp. gall.
Spirits and Strong Waters, not having been sweetened or mixed with any article, so that the degree of strength thereof cannot be ascertained by Sykes' hydrometer, for every gallon of the strength of proof by such hydrometer, and so in proportion for any greater or less strength, and for every greater or less quantity than a gallon, viz., Brandy, Geneva, Alcohol, Rum, Gin (Old Tom Gin), Whiskey, and unenumerated articles of like kind	$1 20 per Imp. gall.
Spirits and Strong Waters, mixed with any ingredient or ingredients, and although thereby coming under the denomination of Proprietary Medicines, Tinctures, Essences, Extracts, or any other denomination, are nevertheless deemed "Spirits & Strong Waters," and subject to duty as such.	
Spirits and Strong Waters, being sweetened or mixed, so that the degree of strength cannot be ascertained, viz., Rum Shrub, Cordials, Schiedam Schnaps, Tafia & unenumerated articles of like kind	$1 80 per Imp. gall.
Spirits and Strong Waters, not elsewhere specified	$1 80 per I. gall.
Spirits, perfumed	$1 80 per Imp. gall.
Starch	2c per lb.
Statues, of Bronze, Marble or Alabaster, natural size	Free
Steel, wrought or cast, in bars or rods	Free
Steering Apparatus for Ships	5
Steel Plates, cut to any form, but not moulded	Free
Stone, Lithographic	Free
Stereotype Blocks for printing purposes	Free
Stone, unwrought	Free
Straw	10
Straw, the growth or produce of B.N.A Provinces	Free
Straw Plaits, Tuscan and Grass, Fancy	Free
Sugar Candy, brown or white	1c per lb and 25
Sugar—all Sugar equal to and above No. 13, Dutch standard	1c per lb and 25
Sugar—above No. 9 and under No. 13	⅞c per lb. and 25
Sugar—below No. 9, ⅜c per lb., and 25	
Sugar of Lead	Free
Satin, and fine washed white	Free
Sulphur, in roll or flour	Free
Syrup of Sugar or of Sugar Cane	⅝c per lb. and 25
Tampico, white and black	Free
Tanners' Bark	Free
Tallow, undressed	Free
Tallow	1c per lb.
Tallow, growth and produce of B N.A. Provinces	Free
Tapes, slotted for the manufacture of hoop skirts	Free
Tar	Free
Tea, Green and Japan	6c per lb.
Tea, Black	5c per lb.
Tea, Green and Black, from the United States	10
Teasels	Free
Tinctures	$1 80c per Imp gall.
Tin, granulated or bar	Free
Tin, blocks or pigs	Free
Tire or Hoop for locomot. wheels, bent and welded	Free
Tobacco, manufactured,	20c per lb. and 12½
Tobacco, unmanufactured	Free
Tow, undressed	Free
Travellers' Baggage	Free
Treenails	Free
Trees, Plants and Shrubs, growth and produce of B.N.A. Prov.	Free
Trees, Plants and Shrubs	10
Tubes and Piping of Copper, Brass or Iron, when drawn	17½

	₱ c. ad val.
Turpentine, other than Spirits of Turpentine	Free
Twist, Silk, for Mats, Boots & Shoes	10
Type Metal, in blocks or pigs	Free
Type	5
Union Collar Cloth Paper	Free
Ultramarine	Free
Umber, Raw	Free
Varnish, bright and black, when used for ships and vessels only	Free
Vegetables, including Potatoes & other Roots	10
Vegetables, including Potatoes & other Roots, growth and produce of B.N.A. Provinces	Free
Vegetable Fibres	Free
Vegetables, chiefly used in dyeing	Free
Velvets, Manufactures of	17½
Veneering, of Wood or Ivory	Free
Vinegar	12c. per Imp. gall.
Vitriol, Blue	Free
Walnut, Plank	Free
Wearing Apparel, made by hand or sewing machine	17½
Wearing Apparel of British subjects domiciled in Canada, dying abroad	Free
Weaving or Tram Silk for making elastic webbing	Free
Weaving or Tram Cotton	Free
Whale Oil in the casks from on shipboard and in the condition in which it was first landed	Free
Watches	17½
Wheat	Free
Whiskey (on every gallon of the strength of proof of Sykes' hydrometer, and so in proportion for any greater strength, and for every less quantity than a gall.)	$1 20 per Imp. gall.
White, fine washed and satin	Free
White Lead, dry	Free
Whiting or Whitening	Free
Wedges for ships	5
Willow for basket makers' use	Free
Wines of all kinds, including Ginger, Orange, Lemon, Gooseberry, Strawberry, Raspberry, Elder, and Currant Wines, and all other Wines containing less than 20 degrees of Alcohol (6 quart and 12 pint bottles to contain a gall.), and value of the wine not worth more than 40c per gall.	36c. per Imp. gall.
All other Wines, except Sparkling, when imported in wood	72c. per Imp. gall.
All other Wines, except Sparkling, when imported in bottle (6 quarts and 12 pints to contain a gall.)	$1 50 per doz.
All Sparkling Wines (6 quarts and 12 pints to contain a gal.)	$3 per doz.
Wire, of Brass or Copper, round or flat	Free
Wire Cloth, of Brass or Copper	Free
Wire Rigging, for ships	Free
Wire, flat or round, uncovered, for crinoline	Free
Wood, Cherry & Chestnut, plank,	Free
Wood, Cork	Free
Wood, Mahogany, plank	Free
Woods of all kinds, wholly unmanufactured	Free
Woods, used chiefly in dyeing	Free
Woollens, Manufactures of	15
Woollen Netting for India Rubber Shoes and Gloves	10
Wrought Iron or Steel Chairs, for railroads	5
Wool unmanufactured	Free
Wool Waste	Free
Yellow Metal, in bars or bolts	Free
Yellow Metal, for sheathing	Free
Zinc or Spelter, in sheet	Free
Zinc or Spelter, in blocks or pigs	Free
Zinc, white, dry	Free

PROHIBITIONS.

The following articles are prohibited to be imported under a penalty of $200, together with the forfeiture of the parcel or package of goods in which the same may be found, viz.:

Books, Printed Papers, Drawings, Paintings, Prints, and Photographs, of a treasonable or seditious or of an immoral or indecent character.

Coins, base or counterfeit.

EXPORT DUTIES.

Shingle Bolts	p. cord 128 cub. ft.	$1
Stave Bolts	" "	$1
Oak Logs	per M feet	$2
Spruce Logs	"	$1
Pine Logs	"	$1

MEDICAL INSTITUTIONS AND SCHOOLS.

THE COUNCIL OF THE COLLEGE OF PHYSICIANS AND SURGEONS OF ONTARIO. — *Territorial Representatives:* Western and St. Clair, E. G. Edwards, M.D., London; Malahide and Tecumseh, John Hyde, L.F.P.S., Glas., Stratford; Saugeen and Brock, Wm. Clarke, L.R.C.S.I., Guelph; Gore and Thames, D. Clark, M.D., Toronto; Erie and Niagara, Reginald Henwood, L.M.B., Brantford; Burlington and Home, John D. Macdonald, M.D., L.R.C.S., Edin., Hamilton; Midland and York, James Ross, L.M.B., Toronto; King's and Queen's, William Allison, L.F.P.S. Glas., Bowmanville; Quinte and Cataraqui, C. A. Irwin, M.D., Wolfe Island; Bathurst and Rideau, J. A. Grant, M.D., M.R.C.P., Lon., Ottawa; St. Lawrence and Eastern, W. H. Brouse, A.M., M.D., Prescott. *Collegiate Representatives:* University of Toronto, J. W. McLaughlin, M.D., L.R.C.P., L.R.C.S., Ed., Bowmanville; University of Victoria College, C. V. Berryman, A.M., M.D., Toronto; University of Queen's College, Alex. Bethune, M.D., Wingham; University of Trinity College, E. M. Hodder, M.D., F.R.C.S., Eng., Toronto; Toronto School of Medicine, W. T. Aikins, M.D., Toronto; Royal College of Physicians and Surgeons, Kingston, M. Lavell, Kingston; University of Ottawa, J. P. Lynn, M.D., Ottawa. *Homœopathic Representatives:* Toronto, D. Campbell, M.D., L.R.C.S., Edin.; Ottawa, Geo. Logan, M.D.; London, R. J. P. Morden, M.D.; Strathroy, G. Henderson, M.D.; Hamilton, Elias Vernon, M.D. *Representatives at large:* Whitby, George A. Carson, M.D.; Toledo, Ont., Seth S. Cornell, M.D.; Newmarket, Jos. Morrison, M.D.; Pierrepoint Manor, N.Y., John Muir, M.D.; Whitby, David P. Bogart, M.C.P.S.O. *Officers:* President, Daniel Clark, M.D., Toronto; Vice-President, D. Campbell, M.D., Toronto; Treasurer, W. T. Aikins, M.D., Toronto; Registrar, T. Pyne, L.C.P.S., L.C., Toronto. *Board of Examiners for 1877-8:* Dr. H. H. Wright, Toronto, Materia Medica and Sanitary Science; Dr. Bergin, Cornwall, Anatomy, Descriptive and Surgical; Dr. Fowler, Kingston, Medicine, Medical Pathology, Medical Diagnosis, and Botany; Dr. Workman, Toronto, Midwifery and Diseases of Women and Children; Dr. McLaughlin, Bowmanville, Surgery, Surgical Pathology, and Microscopical Anatomy; Dr. Morrison, Newmarket, Chemistry, Theoretical and Practical; Dr. Kennedy, Toronto, Physiology; Dr. Logan, Ottawa, Medical Jurisprudence and Toxicology; Dr. Morden, London, Homœopathic Examiner. Matriculation Examiners: A. MacMurchy, M.A., Toronto; Samuel Wood, M.A., Kingston. Medical Registration Office, Old King's College, University Park, Toronto; Thomas Pyne, L.C.P.S., Registrar, Toronto.

THE TORONTO SCHOOL OF MEDICINE, in affiliation with the University of Toronto.—Wm. T. Aikins, M.D., President of the Faculty, Lecturer on Principles and Practice of Surgery; H. H. Wright, M.D., L.C.P. & S.U.C., Secretary to the School, Lecturer on Principles and Practice of Medicine; J. H. Richardson, M.D., M.R.C.S. Eng., Lecturer on Descriptive and Surgical Anatomy; Uzziel Ogden, M.D., Lecturer on Midwifery and Diseases of Women and Children; James Thorburn, M.D., Lecturer on Materia Medica and Therapeutics; M. Barrett, M.A., M.D., Lecturer on Physiology; W. W. Ogden, M.B., Lecturer on Medical Jurisprudence and Toxicology; M. H. Aikins, B.A., M.B., M.R.C.S. Eng., Lecturer on Primary Anatomy; W. Oldright, M.A., M.B., Curator of Museum, and Lecturer on Sanitary Science; L. M. McFarlane, M.D., Demonstrator of Anatomy; G. Wright, M.A., M.B., Demonstrator of Anatomy; Alex. Greenlees, M.B., Practical Chemistry; R. Zimmerman, M.B., L.R.C.P. Lon., Demonstrator of Microscopical Anatomy; F. H. Wright, M.B., L.R.C.P. Lon., Demonstrator of Microscopical Anatomy; J. E. Graham, M.D., L.R.C.P. Lon., Lecturer on Chemistry; R. A. Reeve, M.A., M.D., Lecturer on Diseases of the Eye and Ear; H. H. Croft, D.C.L., F.L.S., Emeritus Professor of Chemistry and Experimental Philosophy, University College. Lectures commence each year about the first of October, in their new building opposite the Toronto General Hospital. Clinical Lectures are given at the General Hospital by Drs. H. H. Wright, W. T. Aikins, J. H. Richardson, J. Thorburn, J. E. Graham, and R. A. Reeve; and at the Toronto Dispensary by Drs. George Wright, F. H. Wright, and R. Zimmerman.

TRINITY MEDICAL SCHOOL, incorporated by Act of Parliament, in affiliation with the University of Trinity College, the University of Toronto, and the University of Halifax; and recognized by the several Royal Colleges

of Physicians and Surgeons in Great Britain.—*Medical Faculty:* E. M. Hodder, M.D., F.R.C.S. Eng., F.O.S. Lon., Dean of the Faculty, Senior Consulting Surgeon to the Toronto General Hospital, the Children's Hospital, and the Burnside Lying-in Hospital, Professor of Obstretics and Diseases of Women and Children; Norman Bethune, B.A., M.D., Edin., M.R.C.S. Eng., F.R.C.S. Edin., F.O.S. Lon., Consulting Surgeon Toronto General Hospital, Physician to the Burnside Lying-in Hospital, Professor of Principles and Practice of Surgery and Clinical Surgery; James Bovell, M.D., L.R.C.P. Lon., Emeritus Professor of Pathology; Walter B. Geikie, M.D., F.R.C.S. Edin., L.R.C.P. Lon., F.O.S. Lon., Member of the acting staff of the Toronto General Hospital, Professor of Principles and Practice of Medicine and Clinical Medicine; J. Fulton, M.D., M.R.C.S. Lon., Member of the acting staff of the Toronto General Hospital, Professor of Physiology and Institutes of Medicine; J. Algernon Temple, M.D., M.R.C.S. Eng., F.O.S. Lon., Member of the acting staff of the Toronto General Hospital, Member of the staff of the Children's Hospital, Physician to the Burnside Lying-in Hospital. Assistant Professor of Obstetrics; W. Hodgson Ellis, M.A, M.B., L.R.C.P., Lon., Instructor in Chemistry in the Government School of Practical Science, Public Analyst for the city of Toronto, Professor of Practical Chemistry and Toxicology; J. E. Kennedy, A.B., M.D., F.O.S. Lon., Professor of Materia Medica and Therapeutics; H. Robertson, M.B., M.R.C.S. Eng., Professor of Anatomy—General, Descriptive, and Surgical; Thomas Kirkland, M.A., Lecturer on the Natural Sciences, &c., Normal School, Toronto, Professor of General Chemistry and Botany; John Fraser, M.D., L.R.C.P. Lon., L.R.C.S. Edin., Demonstrator of Anatomy; A. J. Johnson, M.D., M.R.C.S. Eng., F.O.S. Lon., Pathologist to the Toronto General Hospital, Curator of the Museum and Lecturer on Microscopic Anatomy; Fred. Le M. Grasett, M.B., C.M. Edin. Univ., F.R.C.S.E., M.R.C.S. Eng., F.O.S. Edin., Physician to the Burnside Lying-in Hospital, Toronto Dispensary, and the Children's Hospital, Lecturer on Medical Jurisprudence, and Assistant Lecturer on Surgery. The Session commences in October of each year, and continues for six months. The lectures are delivered in the new College Building, close to the Toronto General Hospital. Full information respecting Lectures, Fees, Gold and Silver Medals, Scholarships, Certificates of Honour, Graduation, &c., are given in the annual announcement, for which apply to W. B. Geikie, Secretary.

UNIVERSITY OF MCGILL COLLEGE, MONTREAL.—*Medical Faculty:* Geo. W. Campbell, A.M., M.D., Emeritus Professor of Surgery and Dean of the Faculty; Wm. E. Scott, M.D., Professor of Anatomy; Wm. Wright, M.D., Professor of Materia Medica and Pharmacy; Robert P. Howard, M.D., Professor of the Theory and Practice of Medicine; D. C. McCallum, M.D., Professor of Midwifery and Diseases of Women and Children; J. W. Dawson, LL.D., F.R.S., &c., Professor of Natural History; Robert Craik, M.D., Professor of Chemistry; G. E. Fenwick, M.D., Professor of the Principles and Practice of Surgery; Joseph M. Drake, M.D., Emeritus Professor; G. P. Girdwood, M.D., Professor of Practical Chemistry; George Ross, M.A., M.D., Professor of Clinical Medicine; T. G. Roddick, M.D., Professor of Clinical Surgery; Wm. Osler, M.D., Professor of Institutes of Medicine, and Registrar of the Faculty; R. T. Godfrey, M.D., Professor of Hygiene and Public Health; William Gardner, M.D., Professor of Medical Jurisprudence; F. J. Shepherd, M.D., Demonstrator of Anatomy; R. L. MacDonnell, M.D., Assistant Demonstrator of Anatomy and Curator of Museum; H. A. Howe, A.M., LL.D., Matriculation Examiner.

UNIVERSITY OF BISHOP'S COLLEGE, MONTREAL.—*Medical Faculty:* A. H. David, M.D. Edin., L.R.C.S.E., D.C.L., Dean, Professor of Theory and Practice of Medicine; J. L. Leprohon, M.A., M.D., C.M., Professor of Hygiene; F. W. Campbell, M.A., M.D., L.R.C.P., Lon., Professor of Physiology, and Registrar; E. H. Trenholme, M.D., C.M., B.C.L., Professor of Midwifery and Diseases of Women and Children; J. B. Edwards, Ph.D., D.C.L., Professor of Practical Chemistry and Microscopy; R. A. Kennedy, M.A., M.D., C.M., Professor of the Principles and Practice of Surgery; G. Wilkins, M.D., M.R.C.S. Eng., Professor of Pathology and Lecturer on Practical Histology; A. H. Kollmyer, M.A., M.D., Professor of Materia Medica and Therapeutics; Casey A. Wood, C.M., M.D., Professor of Chemistry; J. Perrigo, A.M., M.D., C.M., M.R.C.S., Eng., Professor of Medical Jurisprudence; J. B. McConnell, M.A., M.D., C.M., Professor of Botany and Zoology; Wm. Fuller, M.D., C.M., Professor of Anatomy; G. F. Slack, B.A., C.M., M.D., M.R., C.S., Eng., Lecturer on Minor Surgery; Andre Latour, C.M., M.D., Demonstrator of Anatomy; H. C. Fuller, Curator of Museum.

ROYAL COLLEGE OF PHYSICIANS AND SURGEONS, KINGSTON, in Affiliation with Queen's University.—*Faculty:* John R. Dickson, M.D., M.R.C.P.L., M.R.C.S. and F.R.C.S. Edin., Medical Superintendent Rockwood Asylum, Professor of Clinical Surgery, and President of the Faculty; Fife Fowler, M.D., L.R.C.S. Edin., Professor of Materia Medica, and Registrar of the Faculty; Horatio Yates, M.D., Professor of the Principles and Practice of Medicine, and Lecturer on Clinical Medicine; Michael Lavall, M.D., Professor of Obstetrics and Diseases of Women and Children; Michael Sullivan, M.D., Professor of Surgery and Surgical Anatomy; Alfred S. Oliver, M.D., Professor of the Institutes of Medicine and Sanitary Science; Thomas R. Dupuis, M.D., Professor of Anatomy; Nathan F. Dupuis, M.A., F.B.S. Edin., (Professor of Chemistry and Natural History in Queen's University), Professor of Chemistry and Practical Chemistry, and Teacher of Botany; Kenneth N. Fenwick, A.M., M.D., M.R.C.S.E., Professor of Medical Jurisprudence; D. P. Lynch and James Macarthur, Associate Demonstrators of Anatomy. The Winter Session begins on the first Wednesday in October.

ONTARIO COLLEGE OF PHARMACY.—President, William Elliot, Toronto; Vice-President, William Saunders, London; Registrar and Secretary, George Hodgetts, Toronto; Treasurer, K. Miller, Toronto; Auditors, Neil C. Love and John Roberts; Examiners, E. B. Shuttleworth, Wm. Saunders and L. W. Yeomans. Council: Benj. Lyman, Toronto; Hugh Miller, Toronto; W. T. Bray, Chatham; L. W. Yeomans, Belleville; E. H. Parker, Kingston; John Roberts, Ottawa; G. J. Waugh, Stratford; Edward Harvey, Guelph; F. Jordan, Goderich; Neil C. Love, Toronto; A. B. Bennett, Brantford.

THE SCHOOL OF DENTISTRY, TORONTO.—Established under authority of the Statutes of Ontario, 35 Victoria, cap. 34, by the Royal College of Dental Surgeons of Ontario.—Session of 1877-78.—*Faculty:* Franklin G. Callendar, L.D.S., Emeritus Professor of Operative Dentistry; J. Branston Willmott, D.D.S., L.D.S., Professor of Operative Dentistry and Dental Pathology, Materia Medica and Therapeutics; Luke Teskey, M.B., M.C.P.S., L.D.S., Professor of Oral Surgery and Dental Histology; W. T. Stuart, M.B., M.C.P.S., Professor of Regional Anatomy; Dr. J. Branston Willmott, Professor of Mechanical Dentistry; Dr. Luke Teskey, Professor of Chemistry; Dr. W. T. Stuart, Professor of Visceral Anatomy and Physiology; R. M. Fisher, L.D.S., Demonstrator and Teacher of Practical Dentistry. *Clinical Instructors:* M. E. Snider, L.D.S., Toronto; R. G. Trotter, L.D.S., Toronto; H. Hipkins, L.D.S., Toronto; N. Pearson, L.D.S., Newmarket; C. H. Bosanko, D.D.S., L.D.S., Barrie; R. J. Husband, D.D.S., L.D.S., Hamilton; C. S. Chittenden, D.D.S., L.D.S., Hamilton; J. Bowes, L.D.S., Hamilton; Thos. Rowe, M.D., L.D.S., Cobourg; W. George Beers, L.D.S., Montreal; Hon. P. Baillargeon, M.D., L.D.S., Quebec; H. D. Ross, D.D.S., L.D.S., Quebec; C. F. F. Trestler, M.D., L.D.S., Montreal; C. Brewster, L.D.S., Montreal. Lecture Rooms and Infirmary, corner King and Church Streets, Toronto. L. Teskey, Registrar of the Faculty.

ROYAL COLLEGE OF DENTAL SURGEONS OF ONTARIO.—Incorporated 1868. Board of Directors and Examiners: President, C. S. Chittenden, D.D.S., L.D.S., Hamilton; Secretary, J. Branston Willmott, D.D.S., L.D.S., Toronto; Treasurer, Henry T. Wood, L.D.S., Cobourg; Registrar, Charles P. Lennox, L.D.S., Chatham; F. G. Callendar, L.D.S., Toronto; L. Teskey, L.D.S., Toronto; N. Pearson, L.D.S., Newmarket. Matriculation Examiners: C. S. Chittenden, Hamilton; J. B. Willmott, Toronto; L. Clements, Kingston. The Board meets for the examination of students in the city of Toronto on the last Tuesday in March.

ONTARIO DENTAL SOCIETY.—Instituted 1867.—Officers for 1877-78: President, C. H. Bosanko, D.D.S., Barrie Vice-President, R. J. Husband, D.D.S., Hamilton; Sec-

retary, S. F. B. Reid, D.D.S., Galt; Treasurer, M. E. Snider, Toronto. This Society meets in Toronto third Tuesday in July for discussion of questions of practical interest to the profession, and for election of a Board of Directors for Royal Coll. of Dental Surgeons of Ontario.

DENTAL ASSOCIATION OF THE PROVINCE OF QUEBEC.—Incorporated 1868.—Board of Examiners and Trustees: President, Hon. Dr. P. Bâillargeon, Quebec; Secretary, W. G. Beers, Montreal; Treasurer, C. Brewster, Montreal; Registrar, C. F. F. Trestler, M.D., Montreal.

EYE AND EAR INFIRMARY, TORONTO—108 Shuter Street, corner of George Street.—Managed by a Board of 12 Directors. A. T. McCord, President. Dr. A. M. Rosebrugh, Senior Surgeon. This charitable Institution is open to the poor of the Province on the payment of $3 a week for board.

FOREIGN CONSULS IN CANADA.

ARGENTINE CONFEDERATION.—*Consul, Montreal*, Geo. B. Day. *Vice-Consuls, Quebec*, John Laird; *Three Rivers*, J. F. Gaudet.

BELGIUM.—*Consul, Montreal*, Jesse Joseph; *Halifax, N.S.*, C. W. E. Roune. *Vice-Consul, Quebec*, A. Joseph.

CHILI.—*Consul-General, Montreal*, Geo. B. Day; *Consul, Quebec*, John Laird. *Vice-Consuls, Chicoutimi*, Hon. David C. Price; *Three Rivers*, J. F. Gaudet; *St. John, N.B.*, J. W. Scammell.

FRANCE.—*Consul-General, Quebec*, A. Lefaivre; *Consul, St. John's, Nfld.*, A. Jacquernin. *Vice-Consuls, Halifax*, J. B. Morrow; *Montreal*, O. Perrault; *Toronto*, W. J. Macdonell. *Consular Agents, Charlottetown, P. E. I.*, Dr. Hobkirch; *Chatham, N.B.*, J. B. Snowball; *Escuminac*, John E. Barry; *Gaspe*, Louis Robitaille; *St. John, N.B.*, George Carville; *Sydney, N.S.*, Hon. J. Bourinot.

GERMAN EMPIRE.—*Consuls, Toronto*, J. A. Simmers; *Quebec*, C. Pitl; *Montreal*, W. C. Munderloh; *Halifax, N.S.*, C. A. Creighton; *Chatham, N.B.*, Alex. Morrison; *St. John, N.B.*, A. C. O. Trentowsky; *St. John's, Nfld.*, Robert H. Prowse; *Victoria, V.I.*, M. T. Johnston.

NETHERLANDS—*Consul-General, Toronto*, B. H. Dixon, K.N.L. *Vice-Consuls, Quebec*, C. Johnson; *Halifax, N.S.*, James G. Foster; *St. John, N.B.*, Major J. Macgregor Grant.

PERU.—*Consul, Montreal*, Geo. B. Day. *Vice-Consuls, Quebec*, John Laird; *Chicoutimi*, Hon. David E. Price, *Three Rivers*, J. F. Gaudet; *St. John, N.B.*, J. W. Scammell.

SPAIN.—*Consul-General, Quebec*, Count de Premio Real. *Vice-Consuls, Quebec*, J. de Navarro; *Montreal, Q.*, J. L. Leprohon; *Gaspe, Q.*, A. Painchaud; *St. John, N.B.*, H. Jack; *Charlottetown, P.E.I.*, J. S. Carvell; *Harbour Grace, Nfld.*, M. Morey; *Halifax, N.S.*, A. M. de Zea; *St. John's, Nfld.*, S. Rizzo; *St. Pierre and Miquelon*, J. F Mazier.

SWEDEN AND NORWAY.—*Consuls, Quebec*, W. A. Schwartz; *Victoria, B.C.*, H. Rhodes. *Vice-Consuls, Quebec*, F. A Falkenberg; *Hamilton*, S. E. Gregory; *Montreal*, J. F. Wulff; *Three Rivers*, G. Balcer; *Saguenay*, D. Price; *Escoumain*, J. G. Barry; *Sault au Cochon*, G. W. Forrest; *Bersimis*, T. Girouard; *Trois Pistoles*, N. Tetu; *Rimouski*, G. Sylvain; *Matan*, A. Fraser; *St. Anne des Monts*, T. J. Lamontagne; *Magdalen River*, E. Vachon; *Gaspe*, James J. Lowndes; *Dalhousie*, G Hayden; *Bathurst*, J. Ferguson, jun.; *Miramichi*, R. Hutchison; *Richibucto*, R. Hutchinson; *Buctouche* J. Bowser; *Shediac*, W. J. M. Hannington; *St. John*, W. Thomson; *St. George*, H. Ludgate; *St. John's, Nfld.*, R. H. Prowse; *Cascumspec*, G. W. Howland; *Pugwash*, A. A. Stevens; *Pictou*, J. R. Noonan; *Yarmouth*, J. W. Moody; *Halifax*, E. D. Tucker; *Sydney*, Arthur H. Bourinot.

UNITED STATES OF AMERICA.—*Consul-General, Montreal*, W. A. Dart. *Vice and Dep. Consul-General, Montreal*, Orlando P. Bliss. *Consuls, Clifton*, R. S. Chilton; *Fort Erie*, A. C. Phillips; Hamilton, Robt. W. Knox; *Kingston*, James M. True; *Prescott*, C. S. Sims; *Port Sarnia*, S. D. Pace; *Toronto*, A. D. Shaw. *Vice-Consul, Toronto*, DeWitt C. Baker. *Consuls, Coaticook*, Edward Vaughan; *Quebec*, W. C. Howells; *Halifax, N.S.*, M. M. Jackson; *Pictou, N.S.*, Oscar Malmros; *St. John, N.B.*, Darius B. Warner; *St John, Nfld.*, T. N. Mallow; *Charlottetown, P. E. I.*, David M. Dunn; *St. John's, Q.*, Robt. J. Saxe; *Winnipeg, M.*, J. W. Taylor; *Victoria, B. C.*, D. Eckstein; *Gaspe Basin*, George H. Holt; *Windsor, N.S.*, D. K. Hobert.

URUGUAY.—*Consul for British North America (excepting New Brunswick), Montreal*, F. W. Henshaw. *Vice-Consuls, Montreal*, F. C. Henshaw; *Sydney, C.B.*, H. H. Archibald; *Pictou, N.S.*, Chas. W Ives; *Bristol*, S. C. Tupper; *St. Mary's Bay*, C. E. Everett; *Annapolis*, T. A. Gavaza; *Quebec*, C. P. Champion; *Three Rivers*, J. McDougall; *St. John, N.B.*, A. D. Goodwin.

Sovereigns of Europe.

		Accession.
Austria	Francis Joseph, Emp.	2 Dec., 1848
Baden	Frederick, G. Duke.	5 Sept., 1856
Bavaria	Louis II., King	10 Mar., 1864
Belgium	Leopold II., King	10 Dec., 1865
Denmark	Christian IX., King	15 Nov., 1863
England	Victoria I., Queen	20 June, 1837
France	Mar. McMahon, Pres.	29 May, 1873
Germany	William I., Emperor.	18 Jan., 1871
Greece	George I., King	6 June, 1863
Hesse Darmstadt	Louis IV., G. Duke.	 1877
Holland	William III., King	17 Mar., 1849
Italy	Victor Emmanuel II., King	23 Mar., 1849
Mecklenburg Schwerin	Frederick Francis, Grand Duke	7 Mar., 1842
Mecklenburg Strelitz	Frederick William, Grand Duke	6 Sept., 1860
Oldenburg	Nicolas, Grand Duke	27 Feb., 1853
Portugal	Dom Louis I.	11 Nov., 1861
Prussia	William I., King	2 Jan., 1861
Roman Church	Pius IX, Pope	16 June, 1846
Russia	Alexander II., Emp.	2 Mar., 1855
Saxe Coburg, &c.	Ernest II., Duke	29 Jan., 1844
Saxe Meiningen	George, Duke	20 Sept., 1866
Saxe Weimar	Ch. Alex., G. Duke.	8 July, 1853
Saxony	John I., King	9 Aug., 1854
Spain	Alphonse IX, King.	....
Sweden & Norway.	Oscar II., King	18 Sept., 1872
Turkey	Abdul Hamid II, Sul.	31 Aug., 1876
Wurtemburg	Charles Fred., King.	25 June, 1861

Presidents of the U. S. of America.

Declaration of Independence	4th July, 1776
General Washington first President	1789 and 1793
John Adams	1797
Thomas Jefferson	1801 and 1805
James Madison	1809 and 1813
James Monroe	1817 and 1821
John Quincy Adams	1825
Gen. Andrew Jackson	1829 and 1833
Martin Van Buren	1837
Gen. William Henry Harrison (died 4th April)	1841
John Tyler (Elected as Vice-President)	1841
James Knox Polk	1845
General Zachary Taylor (died 9th July, 1850)	1849
Millard Fillmore (Elected as Vice-President)	1850
General Franklin Pierce	1853
James Buchanan	1857
Abraham Lincoln (Assassinated 14th April, 1865)	1861 and 1865
Andrew Johnson (Elected as Vice-President)	1865
General Ulysses S. Grant	1869 and 1873
Rutherford Birchard Hayes, after long contest with Tilden	1877

The United States of America form a Federal Republic, consisting of 38 partially independent States, divisible as follows: 6 Eastern, or New England, 4 Middle, 16 Southern, 18 Western, and 9 organized Territories, the centre of North America. In 1870, the estimated population of the whole of the Territories, including the States, was about 45,900,000. Centenary of American Independence celebrated by an International Exhibition, 1876.

POST OFFICE DEPARTMENT, DOMINION OF CANADA.

GENERAL POST OFFICE, OTTAWA.

Postmaster-General, Hon. L. S. Huntington; Deputy Postmaster-General, W. H. Griffin. *Secretary's Branch:* Secretary, Lieut.-Colonel W. White; First Class Clerks, W. D. LeSueur and H. S. Weatherley; Senior Second Class Clerks, G. H. Hargrave, H. W. Griffin, J. Plunkett, J. Walsh, J. Graham, H. G. Hopkirk and C. Sangster; Junior Second Class Clerks, Sidney Smith, jun., and A. W. Throop; Third Class Clerks, G. R. White, J. M. O'Leary, C. B. Brodie, W. L. Blair, O. Fortier, D. McDonald, A. J. MacDermid, A. W. McLennan, W. A. Jones, P. D. McIntyre, J. A. McLaurin, G. J. Binks, L. C. A. Casgrain, J. A. McDonald, W. J. Frechette, A. A. Dorion, S. Craig, L. H. Pouliot, G. Rance, C. A. Doucet, H. H. Morton and J. Carter. *Accountant's Branch:* Accountant, H. A. Wicksteed; Assistant Accountant, W. H. Smithson; First Class Clerks, P. E. Bucke and R. Oliver; Senior Second Class Clerks, E. H. Benjamin, H. J. Garrett and A. Lindsay; Junior Second Class Clerks, L. Blanchet, G. M. Patrick, T. H. Allen, R. J. Oliver, D. F. McCarthy, J. E. Hopkirk and W. Bianchard. Third Class Clerks, C. G. Falconer, J. G. Fortier, E. A. D. Jones, H. M. Jarvis, H. A. Ferguson, W. Brophy, P. T. Leahy, A. Muir, D. A. Barrett and E. F. E. Bucke. *Cashier:* J. Ashworth. *Money Order Office:* Superintendent, ———; Assistant Superintendents, W. F. Forsyth and C. W. Jenkins; Senior Second Class Clerk, J. Brophy; Junior Second Class Clerks, R. J. Shaw, C. J. Higgins, M. K. Dunlevie, J. F. Wall and W. J. Barrett; Third Class Clerks, J. C. Bonner, A. W. Wall, J. H. Spencer, D. D. McPherson, W. Bristow, A. Fraser and W. F. Johnstone. *Savings Bank Branch:* Superintendent, J. C. Stewart; First Class Clerk, D. Matheson; Junior Second Class Clerks, J. R. Smith, E. B. Bell, W. H. Kreps, W. H. Eagleson and W. H. Harrington; Third Class Clerks, W. H. McCuaig, G. R. Major, G. L. Plunkett, H. J. Larkin, J. Berry, J. P. Nutting and H. Fairweather. *Messengers:* M. Bennett, J. Bell and J. Dodd (temporary).

Post Office Inspectors.—J. Dewe, C. Inspector, Ottawa, O.; F. M. Passow, Halifax, N.S.; J. McMillan, St. John, N.B.; W. G. Sheppard, Quebec, Q.; E. F. King, Montreal, Q.; T. P. French, Ottawa, O.; R. W. Barker, Kingston, O.; M. Sweetnam, Toronto, O.; D. Spry, Toronto, O.; G. E. Griffin, London, O.; R. Wallace, Victoria, B.C.

No. 1.—*Rates of Postage on Letters within the Dominion of Canada, (including the Provinces of Ontario, Quebec, New Brunswick, Nova Scotia, Manitoba, British Columbia, and Prince Edward Island), to Newfoundland and to the United States.*

WEIGHT.	Posted Prepaid.	Postage insufficiently paid.
Not more than ½ an oz.....	3 cents.	Double the deficient postage.
More than ½ oz. to 1 oz.....	6 "	
More than 1 oz. to 1½ oz.	9 "	
More than 1½ oz. to 2 oz.	12 "	
More than 2 oz. to 2½ oz.	15 "	

and so on, 3 cents being charged for every additional ½ oz., or fraction of ½ oz.

The rate of postage on a letter posted within the Dominion of Canada for transmission by mail to any place in Canada, 3 cents per ½ oz. weight; but the Statute provides that this rate must be prepaid by postage stamp at the time of posting a letter.

Any such letter posted wholly *unpaid* (or prepaid less than one full rate of *three cents*), cannot be forwarded to its destination, but will be sent to the Dead Letter Office, with the reason plainly written or marked upon it—"*Postage not prepaid.*"

Letters as aforesaid posted in Canada, and addressed to places in Canada, when weighing more than ½ an oz., and liable therefore to two or more rates of postage, will be transmitted by mail to destination, though not fully prepaid, if as much as one full rate of 3 cents has been prepaid thereon by postage stamp; and in such cases will be forwarded charged with double the amount of deficient postage not prepaid: Thus, if such a letter weighing more than ½ oz. and not exceeding 1 oz. in weight, be posted prepaid 3 cents only, it will be rated 6 cents unpaid—"*More to pay*"—and forwarded to its address.

On letters posted at an office to be delivered from it, commonly known as "*Drop letters,*" the rate is 1 cent per ½ oz.; to be in all cases prepaid by postage stamp affixed to such letters when posted.

Postage to French Colonies of St. Pierre and Miquelon, same as above, subject to an additional charge on delivery.

The charge for the registration of a letter is 2 cents, to be prepaid by registration stamp.

CANADA AND NEWFOUNDLAND.

Letters for Newfoundland are charged at the rate of 5 cents per ½ oz., and must in all cases be *prepaid.*

The registration fee to Newfoundland is the same as to places within the Dominion, viz., 2 cents, to be paid by registration stamp.

CANADA AND THE UNITED STATES.

The rate of postage upon letters passing by mail between Canada and the United States is the same as to places within the Dominion, and must in all cases be prepaid by postage stamp.

The registration fee to the United States is 5 cents, to be prepaid by registration stamp.

No. 5.—*Rates of Postage from Canada to the United Kingdom, British Colonies, and Foreign Countries by Cunard and other Steamers, sailing from New York or Boston, for England.*

On letters, if addressed to the United Kingdom, 5 cents per ½ oz. If addressed to British Colonies, or Foreign Countries, add to the rates, in Table No. 4, 2 cents per ½ oz.

Newspapers, addressed to the United Kingdom, must be prepaid at the rate of *two cents* per *four ounces, or fraction of four ounces,* to be prepaid by postage stamp.

On book packets and packets of patterns and samples addressed to the United Kingdom, *two cents* per *two ounces,* which must be prepaid by postage stamp.

The registration fees are the same as by Canadian Steamers in Table No. 4.

Letters, &c., intended for despatch by the packets sailing from New York or Boston should be specially so addressed.

No. 6.—*Rates of Postage to Bermuda and West Indies, by British Mail Packets, sailing from Halifax to Bermuda and St. Thomas, monthly.*

COUNTRY.	Letters.	Newspapers.	On Printed Matter.
Bermuda.....	6 cents per ½ oz. ..	2 cents for each....	6 cents per 4 oz. weight.
West Indies, British and Foreign	12 " " ..	2 " " ..	6 " " "
British Guiana	12 " " ..	2 " " ..	6 " " "

Registered fee 5 cents, prepaid by stamps. These rates should in all cases be prepaid by postage stamps. Unpaid correspondence will not be forwarded.

British and Foreign Postage Table.—Via England.

No. 4.—*Shewing the amount of Postage to be collected in the Dominion of Canada, upon Letters, Newspapers, Book Packets, and Patterns, forwarded by Canadian Mail Steamers to the United Kingdom, and through the United Kingdom to the undermentioned Colonies and Foreign Countries.*

Mem. 1.—In all cases the postage must be prepaid. Letters for the United Kingdom, if posted unpaid, or insufficiently prepaid, will be forwarded, but they will be charged on delivery with the unpaid rate of 5*d.* per ½ oz., less the value of the stamps affixed.

A. 2.—The registration fee on letters and all other articles to the United Kingdom is 8 cents each. No letter or other article can be registered to places marked (A). In all other cases the registration fee is 16 cents from Canada to the place of destination, for letters and other articles.

*3.—An additional postage of 4 cents per ½ oz. must be collected on letters, 2 cents on each newspaper, and 4 cents per 4 oz. on book packets and patterns for the countries marked (*), when addressed to be sent *via* Brindisi.

†4.—No book packet, or packet of newspapers, addressed to the countries marked (†), must exceed 2 lbs. in weight; and the weight of a packet of patterns for these countries is limited to 8 oz. The weight of a book packet, or packet of patterns, addressed to New South Wales or Queensland is limited to 3 lbs. In all other cases the weight of a packet is limited to 5 lbs.

5.—In addition to all kinds of printed, engraved or lithographed matter, legal and commercial documents and music in manuscript may be sent as book packets. Proofs of printing or of music may bear corrections with a pen, and may have manuscript annexed to them. Circulars, &c., may bear the signature of the sender, his trade or profession, place of residence, and a date. A book may have a dedication or complimentary inscription in manuscript, and printed or lithographed stock or share lists, prices current, and market reports may have the prices added in writing.

6.—On book packets for the United Kingdom, not exceeding 1 oz. in weight, the postage is 2 cents. On book packets weighing more than 1 oz., the progressive rates of postage will be found in the table below.

Countries, &c.	For a Letter.			For each Newspaper not exceeding 4 oz.	For a Book Packet, or Packet of Patterns.					
	Not exceeding ½ oz	Above ½ oz. and not exceeding 1 oz.	For every additional ½ oz.		Not exceeding 2 oz.	2 oz. to 4 oz.	4 oz. to 6 oz.	6 oz. to 8 oz.	Every additional 2 oz.	Every additional 4 oz.
	cents	cents	cents		cents	cents	cents	cents	cents	cents
* Aden	16	32	16	4 cents	6	12	18	24	6	—
A Africa, West Coast (except place named)	16	32	16	4 cents	8	10	18	20	—	10
† Algeria	10	20	10	4 cents	4	8	12	16	4	—
A Ascension	16	32	16	4 cents	8	10	18	20	—	10
* Australia, South * Australia, West	16	32	16	4 cents	10	12	22	24	—	12
† Austria † Azores	10	20	10	4 cents	4	8	12	16	4	—
† Belgium † Beyrout	10	20	10	4 cents	4	8	12	16	4	—
A Bolivia	40	80	40	6 cents	10	12	22	24	—	12
* Borneo † Bourbon † Brazil British Guiana	16	32	16	4 cents	6	12	18	24	6	—
A Buenos Ayres	28	56	28	4 cents	8	10	18	20	—	10
† Canary Islands	10	20	10	4 cents	4	8	12		4	—
† Cape de Verds	16	32	16	4 cents	6	12	18		6	—
Cape of Good Hope	16	32	16	4 cents	8	10	18	20	—	10
† Cayenne * Ceylon	16	32	16	4 cents	6	12	18	24	6	—
A Chili	40	80	40	6 cents	10	12	22	24	—	12
* China—(including Hong Kong)	16	32	16	4 cents	6	12	18	24	6	—
† Constantinople	10	20	10	4 cents	4	8	12	16	4	—
A Costa Rica	28	56	28	4 cents	8	10	18	20	—	10
† Cuba † Curaçoa	16	32	16	4 cents	6	12	18	24	6	—
† Dardanelles † Denmark	10	20	10	4 cents	4	8	12	16	4	—
A Ecuador	40	80	40	6 cents	10	12	22	24	—	12
† Egypt	10	20	10	4 cents	4	8	12	16	4	—
England	5	10	5	2 cents	2	4	6	8	2	—
Falkland Islands	16	32	16	4 cents	8	10	18	20	—	10
† Fernando Po	16	32	16	4 cents	6	12	18	24	6	—
† France	10	20	10	4 cents	4	8	12	16	4	—
† Galatz † Gallipoli	10	20	10	4 cents	4	8	12	16	4	—
Gambia	16	32	16	4 cents	8	10	18	20	—	10
† Germany* (See note below)										
† Gibraltar	10	20	10	4 cents	4	8	12	16	4	—
Gold Coast	16	32	16	4 cents	8	10	18	20	—	10
† Greece	10	20	10	4 cents	4	8	12	16	4	—
A Grey Town	28	56	28	4 cents	8	10	18	20	—	10
† Guadaloupe	16	32	16	4 cents	6	12	18	24	6	—

BRITISH AND FOREIGN POSTAGE TABLE—(*Continued*).

COUNTRIES, &c.	FOR A LETTER. Not exceeding ½ oz.	FOR A LETTER. Above ½ oz. and not exceeding 1 oz.	FOR A LETTER. For every additional ½ oz.	FOR EACH NEWSPAPER NOT EXCEEDING 4 OZ.	FOR A BOOK PACKET, OR PACKET OF PATTERNS. Not exceeding 2 oz.	FOR A BOOK PACKET, OR PACKET OF PATTERNS. 2 oz. to 4 oz.	FOR A BOOK PACKET, OR PACKET OF PATTERNS. 4 oz. to 6 oz.	FOR A BOOK PACKET, OR PACKET OF PATTERNS. 6 oz. to 8 oz.	FOR A BOOK PACKET, OR PACKET OF PATTERNS. Every additional 2 oz.	FOR A BOOK PACKET, OR PACKET OF PATTERNS. Every additional 4 oz.
	cents	cents	cents		cents	cents	cents	cents	cents	cents
▲ Guatemala	28	56	28	4 cents	8	10	18	20	—	10
* Germany, in closed mails	5	10	5	2 cents	2	4	6	8	2	—
▲ Hayti	28	56	28	4 cents	8	10	18	20	—	10
† Holland	10	20	10	4 cents	4	8	12	16	4	—
* India	16	32	16	4 cents	6	12	18	24	6	—
† Ionian Islands † Italy	10	20	10	4 cents	4	8	12	16	4	—
Ireland	5	10	5	2 cents	2	4	6	8	2	4
Jamaica †* Japan †* Java	16	32	16	4 cents	6	12	18	24	6	—
* Labuan	16	32	16	4 cents	6	12	18	24	6	—
Larnaca	10	20	10	4 cents	4	8	12	16	4	—
Liberia	16	32	16	4 cents	8	10	18	20	—	10
† Madeira † Malta	10	20	10	4 cents	4	8	12	16	4	—
† Martinique Mauritius	16	32	16	4 cents	6	12	18	24	6	—
▲ Mexico ▲ Monte Video	28	56	28	4 cents	8	10	18	20	—	10
† Montenegro † Mytelene	10	20	10	4 cents	4	8	12	16	4	—
Natal	16	32	16	4 cents	8	10	18	20	—	10
† Netherlands	10	20	10	4 cents	4	8	12	16	4	—
* New South Wales * New Zealand	16	32	16	4 cents	10	12	22	24	—	12
† Norway	10	20	10	4 cents	4	8	12	16	4	—
* Penang	16	32	16	4 cents	6	12	18	24	6	—
▲ Peru	40	80	40	6 cents	10	12	22	24	—	12
†* Philippine Islands	16	32	16	4 cents	6	12	18	24	6	—
† Poland	10	20	10	4 cents	4	8	12	16	4	—
Porto Rico	16	32	16	4 cents	6	12	18	24	6	—
† Portugal	10	20	10	4 cents	4	8	12	16	4	—
* Queensland	16	32	16	4 cents	10	12	22	24	—	12
† Reunion	16	32	16	4 cents	6	12	18	24	6	—
† Rhodes † Roumania † Russia	10	20	10	4 cents	4	8	12	16	4	—
▲ St. Croix St. Helena ▲ St. Thomas	28	56	28	4 cents	8	10	18	20	—	10
† Salonica † Samsoun † Scutari † Servia	10	20	10	4 cents	4	8	12	16	4	—
Scotland	5	10	5	4 cents	2	4	6	8	2	—
Sierra Leone	16	32	16	4 cents	8	10	18	20	—	10
* Singapore	16	32	16	4 cents	6	12	18	24	6	—
† Smyrna † Spain	10	20	10	4 cents	4	8	12	16	4	—
Surinam	16	32	16	4 cents	6	12	18	24	6	—
† Sweden † Switzerland †▲ Syria	10	20	10	4 cents	4	8	12	16	4	—
* Tasmania	16	32	16	4 cents	10	12	22	24	—	12
Trinidad	16	32	16	4 cents	6	12	18	24	6	—
† Tchesme † Tenedos † Trebizond † Tultscha	10	20	10	4 cents	4	8	12	16	4	—
† Tunis Turkey	10	20	10	4 cents	4	8	12	16	4	—
▲ United States of Columbia (New Grenada)	28	56	28	4 cents	8	10	18	20	—	10
† Varna	10	20	10	4 cents	4	8	12	16	4	—
▲ Venezuela	28	56	28	4 cents	8	10	18	20	—	10
* Victoria	16	32	16	4 cents	10	12	22	24	—	12
West Indies, British ▲ West Indies, Foreign (except places specified)	28	56	28	4 cents	8	10	18	20	—	10

No. 3.—*Shewing the Rates of Postage to be collected in Canada, with the proportion to be credited to the United States, on Letters, Newspapers, and other Printed Matter and Samples of Merchandise, sent by way of the United States, to the undermentioned Colonies and Foreign Countries.*

Countries and Places.	Letters per 15 Gramm's or ½ oz.		Registration Fees.		Newspapers.			Other Printed Matter.			Samples of Merchandise.		
	To be Col'd in Canada.	Credit U. S. Post Office.	To be Col'd in Canada.	Credit U. S. Post Office.	Limit of weight for 1 Newspr.	To be Col'd in Canada.	Credit U. S. Post Off.	Weight of a single Package.	To be Col'd in Canada.	Credit U. S. Post Office.	Weight of a single Packet.	To be Col'd in Canada.	Credit U. S. Post Office.
	cts.	cts.	cts.	cts.	oz.	cts.	cts.	oz.	cts.	cts.	oz.	cts.	cts.
Aspinwall (U. S. of Columbia)	08	05	12	10	*	04	02	2	03	02			
Australia (except New South Wales and Queensland	08	05	..	..	*	04	02	2	03	02			
Bay Island (Honduras)	08	05	..	..	*	04	02	2	03	02			
Costa Rica (West Coast of)	08	05	..	..	*	04	02	2	03	02			
(1) Cuba	08	05	..	..	*	04	02	2	03	02			
Fiji Islands	08	05	..	..	*	04	02	2	03	02			
Hayti	08	05	..	..	*	04	02	2	03	02			
Jamaica	08	05	12	10	*	04	02	2	03	02			
Nicaragua (West Coast of)	08	05	..	..	*	04	02	2	03	02			
Panama (U. S. of Columbia)	08	05	12	10	*	04	02	2	03	02			
West Indies (British and Danish)—direct mail	08	05	..	..	*	04	02	2	03	02			
Bahamas—direct mail	06	03	..	..	*	04	02	2	03	02			
(A) Bermuda—direct mail	08	05	12	10	4	04	02	2	03	02			
British Honduras	16	13	12	10	4	06	04	4	11	10	4	11	10
Costa Rica (East Coast of)	16	13	12	10	4	06	04	4	11	10	4	11	10
Columbia, U. S. of, (except Aspinwall and Panama)	16	13	12	10	4	06	04	4	11	10	4	11	10
Guiana (Dutch)	16	13	12	10	4	06	04	4	11	10	4	11	10
Guiana (British)	13	10	12	10	4	06	04	4	11	10	4	11	10
Nicaragua (East Coast of)	16	13	12	10	4	06	04	4	11	10	4	11	10
Venezuela	16	13	12	10	4	06	04	4	11	10	4	11	10
West Indies (not elsewhere named)—British mail	16	13	12	10	4	06	04	4	11	10	4	11	10
Trinidad	13	10	12	10	4	06	04	4	11	10	4	11	10
Bolivia, Chili, Peru } British mail	20	17	12	10	4	06	04	4	11	10	4	11	10
(2, B) Ecuador (closed mail *via* Panama)	23	20	..	..	4	04	02	4	05	04			
Ecuador—British mail	20	17	12	10	4	06	04	4	11	10	4	11	10
(A) French Colonies of N. Caledonia, (A) Tahiti, (A) Marquesas Islands, (A) Isle of Pines, (A) Loyalty Islands, and the Archipelagoes of Cubnai, (A) Tuamotus or Pomoton (Low Islands), (A) Gambier (Eastern Oceanica), under the protection of France—direct mail *via* San Francisco	13	10	12	10	4	06	04	2	05	04	2	05	04
(3) Guatemala—direct mail	13	10	..	..	*	04	02	1	02	01			
(B) Hawaiian Kingdom—direct mail	09	06	..	..	2	03	01	4	06	04			
Hong Kong (including dependent ports of Amoy, Canton, Foo-Chow and Swatow), Philippine Islands—direct mail	13	10	..	..	*	04	02	4	11	10			
Japan—direct mail	08	05	12	10	4	04	02	2	03	02	02	03	02
(4) Mexico—direct mail by sea	13	10	..	..	..	..	..	1	03	02			
(A) New South Wales and Queensland—direct mail	15	12	12	10	*	04	02	4	05	04	04	05	04
(B) New Zealand—direct mail	15	12	12	10	*	04	02	4	05	04			
Salvador—direct mail	13	10	..	..	*	04	02	1	02	01			
(A) Shanghai (China)—direct mail	08	05	12	10	*	04	02	2	03	02			
Siam and Straits Settlements (East Indies)—direct mail	13	10	..	..	*	04	02	4	09	08	04	09	08

Prepayment in all cases compulsory.

(A) To places marked (A) prepayment of correspondence extends to destination; to all places marked (B) letters only to destination; to all other places to port of debarkation only.

(*) Newspapers to places marked (*) not limited as to weight.

(1) Letters may be registered for Havana *via* St. Thomas at 16 cents per ½ oz. postage and the usual registration fee of 12 cents; 10 of which to be credited U. S., with 13 cents postage per ½ oz.

(2) Ecuador rates on "other printed matter" not over 1 oz. 3 cents. Credit U. S. 2 cents.
Over 1 oz. but not over 2 oz 5 cents. Credit U. S. 3 cents.
Over 2 oz. but not over 4 oz. 8 cents. Credit U. S. 4 cents.

(3) Printed matter to Guatemala limited to 2 lbs.

(4) Newspapers for Mexico chargeable with a rate of 3 cents each and one cent per oz. in weight. The credit to be given the U. S. being 1 cent each paper and 1 cent per oz.

No. 2.—*Rates of Postage on all matter transmissible by Post—not of the character of a Letter—within Canada to Newfoundland, Great Britain, France and the United States.*

Description of Matter.	Between any two places in Canada and to Newfoundland.	To Great Britain, Mail Steam Packet sailing from Quebec or Portland and Halifax.	To Great Britain by Cunard and other Steamers sailing from New York or Boston.	To France by Mail Steam Packet sailing from Quebec, &c.	To United States.
Books	1 cent per 4 oz.	British pkt. book post (*a*)	British pkt. book post (*a*)	French book post (*b*)	1 cent per 4 oz.
Cartes de Visite (photographs on card).	do	do do	do do	do do	do do
Circulars—printed	1 cent each when sent singly, c . cent per 4 oz.	do do	do do	do do	do do
Handbills	1 cent per 4 oz.	do do	do do	do do	do do
Lithographed letters and circulars	1 cent each when sent singly, or 1 cent per 4 oz.	do do	do do	do do	do do
Newspapers and periodicals, Canadian	1 c. per lb. bulk weight, which must be prepaid by publisher	One cent per pound, if prepaid from office of publication	2 cents each per 4 oz.	do do	1 cent per lb., if prepaid from office of publication, or at 1 cent per 4 oz.
Newspapers, transient	1 cent per 4 oz., or ½ cent each if weighing less than 1 oz.	2 cents each per 4 oz.	do do	do do	1 cent per 4 oz.
Pamphlets and occasional publications.	1 cent per 4 oz.	British pkt. book post (*a*)	British pkt. book post (*a*)	do do	do do
"Parcel Post" packages	Parcels cannot be sent by post beyond the Dominion of Canada. For rates, see (*d*).	Cannot be sent	Cannot be sent	Cannot be sent	Cannot be sent.
Patterns of merchandise for sale	1 cent per 4 oz.	British pkt. book post (*a*)	British pkt. book post (*a*)	French book post (*b*)	10 cents each, limited to 8 oz. in weight.
Periodicals, transient	1 cent per 4 oz., whether package contains one or more Nos. weighing less than 1 oz. ½ ct. each if sent separately	2 cents each No. if published in Canada; British pkt. book post, if foreign	do do	do do	1 cent per 4 oz.
Post cards (Canada)	No Charge in addition to the stamp embossed on the card.	No charge in addition to the 2 c. stamp embossed on the card.	Same as by Canadian pkt.	Cannot be sent	No additional charge.
† Photographs in cases	1 cent per 4 oz., or by parcel post	British pkt. book post (*a*)	British pkt. book post (*a*)	French book post (*b*)	1 cent per 4 oz.
" on card (see Cartes de Visite).					
" albums	do do	do do	do do	do do	do do
Prices current	1 cent per 4 oz.	2 cents each, or in bulk at British packet book post (*a*)	2 cents each, or in bulk at Brit. pkt. book post (*a*)	do do	do do
Book and newspaper manuscript, printers' proof, maps, &c.	do	British pkt. book post (*a*)	British pkt. book post (*a*)	do do	do do
Printed matter of the same character as circulars, handbills, &c.	do	do do	do do	do do	do do
Samples of merchandise—see Patterns.					
School returns—half-yearly	do	do do	do do	do do	do do
School returns—by school trustees to superintendent, even although filled up in writing	1 cent each, or 1 cent per 4 oz.	do do	do do	do do	do do
Seeds, &c., samples of (including cuttings, bulbs, roots, scions, or grafts	1 cent per 4 oz.	do do	do do	do do	do do
Parliamentary papers	See P. O. Act and Regulations for conditions of transmission	do do	do do	do do	do do
Petitions and addresses to Provincial Legislatures, votes and proceedings, and other papers, printed by order of said Legislatures					
Books to and from the library of Parliament at Ottawa		do do	do do	do do	do do

[421]

NOTE.—The postage upon all matter included in the table on page 69 must be prepaid by postage stamps.

* Photographs in cases containing glass cannot be sent by post.

(*a*)—BRITISH PACKET BOOK POST.

The rate is 2 cents per 2 ounces or portion of 2 ounces; limit of weight of a single packet is five pounds.

(*b*)—FRENCH BOOK POST.

Not exceeding 2 oz.	4 cents.
2 to 4 oz.	8 "
4 to 8 oz.	16 "
8 to 12 oz.	24 "
12 oz. to 1 lb.	32 "

and so on.

A book packet may contain any number of separate books, publications, works of literature and art, maps or prints, photographs, daguerreotypes, when not on glass or in frames containing glass; any quantity of paper, vellum, or parchment (to the exclusion of letters); and the books, maps, papers, etc., may be either written, printed, or plain, or any mixture of the three; and may be either British, colonial, or foreign.

Book packages must be open at *both ends or both sides.*

(*c*)—PARCEL POST.

Not exceeding ½ lb.	$ 0 12½
½ lb. to 1 lb.	0 25
1 lb. to 1½ lb.	0 37
1½ lb. to 2 lbs.	0 50
2 lbs. to 2½ lbs.	0 62½
2½ lbs. to 3 lbs.	0 75
3 lbs. to 3½ lbs.	0 87½
3½ lbs to 4 lbs.	1 00
4 lbs. to 4½ lbs.	1 12½
4½ to 5 lbs.	1 25

Registration fee, 5 cents.

Parcels can only be sent by post to places in Canada, and may contain books, daguerreotypes, when not on glass or in frames containing glass, photographs, printers' proof and copy, military returns, states and rolls containing written figures and signatures, returns, deeds, legal papers, and all transmissions of a like character, not being strictly letters.

REGISTRATION.

Books and newspapers posted in Canada for delivery within the Dominion cannot be received for registration. Books addressed to the United Kingdom may be registered on payment of the ordinary fee, 8 cents.

A.—*Table shewing the Postage, including Registration [illegible] to be collected on Registered Letters sent from Canada to the un[illegible] Countries.*

COUNTRIES.	Not exceeding ½ oz.	Over ½ and not exceeding 1 oz.	Over 1 and not exceeding 1½ oz.
Australia, &c.	32 cents.	48 cents.	64 cents.
England, Scotland and Ireland	13 "	18 "	23 "
France, Germany, &c., (Postal Union)	26 "	36 "	46 "

List of Post Offices in Canada on September 1st, 1877.

*The Offices printed in italics are authorized to grant and Pay Money Orders. The Offices marked * are Savings Bank Offices. The letters "W. O." following the name of a Post Office, signify "Way Office." The capital letters on the right of the Electoral District column indicate the several Provinces of the Dominion.*

POST OFFICE.	ELECTORAL DISTRICT.	POSTMASTER.
Abbott's Corners	Missisquoi ... Q	Charles Hope
Abbotsford	Rouville ... Q	O. Crossfield
Aberarder	Lambton ... O	James Cairns
Abercorn	Brome ... Q	Benjamin Seaton
Aberdour	Bruce, N R ... O	D. Christie
Aberfoyle	Wellington, S R.. O	S. Falconbridge
Abingdon	Monck ... O	John Millar
Acacia	Norfolk, N R ... O	R. P. Scidmore
Acadia Mines	Colchester ... N S	J. J. Affick
Acton	Halton ... O	J. Matthews
**Acton Vale*	Bagot ... Q	A Qu. dit Dubois
Adamsville	Brome ... Q	George Adams
Adare	Middlesex, N R... O	Wm. Drummond
Adderley	Megantic ... Q	John F. Taylor
Addington Forks	Antigonishe ... N S	N. Macdonald
Addison	Brockville ... O	Coleman Lewis
Adelaide	Middlesex, N R... O	John S. Hoare
Admaston	Renfrew, S R ... O	Miss J. Patterson
Admiral Rock	Hants ... N S	L. S. Campbell
Adolphustown	Lennox ... O	J. J. Watson
Advocate Harbour	Cumberland ... N S	Nathan B. Morris
Afton	Antigonishe ... N S	George H. Irish
Agincourt	York, E R ... O	John Milne
Ailsa Craig	Middlesex, N R... O	Shackleton Hay
Aird	Missisquoi ... Q	H. A. Hawley
Airlie	Simcoe, S R ... O	Richard Bradley
Akerly, W O.	Queens ... N B	B. H. Akerly
Albany	Prince ... P E I	James Donelly
Albert	Hastings, E R ... O	Richard Jones
Albert Bridge	Cape Breton ... N S	Alex. McDougall
Albert Mines	Albert ... N B	
Alberton	Wentworth, S R.. O	John Prentice
Alberton	Prince ... P E I	Benjamin Rogers
**Albion*	Cardwell ... O	George Evans
Albury	Prince Edward... O	James H Peck
Aldboro'	Elgin, W R ... O	S. Kirkpatrick
Alder River	Guysborough ... N S	John Chisholm
Aldershot	Wentworth, N R. O	Alex. Brown
Alderville	Northumb. W R.. O	
Aldouane	Kent ... N B	Julien Daigle
Alexander	Inverness ... N S	A. Campbell
Alexander's Point	Gloucester ... N B	Thos. Ahier
Alexandria	Cariboo ... B C	A. D. McInnes
**Alexandria*	Glengarry ... O	D. A. Macdonald
Alfred	Prescott ... O	John B. Lawlor
Algonquin	Grenville, S R ... O	W. L. McKenzie
Allanburg	Welland ... O	B. Tucker, jun.
Allandale	Simcoe, S R ... O	M. J. Hamlin
Allan Park	Grey, S R ... O	C. F. Goodeve
Allan's Corners	Chateauguay ... Q	Thomas Bryson
Allan's Mills	Lanark, S R ... O	William Allan
Allenford	Bruce, N R ... O	Wm. Sharp
Allensville	Muskoka ... O	Allan McNicol
Allenwood	Simcoe, N R ... O	J. G. Dickinson
Allisonville	Prince Edward... O	Benjamin Titus
Alliston	Simcoe, S R ... O	George Fletcher
Alloa	Peel ... O	M. Silverthorn
Allumette Island	Pontiac ... Q	Patrick Lynch
Alma	Wellington, C R.. O	J H Walker
Alma	Albert ... N B	N. Cleveland
Alma	Pictou ... N S	A. H. Frazer
Alma	Prince ... P E I	
Almira	York, E R ... O	John Bowman
**Almonte*	Lanark, N R ... O	J. H. Wylie, jun.
Alport	Muskoka ... O	W. H. Taylor
Alsfeldt	Grey, S R ... O	Henry Z[illegible]ler
Althorpe	Lanark, S R ... O	A H Norris
Alton	Cardwell ... O	James Meek
Altona	Ontario, S R ... O	T. Monkhouse
Alvanley	Grey, N R ... O	John Dezell
Alvinston	Lambton ... O	J. W. Brannan
Amaranth Station	Wellington, N R. O	Archibald Lamb
Amberley	Huron, N R ... O	James Wilkie
Ambleside	Bruce, S R ... O	Wm. Zinger
Ameliasburg	Prince Edward... O	Owen Roblin
Amherst	Cumberland... N S	Amos Purdy
**Amherstburgh*	Essex ... O	Ernest G. Park
Amherst Point	Cumberland ... N S	Isaac B. Stuart
Amiens	Middlesex, N R... O	John Adams
Ancaster	Wentworth, S R.. O	Anna M. McKay
Ancienne Lorette	Quebec ... Q	J. Dufresne, sen.
Anc. Lorette (sub)	Quebec ... Q	George Dufresne
Anderson	Perth, S R ... O	H. White
Anderson	Westmoreland. N B	Arch. Simpson

POST OFFICE.	ELECTORAL DISTRICT.	POSTMASTER.
Anderson's Corners	Huntingdon..... Q	James Anderson
Andover	Victoria..... N B	H. D. Beveridge
Ange Gardien	Montmorency ... Q	Jacques Binet
Angeline	Rouville..... Q	Onesime Boisvert
Angers	Ottawa ..... Q	L. Moncion
**Angus*	Simcoe, S R..... O	J. R. Brown
Annagance	King's ..... N B	C. F. Lewis
Annan	Grey, N R..... O	Wm. Speedie
Annapolis	Annapolis .... N S	H. H. Van Blarcom
Antigonishe	Antigonishe... N S	H. P. Hill
Antig. Harbour	Antigonishe ... N S	John Chisholm
Antig. Harb. South S.	Antigonishe ... N S	Alex. Chisholm
Antoinette	Argenteuil..... Q	Wm Munro
Antrim	Carleton..... O	Charles Murphy
Antrim	Halifax ..... N S	Samuel Ker
Apohaqui	King's ..... N B	C. F. McCready
Appin	Middlesex, W R.. O	A. McKenzie
Appleby	Halton ..... O	James W. Cotter
Appledore	Kent ..... O	John E. Shaw
Apple Grove	Stanstead..... Q	John G. Christie
Apple River	Cumberland ...N S	T. H. Copp
Appleton	Lanark, N R..... O	Albert Teskey
Apsley	Peterborough ER O	P. W. C. Shewen
Apto	Simcoe, N R..... O	Henry O'Neill
Arcadia	Yarmouth..... N S	Ansell Robbins
Archibald Sett	Restigouche ... N B	R. Archibald
Arden	Addington..... O	Wm. B. Mills
Ardoch	Addington..... O	E. R. Jacobi
Ardtrea	Simcoe, N R..... O	Wm. Blair, sen
Argyle	Victoria, N R..... O	Donald Mitchell
Argyle	Carleton ..... N B	John Smith
Argyle	Yarmouth..... N S	James Frost
Argyle Shore	Queen's .....P E I	John McNevin
Arichat	Richmond .... N S	W. G. Ballem
Arisaig	Antigonishe... N S	Wm. Gillis
Arkell	Wellington, S R.. O	Geo. Watson
**Arkona*	Lambton ..... O	Miss L. Schooley
Arkwright	Bruce, N R ..... O	W. F. Sithes
Arlington	Cardwell ..... O	Thomas Kidd
Armadale	York, E R..... O	Simon Dumond
Armadade	Kings ..... P E I	Neil F. McPhee
Armagh	Bellechasse ..... Q	C. Roy
Armand	Temiscouata..... Q	Paschal Lebel
Armow	Bruce, S R..... O	Alex. Gardner
Armstrong's Brook	Restigouche ... N B	John C. Bent
Armstrong's Corner	Queen's ..... N B	James Corbitt
Armstrong's Mills	Wellington, S R. O	R. S. Armstrong
Arnold	Cape Breton ...N S	Arnold Holmes
Arnott	Grey, N R .....O	Wm. G. Murray
**Arnprior*	Renfrew, S R .... O	Ezra A. Bates
Aroostook	Victoria..... N B	G. W. Giberson
Aros	Victoria, N R .... O	Chas. McInnes
Arthabaska Station	Arthabaska ..... Q	Louis Foisy
Arthabaskaville	Arthabaska ..... Q	James Goodhue
**Arthur*	Wellington, N R.. O	Mrs. Janet Small
Arthurette	Victoria ..... N B	A. J. Beveridge
Arundel	Argenteuil ..... Q	Wm. Thomson
Arva	Middlesex, E R... O	Mrs. Jane Kearns
Ascot Corner	Sherbrooke ..... Q	Alfred Stacey
Ashburn	Ontario, S R..... O	Thos. A. Fisher
Ashcroft	Yale ..... B C	H. Randall
Ashdale	Antigonishe ... N S	V. Chisholm
Ashdown	Muskoka ..... O	James Ashdown
Ashgrove	Halton ..... O	Robert Smyth
Ashland	Carleton ..... N B	H. A. Bulyea
Ashley	Grey, N R ..... O	George Follis
Ashton	Carleton..... O	James Conn
Askilton	Inverness ..... N S	Wm. McPherson
Askin	Middlesex, E R ...O	George Shaw
Aspdin	Muskoka ..... O	James Aspdin
Aspey Bay	Victoria ..... N S	R. D. Campbell
Aston Station	Nicolet ..... Q	Alin Ouellet
Atha	Ontario, S R ..... O	John M. Bell
Athelstan	Huntingdon ..... Q	Joshua Breadner
Atherley	Ontario, N R..... O	C. E. Hewett
Atherton	Norfolk, N R ... O	G. C. Willson
Athlone	Cardwell ..... O	John Kidd
Athol	Glengarry ..... O	P. A. Fisher
Athol	Cumberland ... N S	F. A. Donkin
Attercliffe	Monck ..... O	James Crowther
Attercliffe Station	Monck ..... O	Isaac Thompson
Aubert Gallion	Beauce ..... Q	Vital Dodier
Aubrey	Chateauguay ... Q	J. Lefebvre
Auburn	Huron, N R ..... O	S. Caldwell
Audley	Ontario, S R ..... O	Daniel McBrady
Aughrim	Lambton ..... O	J. McKeune
Augustine Cove	Prince .....P E I	Neil McFadgen

POST OFFICE.	ELECTORAL DISTRICT.	POSTMASTER.
Auld's Cove	Guysborough, N S	John Forrestall
Aultsville	Stormont ..... O	I. R. Ault
**Aurora*	York, N R..... O	Charles Doan
Avening	Simcoe, N R ..... O	Jacob Pingle
Avignon	Bonaventure..... Q	Octave Martin
Avoca	Argenteuil ..... Q	John McCallum
Avon	Middlesex, E R... O	G. C. Smith
Avonbank	Perth, S R..... O	John McMillan
Avondale, W O	Carleton..... N B	J. E. McCready
Avondale	Pictou..... N S	Robt. McDonald
Avonmore	Stormont ..... O	E. N. Shaver
Avonport	King's..... N S	W. A. Reid
Avonport Station	King's ..... N S	J. B. Newcomb
Avonton	Perth, S R..... O	J. McKellar
Ayer's Flat	Stanstead ..... Q	Homer G. Ayer
Aylesford	King's ..... N S	T. R. Harris
**Aylmer (East)*	Ottawa ..... Q	J. R. Woods
**Aylmer (West)*	Elgin, E R..... O	Wm Campbell
Aylwin	Ottawa ..... Q	J. Little
**Ayr*	Waterloo, S R.... O	John Wylie
Ayton	Grey, S R..... O	Robert Smith
Babington	Queen's .....N B	James Babington
Baby's Point	Bothwell ..... O	Edward Kelly
Back Bay	Charlotte .....N B	
Back Lands	Antigonishe....N S	William Boyle
Baddeck	Victoria ..... N S	R. Elmsly
Baddeck Bay	Victoria ..... N S	C. McDonald
Baddeck Bridge	Victoria.....N S	Alex. McRae
Baddow	Victoria, N R ... O	Mrs. Ruth Eade
Baden	Waterloo, S R ... O	Jacob Beck
Badjeros	Grey, E R..... O	H. McQuarrie
Bagot	Renfrew, S R..... O	Patrick Kennedy
Bagotville	Chicoutimi ..... Q	E. Levecque
Baie de la Trinité	Saguenay ..... Q	A. Bilodeau
Baie St. Paul	Marquette..... M	Rev. C. St. Pierre
Baie Verte	Westmoreland N B	Chas. A. Pe[illegible]
Baie Verte Road	Westmoreland N B	John Co[illegible] jun.
Bailey's Brook	Pictou ..... N S	D. D. Ma[illegible]ald
Bailieboro'	Peterboro', W R. O	J. D. Fo[illegible]in
Baillargeon	Lévis ..... Q	Frs. [illegible]de
Baillie	Charlotte ..... N B	J. S. Robi[illegible]on
Bairdsville	Victoria .....N B	Henry Bai[illegible]
Bala	Muskoka ..... O	Thomas Burgess
Balderson	Lanark, S R ..... O	John W. Cowie
Baldoon	Kent ..... O	Edw[illegible] Adams
Ballantrae	York, N R..... O	Robert Hill
Ballantyne's Station	Frontenac ..... O	John Hysop
Ballinafad	Wellington, S R. O	Andrew Davie
Ballycroy	Cardwell ..... O	E. J. Cobean
Ballyduff	Durham, E R .... O	J. C. Williamson
Ballymote	Middlesex, E R... O	Wm. Shoebottom
Balmoral	Haldimand ..... O	George B. Lundy
Balmoral	Restigouche....N B	James Bassett
Balsam	Ontario, S R ..... O	Ira Palmer
Baltimore	Northumb., W R O	T. J. Milligan
Bamberg	Waterloo, N R ... O	F. Walter
Banda	Simcoe, S R..... O	John Cleminger
Bandon	Huron, C R..... O	James Allen
Banks	Grey, E R ..... O	Wm. Johnston
Bannockburn	Hastings, N R.... O	Samuel McEwen
Barachois	Westmoreland N B	H. Gallang
Barachois de Malbaie	Gaspé ..... Q	Thomas Tapp
Bardsville	Muskoka ..... O	Charles Bard
Barkerville	Cariboo .....B C	Mr. Allan
Bark Lake	Renfrew, S R ... O	James Whelan
Barnesville	King's ..... N B	Thomas Warrell
Barnett	Wellington, C R. O	Thos. Davidson
Barney's River	Pictou ..... N S	J. D. McKenzie
Barnston	Stanstead ..... Q	C. N. Reenick
Barrettsholme	Albert ..... N B	A. Barrett
Barrett's Cross	Prince .....P E I	Wm. Glover
**Barrie*	Simcoe, N R ..... O	James Edwards
Barrlefield	Frontenac ..... O	John Ryan
Barrington	Huntingdon ... Q	Albert Lyttle
Barrington	Shelburne ... N S	R. H. Crowell
Barrio's Beach	Antigonishe .. N S	Benj. Boudrot
Barry's Bay	Renfrew, N R ... O	William Martin
Barronsfield	Cumberland....N S	Wm. Baker
Bar Settlement	Hants .....N S	Donald McPhee
Bartibog	Northumberl'd N B	Robert Wall
**Bartlett Mills*	Charlotte ..... N B	D. C. Bartlett
Bartonville	Wentworth, S R. O	W. J. Gage
Basin River Inhab.	Richmond.....N S	James Walker
Bassin du Lie[illegible]	Ottawa ..... Q	
Bass River	Colchester..... N S	Mrs. A. J. Dickey
Bass River	Kent .....N B	
Basswood Ridge	Charlotte ..... N B	Margaret Love

POST OFFICE.	ELECTORAL DISTRICT.	POSTMASTER.
Batchewana	Algoma O	J. A. Cameron
*Bath	Lennox O	H. Armstrong
Bath	Carleton N B	Thomas Rohan
Bathurst	Gloucester N B	Helen J. Waitt
Bathurst Village	Gloucester N B	J. Ferguson, jun
Batiscan	Champlain Q	D. Lacourcière
Batiscan Bridge	Champlain Q	Miss A. Fugère
Battersea	Frontenac O	W. J. Anglin
Battleford	Nor.-W. Territories	G. D. Gopsill
Baxter's Harbour	Kings N S	John Baxter
Bay du Vin	Northumberl'd N B	Alex. Williston
Bay du Vin Mills	Northumberl'd N B	James Graham
Bayfield	Huron, S R O	James Gardner
Bayfield	Westmoreland N B	C Vanbuskirk
Bayfield	Antigonishe N S	E. W. Randall
Bay Fortune	Kings P E I	J. Needham
Bayham	Elgin, E R O	George Lain
Bayside	Charlotte N B	John Curry
Bay St Lawrence	Victoria N S	Angus McIntosh
Baysville	Muskoka O	Wm. H. Brown
Bay View	St John N B	J. Berry
Bayview	Queen's P E I	J. A. McKie
Bayview	Grey, E R O	E. Haines
Beachburg	Renfrew, N R O	George Surtees
Beach Point	King's P E I	M. McEadyen
Beaconsfield	Oxford, S R O	W. H. Case
Beach Hill	Albert N B	David Bayley
Beach Hill	King's N S	John Arnold
*Beachville	Oxford, S R O	Charles Mason
*Beamsville	Lincoln O	J. B. Osborne
Bear Brook	Russell O	
Bear Island	York N S	Isaiah Parent
Bear Point	Shelburne N S	John M. Shand
Bear R. (W. side)	Digby N S	V. T. Hardwick
Bear River	King's P E I	D. Costello
Beaton's Mills	Queen's P E I	D. Beaton
Beatrice	Muskoka O	Richard Lance
*Beauharnois	Beauharnois Q	C. McArthur
Beauiac	Montcalm Q	George Mason
Beaulieu	Montmorency Q	Prudent Blais
Beaumont	Bellechasse Q	George Couture
Beauport	Quebec Q	L Chamberland
Beaurivage	Lotbinière Q	George Camden
Beaver Bank	Halifax N S	Daniel Halliley
Beaver Brook	Albert N B	W. R. Brewster
Beaver Cove	Cape Breton N S	Stephen McNeil'l
Beaver Harbour	Charlotte N B	Leonard Best
Beaver River	Digby N S	R. N. Beveridge
Beaver River Corner	Digby N S	W. S. Raymond
*Beaverton	Ontario, N R O	James Cameron
Becaucour	Nicolet Q	Miss M. E. Rivard
Becancour Station	Megantic Q	Joseph Leclerc
Bedeque	Prince P E I	Major Wright
Bedford	Missisquoi Q	G. Clayes, jun.
Bedford Basin	Halifax N S	G. W. Boggs
Bebe Plain	Stanstead Q	J. L. House
Beech Hill	King's N S	
Beechwood	Huron, C R O	John Reedy
*Beeton	Simcoe, S R O	D. A. Jones
Beggsboro'	Muskoka O	Magnus Begg
Bégon	Temiscouata Q	H. Boucher
Belfast	Huron, N R O	W. Phillips
Belfast	Queen's P E I	James Moore
Belford	York, E R O	Israel Burton
Belfountain	Cardwell O	Noah Herring
Belgrave	Huron, N R O	T. Brandon
Belhaven	York, N R O	Neil Morton
Bell Ewart	Simcoe, S R O	P. E. Drake
Belle Creek	Queen's P E I	James Cook
Belle Alodie	St. John's Q	A. Messier
Belledune	Gloucester N B	John Chalmers
Belledune River	Gloucester N B	J. Killoran
Belleisle	Annapolis N S	Val. Troop
Belleisle Bay	King's N B	Thos. Davis
Belleisle Creek	King's N B	Cosmo F. McLeod
Bellenden	Queen's N B	Robert Jeffery
Belle River	Essex O	P. Dumouchelle
Belle Rivière	Two Mountains Q	C. Robertson
Belle Vallée	St John's Q	T. McManus
*Belleville	Hastings, W R O	J. H. Meacham
Belleville	Carleton N B	James Martin
Belliveaux Cove	Digby N S	Urb. Belliveaux
Belliveaux Village	Westmoreland N B	Lewis Richard
Bellrock	Addington O	Mrs. M. Coffey
Bell's Corners	Carleton O	George Arnold
Belmont	Middlesex, E R O	W. H. Odell
Belmore	Huron, N R O	Peter Terriff

POST OFFICE.	ELECTORAL DISTRICT.	POSTMASTER.
Belœil Station	Verchères Q	Wm. Goullette
Belœil Village	Verchères Q	J. R. Brillon
Belton	Middlesex, E R O	John Morden
Belyea's Cove	Queen's N B	G. N. Belyea
Benacadie	Cape Breton N S	John McNeil
Benmiller	Huron, C R O	Jon. Miller
Bennie's Corners	Lanark, N R O	John Crossley
Bennington	Oxford, N R O	Robert Heron
Bensfort	Peterboro', W R O	Alex. Galloway
Benton	Carleton N B	Almon J. Teed
Beresford	Terrebonne Q	V. Charbonneau
Bergerville	Quebec Q	Mrs. C. Petitclerc
Berkeley	Grey, N R O	John Fleming
*Berlin	Waterloo, N R O	Wm. Jaffray
Berry Mill Station	Westmoreland, N B	I. B. Humphrey
Berryton	Albert N B	Edward Berry
Bersimis	Saguenay Q	T. C. Dupuis
Berthier (*en bas*)	Montmagny Q	P. S. Joncas
*Berthier (*en haut*)	Berthier Q	Miss Zoe Kitson
Bervie	Bruce, S R O	Nichol McIntyre
Berwick	Stormont O	Stewart Connell
Berwick	King's N S	Charles C. Foster
Berwick Station	King's N S	S. J. Nichols
Bethany	Durham, E R O	W. M. Graham
Bethel	Shefford Q	G. Bartlett
Bethesda	York, N R O	Frederick Pretty
Bewdley	Northumb., W R O	John Sidey
Bexley	Victoria, N R O	William Peel
Bic	Rimouski Q	J. R. Colclough
Bienville	Lévis Q	P. Morin
Big Bank	Victoria N S	Donald McLean
Big Bras d'Or	Victoria N S	J. P. Haliburton
Big Brook	Inverness N S	Malcolm McLeod
Big Cove, W O	Queen's N B	J. H. Humphrey
Big Harbour	Victoria N S	Philip Fraser
Big Intervale (Mar.)	Victoria N S	Malcolm McLeod
Big Island	Pictou N S	John Cameron
Big Loraine	Cape Breton N S	George Jewell
Big Marsh	King's P E I	D. McDonald
Big Pond	Cape Breton N S	Jos. McPherson
Big Port'le Bear	Shelburne N S	George Harding
Big Tracadie	Antigonishe N S	William Gerroir
Billings' Bridge	Russell O	William Smith
Bill Town	King's N S	W. Stub. Sweet
Binbrook	Wentworth, S R O	Henry Hall
Bingham Road	Haldimand O	Jos. Goehringer
Birchton	Compton Q	George N. Hodge
Birchtown	Shelburne N S	Rufus Browne
Birdton	York N B	Robert Bird
Birkhall	Lambton O	F. McKenzie
Birmingham	Frontenac O	Mrs. Birmingham
Birnam	Lambton O	Robert A. Rose
Birr	Middlesex, E R O	W. S. Hodgins
Bishop's Mills	Grenville, N R O	Asa W. Bishop
Bismarck	Monck O	Jacob Lundy
Bisson	Beauce	F. Hamanne
Black Bank	Simcoe, S R O	John Newel
Black Brook	North'mb'rl'd. N B	
Black Brook	Cape Breton N S	H. Livingstone
Blackburn	Russell O	John Hudson
Black Creek	Welland O	Isaac H. Allen
Black's Corners	Wellington, N R O	Samuel Black
Black Heath	Wentworth, S R O	George Bailey
Black Land	Restigouche N B	Wm. Cook
Black Point	Restigouche N B	H. Connacher
Black Point	Halifax N S	James Hubley
Black River	North'mb'rl'd. N B	R. McNaughton
Black River	St. John N B	Robert Stewart
Black River	Antigonishe N S	D. Chisholm
Black River Bridge	North'mb'rl'd. N B	Mr. I. Cameron
Black River Station	Lotbinière Q	Louis Olivier
Black Rock	Cumberland N S	James Williger
Blackville	North'mb'rl'd. N B	W. H. Grindley
Blair	Waterloo, S R O	J. Renshaw
Blair Athol	Restigouche N B	Robert Dickie
*Blairton	Peterboro', E R O	T. C. Caskey
Blake	Huron, S R O	John Weir
Blakeney	Lanark, N R O	Peter McDougall
Blanchard Rd., W O	Pictou N S	Donald Ross
Blanche	Ottawa Q	John A. Cameron
Blandford	Arthabaska Q	D. Bergeron
Blandford	Lunenburg N S	D. Publicover
Blantyre	Grey, E R O	Jas C. Patterson
Blayney Ridge	York N B	Josiah Davis
Blessington	Hastings, E R O	Peter Lansing
Blind River	Algoma O	Peter Murray
Blissfield, W O	North'mb'rl'd. N B	John A. Arbo

POST OFFICE.	ELECTORAL DISTRICT.	POSTMASTER.
Blissville	Sunbury ..... N B	Hezekiah Hoyt
Block House	Lunenburg.....N S	Nathaniel Hebb
Bloomfield	Prince Edward... O	Jonathan Strike
Bloomfield	Prince.....P E I	
Bloomfield	Carleton ..... N B	Cyrus Simmons
Bloomfield	King's ..... N B	John Leavitt
Bloomfield Ridge	York .....N B	Alex McDonald
Bloomingdale	Waterloo, N R ... O	V. Kirchner
Bloomington	York, N R ..... O	Maxon Jones
Bloomsburg	Norfolk, N R .... O	L. W. Kitchen
Blue Mountain, W O	Pictou ... . N S	R. McDougall
Blue's Mill	Inverness ..... N S	Malcolm Blue
Bluevale	Huron, N R ..... O	John Messor
Blythe	Huron, N R ..... O	D. B. McKinnon
Blytheswood	Essex ..... O	John Miller
*Bobcaygeon	Victoria, S R..... O	Irvine Junkin
Bocabec	Charlotte ..... N B	Eli Hanson
Bogart	Hastings, E R ... O	Abraham Bogart
Boleslown	North'mb'rl'd. N B	Daniel McMillen
Boisdale Chapel	Cape Breton....N S	
Bolingbroke	Lanark, S R ..... O	John Korry
Bolsover	Victoria, N R .... O	Duncan McRae
Bolton Centre	Brome ..... Q	Mrs E. Blaisdell
Bolton Forest	Brome ..... Q	J. T. Channell
Bomanton	Northumb., W R. O	Richard Knight
Bonaventure River.	Bonaventure..... Q	Fred. Forest
*Bonthead	Simcoe, S R..... O	R Stevenson
Bongard's Corners	Prince Edward... O	Job D. Bongard
Bonshaw	Queen's .... ..P E I	A. Robertson
Bookton	Norfolk, N R..... O	P. N. McIntosh
Boom	Inverness ..... N S	Alex. McEachern
Bord à Plouffe	Laval ..... Q	V. Lemay
Bornholm	Perth, N R ..... O	Thomas Walsh
Bornish	Middlesex, N R... O	Arch. McLeod
Boscobel	Shefford ..... Q	Wm Hackwell
Boston	Norfolk, N R..... O	Oliver C. Rouse
Bosworth	Wellington, C R. O	Mrs. E. Draper
Botany	Bothwell .. .. O	C. McBrayne
*Bothwell	Bothwell ..... O	John Taylor
Bothwell	King's .....P E I	David McVean
Botsford Portage	Westmoreland N B	M. Hallihan
Boucherville	Chambly ..... Q	L. Normandin
Bouchette	Ottawa ..... Q	John Grace
Bouck's Hill	Dundas..... O	Henry W. Ford
Boudreau Village	Westmoreland N B	Alex. Boudreau
Boulardarie	Victoria ..... N S	A. Munro
Boulardarie B. Lands	Cape Breton ...N S	M. McKenzie
Boulter	Hastings, N R ... O	Jas. Wilson, sen.
Boundary Creek	Westmoreland N B	R. B. C. Weldon
Boundary, Pres. W O	Carleton ..... N B	John D. Baird
Bourgeois	Kent .....N B	John Bourgeois
Bourg Louis	Portneuf ..... Q	John Hewton
Bowling Green	Wellington, N R O	John Whaley
*Bowmanville	Durham, W R ... O	J. B. Fairbairn
Bowood	Middlesex, N R... O	D. W. Stewart
Box Grove	York, E R..... O	John McCaffrey
Boylston	Guysboro' ..... N S	J. R. Atwater
Boyne	Halton ..... O	Wm. Galbraith
Boyne River	Marquette..... M	
Boynton	Stanstead ..... Q	John Crosbie
*Bracebridge	Muskoka ..... O	Robert E. Perry
Brackenrig	Muskoka ..... O	John Davidson
Brackley Point	Queen's .....P E I	J. B. McCallum
Brackley Point R'd.	Queen's .....P E I	Thos. Rodd
*Bradford	Simcoe, S R ..... O	H. S. Broughton
Bradshaw	Bothwell ..... O	Wm Bradshaw
Brae	Prince .....P E I	A. Campbell
Braemar	Oxford, N R ..... O	Alex. Anderson
Braeside	Renfrew, S R .... O	John Gillis
Bramley	Simcoe, S R..... O	John Gordon
*Brampton	Peel..... O	M. M. Elliott
Branchton	Waterloo, S R.... O	Wm Pickering
Brandy Creek	Norfolk, N R..... O	E. R. Cromby
*Brantford	Brant, S R..... O	A. D. Clement
Breadalbane	Glengarry ..... O	J. R. Campbell
Bresdalbane	Restigouche... N B	John McMillan
Brechin	Ontario, N R..... O	John Bernard
Brentwood	Simcoe, N R ..... O	John O'Connell
Breslau	Waterloo, N R ... O	Moses Moyer
Brewer's Mills	Frontenac ..... O	Robert Anglin
Brewster	Huron, S R ..... O	W. McDougall
Bridgedale	Albert ..... N B	Millidge Steeves
Bridgenorth	Peterboro', W R.. O	Marcus S. Deane
Bridgeport	Waterloo, N R ... O	Elias Eby
Bridgeport	Cape Breton... N S	Daniel Graham
Bridgetown	Annapolis .... N S	E. Dodge, jun.
Bridgeville	Pictou ..... N S	John A. Cameron
*Bridgewater	Hastings, N R ... O	Edwin James
Bridgewater	Lunenburg ... N S	Joseph Whitford
Brigden	Lambton ..... O	D H. McLean
Brigg's Corner	Queen's ..... N B	Hugh McLean
Brigham	Brome..... Q	E. O. Brigham
*Bright	Oxford, N R ..... O	John Cameron
*Brighton	Northumb., E R.. O	T. C. Lockwood
Brinkworth	Hastings, N R ... O	Allen Williams
Brinsley	Middlesex, N R... O	George Brown
Brinston's Corners	Dundas ..... O	Charles Lock
Brisbane	Wellington, S R . O	Joshua Ashley
Bristol	Pontiac ..... Q	Wm. King
Britannia	Peel..... O	Joseph Gardener
Britannia Mills	Bagot ..... Q	Mrs. H. Guilbert
Britonville	Argenteuil ..... Q	Geo. Hamilton
Broad Cove Chapel	Inverness ..... N S	Alex. McLellan
Broad Cove (Interv.)	Inverness ..... N S	Isaac McLeod
Broad Cove (Lunen.)	Lunenburg ... N S	Samuel Smith
Broad Cove (Marsh).	Inverness ..... N S	Donald McLeod
Broadlands	Bonaventure ... Q	Melvin Adams
Brockton	York, W R ..... O	Mrs. A. Church
*Brockville	Brockville ..... O	John Crawford
Brodhagen	Perth, N. R. ..... O	M. Detwiller
Brome	Brome ..... Q	E. L. Chandler
Bromemere	Brome ..... Q	Miss M. L. Jones
Brompton	Richmond ..... Q	Henry Addison
Brompton Falls	Richmond ..... Q	M. McDonnell
Bronson	Hastings, N R ... O	Fred. Mullett
Bronte	Halton ..... O	J. H. Thomas
Brookbury	Compton ..... Q	R. Rowe
Brookfield	Colchester ... N S	James Graham
Brookfield	Queen's ..... N S	Samuel Nelly
Brookfield Station	Welland..... O	E. W. Brookfield
Brookland	Pictou ..... N S	Wm. Gray
*Brooklin	Ontario, S R ..... O	R. Darlington
Brooklyn	King's .....P E I	H. A. Compton
Brooklyn	Queen's ..... N S	J. R. Hall
Brooksdale	Oxford, N R ..... O	Thos. Heron
Brookvale	Queen's ..... N B	Mrs. M. Fowlie
Brookvale	Halifax ..... N S	Hugh Hannah
Brook Village	Inverness ..... N S	Robert Frizzle
Brookville	Cumberland... N S	J. A. Hatfield
Brookville W O	Pictou ..... N S	
Brougham	Ontario, S R..... O	John B. Burke
Broughton	Beauce..... Q	C. H. J. Hall
Brouseville	Grenville, S R ... O	Wm. Anderson
Brown's Brook	Cumberland ... N S	Hiram Brown
Brownsburg	Argenteuil..... Q	Alex. McGibbon
Brown's Mountain	Antigonishe... N S	A. McEachern
Brownsville	Oxford, S R..... O	Mrs. Sponenburg
Brucefield	Huron, C R..... O	Robert Marks
Bruce Mines	Algoma ..... O	J. B. Dobie
Brudenell	Renfrew, S R .... O	Jas. Costello
Brule	Colchester ..... N S	J. W. Cassidy
Brunner	Perth, N R ..... O	Henry Gropp
Brunswick	Durham, E R .... O	F. Thompson
*Brussels	Huron, C R..... O	John R. Grant
Bryanston	Middlesex, E R... O	T. B. Goulding
Bryson	Pontiac ..... Q	W. J. Le Roy
Buckhorn	Kent ..... O	Elias Benedict
*Buckingham	Ottawa ..... Q	F. J. Wilson
Buckland	Bellechasse ..... Q	T. Roulleau
Bucklaw	Victoria ..... N S	M. Macleod
Buckley's	King's ..... N S	Thomas Buckley
Buckshot	Addington..... O	G. W. Dawson
Buctouche	Kent ..... N B	B. H. Foley
Bull Creek	King's .....P E I	James McAulay
Bullock's Corners	Wentworth, N R. O	Hugh Fraser
Bulstrode	Arthabaska ..... Q	George Dauth
Bulwer	Compton ..... Q	A. Sanborn
Bumfrau	Carleton..... N B	F. E. McNally
Bunessan	Grey, S R ..... O	D. McInnis
Bunyan	Lambton ..... O	E. Watson
Burford	Brant, S R..... O	Henry Cox
Burgessville	Oxford, S R..... O	E. W. Burgess
Burgoyne	Bruce, N R..... O	Alfred Shell
Burleigh	Peterboro', E R... O	John McDonald
Burleigh Falls	Peterboro', E R... O	T. H. Darcy
*Burlington	Halton ..... O	W. S. Bastedo
Burlington	Prince .....P E I	Joseph Davison
Burlington	King's ..... N S	T. Beardsley
Burnbrae	Northumb., E R. O	Alex. Donald
Burnhamtherpe	Peel..... O	Peter McFarlin
Burnley	Northumb., W R O	Wm. Lawler
Burns	Perth, N R ..... O	John Gibson
Burnside	Marquette .....M	Hugh Grant
Burnstown	Renfrew, S R .... O	Donald McRae

POST OFFICE.	ELECTORAL DISTRICT.	POSTMASTER.
Burnt Church	Northumberl'd N B	F. H. McKnight
Burntcoat	Hants N S	Robert Faulkner
Burnt River	Victoria, N R O	Simon Moore
Burrard Inlet	N.Westminster B C	B. H. Wilson
Burritt's Rapids	Grenville, N R O	Thos. A. Kidd
Burtch	Brant, S R O	George Taylor
Burton	Durham, E R O	James McGill
Burton	Sunbury N B	M. E. A. Burpee
Bury's Green	Victoria, N R O	Robert Ellis
Bushfield	Huron, N R O	James Newcomb
Bute	Megantic Q	John Kelso
Butternut Ridge	King's N B	C. Israel Keith
Buttonville	York, E R O	T. Thomson
Buxton	Kent O	D. C. Echlin
Byng	Monck O	J. M. Thomson
Byng Inlet	Muskoka O	Chas. H. Dill
Byron	Middlesex, E R O	Robert Sadler
Cable Head	King's P E I	John McIntyre
Cache Creek	Yale B C	
Cacouna	Temiscouata Q	J. B. Beaulieu
Cadmus	Durham, W R O	Albert Byers
Cæsarea	Durham, W R O	John Elliott
Cain's River	North'mb'rl'd. N B	Mrs. C. Murdoch
Cainsville	Brant, N R O	Alex. Duncan
Caintown	Leeds, S R O	W. Tennant, jun.
Cairngorm	Middlesex, W R. O	Wm. Davis
Cairnville	Monck O	A. Spears, jun.
Calabogie	Renfrew, S R O	D. Dillon
Calder	Middlesex, W R. O	Wm. Campbell
Caldwell	Cardwell O	Patrick Murphy
Caledon	Cardwell O	William Bell
Caledon, East	Cardwell O	Thos. Cranston
Caledonia	Queen's P E I	James Walker
Caledonia Corner	Queen's N S	Geo. Middlemas
Caledonia Mills	Antigonishe N S	R. McDonald
Caledonia Mines	Cape Breton N S	R. A. H. McKean
Caledonia, St. Mary's	Guysboro' N S	A. McDonald
Caledonia Settlem't.	Albert N B	James Reed
Caledonia Springs	Prescott O	N. Butler
Calton	Elgin, E R O	D. McLaughlan
Calumet Island	Pontiac Q	John Cahill
Cambray	Victoria, N R O	Thos. Douglas
Cambria	Argenteuil Q	William Stuart
Cambridge	Queen's N B	Wm. H. White
Cambridge	Hants N S	John Morris
Cambridge Station	King's N S	John C. Nelley
Camden, East	Addington O	Benjamin Clark
Cameron	Victoria, N R O	James Brysen
Camerontown	Glengarry O	Andrew Cameron
Camilla	Cardwell O	D. McNaughton
Camlachie	Lambton O	Joseph Cairns
**Campbellford*	Northumb., E R. O	W. B. Archer
Campbell's Cross	Peel O	Miss M. Cameron
Campbell Settlem't.	King's N B	D. K. Campbell
Campbell Settlem't.	York N B	Henry McFarlane
Campbellton	Elgin, W R O	Neil McBride
Campbellton	Restigouche N B	A. McKendrick
Campbellville	Halton O	S. R. Lister
Campden	Lincoln O	H. W. Moyer
Campo Bello	Charlotte N B	Luke Byron
Canaan	Russell O	John Larmour
Canaan	King's N S	W. J. Wallace
Canaan Rapids	Queen's N B	Robert Phillips
Canaan Station	Westmoreland N B	W. T. Peters
Canada Creek	King's N S	Chas. Eaton
Canard River	Essex O	Louis Drouillard
Canboro'	Monck O	John Folmsbee
Candiasville	Monck O	James Marshall
Canfield	Haldimand O	John Switzer
Cannifton	Hastings, E R O	J. Canniff, jun.
Canning	Oxford, N R O	Samuel Allchin
Canning	King's N S	J. W. Borden
**Cannington*	Ontario, N R O	Robert Talbot
Cannonville	Cumberland N S	E. D. Fullarton
Canoe Creek	Cariboo B C	R. P. Ritchie
Canrobert	Ronville Q	Francois Meunier
Canso	Guysboro' N S	W. A. Hutcheson
Canterbury	Compton Q	Robert Clark
Canterbury	York N B	C. E. Grosvenor
Canterbury Station	York N B	William Main
Cantley	Ottawa Q	A Prudhomme
Canton	Durham, E R O	W. F. Irvine
Cap à l'Aigle (sub)	Charlevoix Q	Joseph Savard
Cap Chat	Gaspé Q	Telesphore Roy
Cap des Rosiers	Gaspé Q	John A. Whalen
Cape Cove	Gaspé Q	William Tilly
Cape Croker	Bruce, N R O	F. Lamorandière

POST OFFICE.	ELECTORAL DISTRICT.	POSTMASTER.
Cap de Moselle Creek	Albert N B	John Wilson
Cape George	Antigonishe N S	Robert McDonald
Cape George (N side)	Antigonishe N S	Donald McDonald
Cape John	Pictou N S	Hugh McLeod
Capelton	Sherbrooke Q	John McLean
Cape Mabou	Inverness N S	A. McQuarrie
Cape North	Victoria N S	Neil McAskill
Cape Ozo	Gaspé Q	
Cape Rich	Grey, E R O	Donald McLaren
Cape Sable Island	Shelburne N S	W. Cunningham
Cape Spear	Westmoreland N B	John McKay
Cape Traverse	Prince P E I	J. L. Muttart
Cape Wolfe	Prince P E I	M. Howard
Caplin	Bonaventure Q	David Kerr
Cap Magdeleine	Champlain Q	O. Toupin
Cap Rouge	Quebec Q	D. Thivierge
Cap St. Ignace	Montmagny Q	Miss H. C. Larue
Cap Santé	Portneuf Q	J. Bernard
Capucins	Rimouski Q	Mrs. S Côté
Caraquet	Gloucester N B	J. G. C. Blackhall
Carden	Victoria, N R O	Jacob Belfrey
Cardigan Bridge	King's P E I	
Cardigan Road	King's P E I	Dennis McQuaid
Cardwell	Prince Edward O	Alva Grimmon
Carillon	Argenteuil Q	Wm. Fletcher
Carleton	Bonaventure Q	
Carleton	St. John N B	James R. Reed
Carleton	Prince P E I	D. Morrison
Carleton	N. West Territories	
**Carleton Place*	Lanark, S R O	Pat. Struthers
Carleton Station	Northumberl'd N B	James Harnett
Carlingford	Perth, S R O	James Harper
Carlisle	Wentworth, N R. O	Mrs. R. Koella
Carlow	Huron, C R O	Jas. McDonagh
Carlow	Carleton N B	S. Cummins
Carlsruhe	Bruce, S R O	James I. Heath
Carlton	Yarmouth N S	John P. Miller
Carluke	Wentworth, S R. O	
Carmunnock	Huron, C R O	Thomas Moffat
Carnarvon	Peterboro', E R. O	Andrew Brown
Carnegie	Bruce, N R O	Thomas Ewart
Caron	Russell O	F. Leblanc
Caron Brook	Victoria N B	T. Pelletier
Carp	Carleton O	Thos. Brown
Carpenter	Queen's N B	W. Carpenter
Carriboo Cove	Richmond N S	J. Malcolm, sen.
Carriboo Marsh	Cape Breton N S	M. Ferguson
Carriboo River	Pictou N S	John McIver
Carroll's Corners, W O	Halifax N S	Jane Hefferman
Carrombrook	Perth, S R O	G. J. Kidd
Carrville	York, W R O	Wm. Cook
Carsonby	Carleton O	Benj Eastman
Carsonville	King's N B	John McLeod
Carswell	Renfrew, S R O	David Carswell
Carthage	Perth, N R O	C. Schneider
Cartwright	Durham, W R O	Robert Bryans
Cascades	Ottawa Q	Thomas M. Reid
Case Settlement	King's N B	George Case
Cashel	York, E R O	Henry Hopper
Cashion's Glen	Glengarry O	Mrs. C. Cashion
Cashmore	Middlesex, W R. O	George Mansfield
Cashtown	Simcoe, N R O	Richard Maugan
Cass Bridge	Dundas O	Peter McIntosh
Cassburn	Prescott O	R. H. Marston
Cassel	Oxford, N R O	Henry Junker
Casselman	Russell O	M. Casselman
Cassiar	B C	James L Crimp
Castile	Renfrew, N R O	Michael P. Nolan
Castlebar	Richmond Q	Thos. McKeage
Castlederg	Cardwell O	John Wallace
Castleford	Renfrew, S R O	John Warnock
Castlemore	Peel O	George Dale
Castleton	Northumb., E R. O	J. E. Penuock
Catalone	Cape Breton N S	
Cataract	Cardwell O	Richard Church
Cataraqui	Frontenac O	Jos. Northmore
Cathcart	Brant, S R O	Alex. Kennedy
Caughnawaga	Laprairie Q	W. de Lorimier
Causapscal	Rimouski Q	Alfred Blais
Cavan	Durham, E R O	David Walker
Cavendish	Queen's P E I	A. M McNeil
Cavendish Road	Queen's P E I	G. W. McKay
**Cayuga*	Haldimand O	D. Cameron
Cazaville	Huntingdon Q	Donald McLean
Cedar Dale	Ontario, S R O	W. Coleman
Cedar Grove	York, E R O	S. Ramer
Cedar Hall	Rimouski Q	Thomas Frechette

POST OFFICE.	ELECTORAL DISTRICT.		POSTMASTER.
Cedar Hill	Lanark, N R	O	S. Connery
Cedar Lake	Digby	N S	Mrs. A. Poole
Cedars	Soulanges	Q	Thomas Marcoux
Cedarville	Grey, E R	O	Thomas Rogers
Central Bliss'ville	Sunbury	N B	Luke E. Bailey
Central Clarence	Annapolis	N S	D. Nichols
Central Cambridge	Queen's	N B	Amos Mott
Central Chebogue	Yarmouth	N S	Francis G. Cook
Centralia	Huron, S R	O	A. Walker, jun.
Central Kingsclear	York	N B	
Central New Annan	Colchester	N S	Wm. Kennedy
Central Norton	King's	N B	
Central Onslow	Colchester	N S	Hugh Dickson
Centre Augusta	Grenville, S R	O	A. B. Cummins
Centreton	Northumb., W R	O	T. H. McAulay
Centre Village	Westmoreland	N B	Wm. Read
Centreville	Addington	O	Cyrus Ash
Centreville	Carleton	N B	Ludlow B. Clark
Centreville	King's	N S	J. M. Roscoe
Centreville	Digby	N S	C. H. Denton
Chalk River	Renfrew, N R	O	Wm. Fields
Chambly Basin	Chambly	Q	Wm. Vallée
Chambly Canton	Chambly	Q	John Hackett
Chambord	Chicoutimi	Q	Job Bilodeau
Champlain	Champlain	Q	N. Hardy
Chance Harbour	St. John	N B	
Chandos	Peterboro', E R	O	Thomas Kemp
Chantelle	Montcalm	Q	Delphin Morin
Chantry	Leeds, S R	O	Samuel Chant
Chapman	Hastings, E R	O	Alex. Chapman
Chapman	Westmoreland	N B	
Charing Cross	Kent	O	John Hunter
Charlemagne	L'Assomption	Q	A. Desparais
Charlesbourg	Quebec	Q	M. Tremblay
Charleston	Leeds, S R	O	
Charleston	Carleton	N B	John Lipsett
Charleville	Grenville, S R	O	Rufus S Throop
Charlos' Cove	Guysboro'	N S	Henry Lyndon
Charlottetown	Queen's	P E I	A. A. Macdonald
Chatboro'	Argenteuil	Q	Chas. A. Bradford
Chateauguay	Chateauguay	Q	N. R. Laberge.
Chateauguay Basin	Chateauguay	Q	Robert Lang
Chateau Richer	Montmorency	Q	Mme. L. Rosseau
**Chatham*	Kent	O	S. Barfoot
Chatham	Northumb'rl'd N	B	T. Vondy, jun.
Chatillon	Yamaska	Q	Thos. N. Hart
Chatsworth	Grey, N R	O	Henry Cardwell
Chaudiere Mills	Lévis	Q	Antoine Lemieux
Chaudiere Station	Lévis	Q	Arch. McFeer
Cheapside	Haldimand	O	Wm. Pugsley
Cheddar	Peterboro', E R	O	Benjamin Woods
Chegoggin	Yarmouth	N S	Nelson Corning
**Chelsea*	Ottawa	Q	H. B. Prentiss
Chelsea	Lunenburg	N S	H. Kedy
Cheltenham	Peel	O	Thos. B. Frazer
Chemainus	Vancouver	B C	Thos. G. Askew
Chepstow	Bruce, S R	O	M. McNab
Cherry Creek	Simcoe, S R	O	Wm. Mains
Cherry Grove	King's	P E I	John McDonald
Cherry Grove	Middlesex, E R	O	James Stirret
Cherry River	Sherbrooke	Q	R. A. Buzzell
Cherry Vale	Queen's	N B	Allen McDonald
Cherry Valley	Prince Edward	O	Thos. Collyer
Cherry Valley	Queen's	P E I	A. McLellan
Cherrywood	Ontario, S R	O	Charles Petty
Chesley	Bruce, N R	O	D. McN. Halliday
Chesley's Corners	Lunenburg	N S	Nelson Chesley
Chester	Arthabaska	Q	Thomas Booth
Chester	Lunenburg	N S	Mrs. M. C. Brown
Chester Basin	Lunenburg	N S	Josh. Eisenhaur
Chesterfield	Oxford, N R	O	Wm. Brown
Chester Grant	Lunenburg	N S	John Hennigar
Chesterville	Dundas	O	C. Casselman
Cheticamp	Inverness	N S	Ed. Briard
Chevalier	Essex	O	H. R. Marion
Cheverie	Hants	N S	Wm. Glenn
Cheviot	Bruce, S R	O	Andw. McLean
Cheszetcook	Halifax	N S	Donald McLaren
Chichester	Pontiac	Q	Horace Landon
Chicoutimi	Chicoutimi	Q	J. O. Tremblay
Chigonaise River	Colchester	N S	Thomas Lindsay
Chilliwack	N. Westminster,	B C	W. R. McDonald
Chimney Corner	Inverness	N S	Hector McKay
Chipman	Queen's	N B	George G. King
Chipman's Brook	King's	N S	Wm. F. Parker
Chipman's Corners	King's	N S	Samuel Chipman
**Chippawa*	Welland	O	J. S. Macklem

POST OFFICE.	ELECTORAL DISTRICT.		POSTMASTER.
Chiselhurst	Huron, C R	O	H. N. McTaggart
Chlorydormes	Gaspé	Q	P. C. Belanger
Chockfish	Kent	N B	M. McEwen
Christina	Middlesex, W R	O	J. McKenzie
Christie's Corners	Grenville, N R	O	George Sellock
Christmas Island	Cape Breton	N S	J. McDougall
Churchill	Simcoe, S R	O	H. Sloane
Church Hill	Albert	N B	Alex. Bayley
Church Point	Northumberl'd	N B	W. M. Salter
Churchstreet	King's	N S	Mrs. S. Gillatt
Churchville	Peel	O	J. E. Pointer
Churchville	Pictou	N S	Allan Weir
Chute à Blondeau	Prescott	O	Jas. McAllister
Chute's Cove	Annapolis	N S	H. M. Foster
Clachan	Bothwell	O	Chas. Jennings
Clairvaux (sub)	Charlevoix	Q	E. Larouche
Clam Harbour	Halifax	N S	Thos. Stoddart
Claudeboye	Carleton	O	R. McKinlay
Claudeboye	Lisgar	M	R. J. T. Muckle
Clapham	Megantic	Q	S. Johnston
Clare	Digby	N S	A. F. Comeau
Claremont	Ontario, S R	O	J. McM. McNab
Claremont	Cumberland	N S	Mrs. C. A. Black
Clarence	Russell	O	Thomas Wilson
Clarence Creek	Russell	O	Francis Menard
Clarenceville	Missisquoi	Q	A. H. Derrick
Clarendon Fr'nt (sub)	Pontiac	Q	Wm. Heath
Clarendon	Charlotte	N B	John Scott
Clareview	Addington	O	R. T. McDonnell
Clarina	Shefford	Q	Eusèbe Larose
Clarke	Durham, W R	O	James Lockhart
Clarke's Harbour	Shelburne	N S	J. L. Nickerson
**Clarksburg*	G[illegible]y, E R	O	Walter Hunter
Clarkson	Peel	O	W. W. Clarkson
Claude	Peel	O	David Graham
Clavering	Grey, N R	O	H. Cammidge
Clayton	Lanark, N R	O	O. Banning, jun.
Clear Creek	Norfolk, S R	O	Geo. W. Smith
**Clearville*	Bothwell	O	Henry Watson
Clementsport	Annapolis	N S	James P. Roop
Clementsvale	Annapolis	N S	Rich'd. Sandford
Clermont	Prince	P E I	M. Gillis
**Clifford*	Wellington, N R	O	K. McL. Walton
**Clifton*	Welland	O	W. W. Woodruff
Clifton House (sub)	Welland	O	J. Shears
Clifton	Gloucester	N B	R. W. Knowles
Clifton	King's	N B	G. H. Flewelling
Clinch's Mills	St. John	N B	C. F. Clinch.
Clinton	Cariboo	B C	M. O'Connor
**Clinton*	Huron, S R	O	Thomas Fair
Clones	Queen's	N B	Wm. Dunn
Clontarf	Renfrew, S R	O	J. R. McDonald
Clover Hill	Simcoe, S R	O	T. M. Banting
Cloyne	Addington	O	Bibins Clark
Clyburn Brook	Victoria	N S	Thos. Donovan
Clyde	Wentworth, N R	O	A. R. McNichol
Clyde River	Shelburne	N S	George Thomson
Clyde Station	Queen's	P E I	Edmund Crabbe
Coal Branch	Kent	N B	Charles Walker
Coal Branch Station	Kent	N B	W. McAnn
Coal Creek	Queen's	N B	Wm. Lecky
Coal Mines	Queen's	N B	James Brown
Coates' Mills	Kent	N B	Thomas Coates
**Coaticook*	Stanstead	Q	Horace Cutting
Cobden	Renfrew, N R	O	John Marshall
**Cobourg*	Northumb., W R	O	Wm. Sykes
Cocagne	Kent	N B	James Lucas
Cocagne River, W O	Kent	N B	Sylvain Le Blanc
Codrington	Northumb., E R	O	James B. Lay
Cody's	Queen's	N B	C. F. Cody
Cogmagun River	Hants	N S	Charles Thomas
Colbeck	Wellington, N R	O	Edward Colbeck
**Colborne*	Northumb., E R	O	G. R. Ford
Colchester	Essex	O	Joseph Boring
Cold Brook Station	King's	N S	Henry Porter
Cold Springs	Northumb., W R	O	D. McIntosh
Coldstream	Middlesex, N R	O	Jacob Marsh
Coldstream	Carleton	N B	Chas. B. Show
**Coldwater*	Simcoe, N R	O	S. Drew Eplett
Colebrook	Addington	O	Charles Warner
Cole Harbour	Guysboro'	N S	G. D. Jamison
Coleman	York, E R	O	Chas. Coleman
Coleraine	Peel	O	Thos. St. John
Cole's Corners	Lambton	O	W. Cole
Cole's Island	Queen's	N B	Jacob Corey
Colinville	Lambton	O	John Butler
Collfield	Pontiac	Q	M. Hughes

POST OFFICE.	ELECTORAL DISTRICT.	POSTMASTER.
Collina	King's ... N B	James M. Gibbon
*Collingwood	Simcoe, N R ... O	W. B. Hamilton
Collin's Bay	Frontenac ... O	Joseph Losie
Collin's Inlet	Algoma ... O	Silas Staples
Colpoy's Bay	Bruce, N R ... O	John Shackleton
Columbus	Ontario, S R ... O	Robert Ashton
Comber	Essex ... O	D. McAlister
Combermere	Renfrew, S R ... O	Daniel Johnson
Comet	Essex ... O	C. E. Weldon
Commanda Creek	Muskoka ... O	Thomas Carr
Como	Vaudreuil ... Q	John Hodgson
Comox	Vancouver ... B C	G. F. Drabble
*Compton	Compton ... Q	B. F. Harvey
Conboyville	Brant, N R ... O	S. Arrell
Concord	York, W R ... O	Henry McElroy
Condon Settlement	King's ... N S	W. McConnell
Conestogo	Waterloo, N R ... O	Charles Hendry
Coningsby	Wellington, S R ... O	John W. Burt
Conn	Wellington, N R ... O	R. W. Conn
Connaught	Dundas ... O	Patrick Jordan
Connor	Cardwell ... O	Robert Lee
Conquerall Bank	Lunenburg ... N S	R. J. Jenkins
Conroy	Perth, S R ... O	Edward Flynn
Consecon	Prince Edward ... O	A. Marsh
Constance	Huron, C R ... O	James Stanley
Contrecœur	Verchères ... Q	J. Duhamel
Conway	Lennox ... O	Wm. T. Ham
Cook's Brook	Halifax ... N S	Mrs. M. Mitchell
Cook's Cove	Guysborough ... N S	Charles Taylor
Cook's Creek	Lisgar ... M	George Miller
Cookshire	Compton ... Q	S. J. Osgood
*Cookstown	Simcoe, S R ... O	Henry Coleman
Cooksville	Peel ... O	Mrs. H. Peaker
Cooper	Hastings, N R ... O	Thomas Allen
Copenhagen	Elgin, E R ... O	G. A. Wannacott
Copetown	Wentworth, N R ... O	O. K. Horning
Copleston	Lambton ... O	N. Henriod
Corbett	Middlesex, N R ... O	John Corbett
Corbin	Huntingdon ... Q	Alex. Fiddes
Corinth	Elgin, E R ... O	Wm. Moore
Cork Station	York ... N B	John Sullivan
Cornell	Oxford, S R ... O	S. P. Cornell
Corn Hill	King's ... N B	John Keith
*Cornwall	Cornwall ... O	G. McDonnell
Cornwall Centre	Cornwall ... O	R. R. Anderson
Cornwall	Queen's ... P E I	
Corseley	Elgin, W R ... O	John Horton
Corunna	Lambton ... O	H. J. Miller
Corwhin	Wellington, S R ... O	D. Campbell
Côteau du Lac	Soulanges ... Q	J. H. Rondeau
Côteau Landing	Soulanges ... Q	A. B. Prieur
Côteau Station	Soulanges ... Q	G. A. Perry
Côte des Neiges	Hochelaga ... Q	F. Desmarchals
Côte St. Antoine	Hochelaga ... Q	J. A. Martin
Côte St. Michel	Hochelaga ... Q	Luc Tassé
Côte St. Paul	Hochelaga ... Q	Edmond Latour
Côte Visitation	Hochelaga ... Q	P. Vermette
Cotswold	Wellington, N R ... O	A. McKillop
Cottam	Essex ... O	W. E. Wagstaff
Coulson	Simcoe, N R ... O	James Coulson
County Line	Queen's ... P E I	John Hughes
Courtland	Norfolk, N R ... O	C. S. Harris
Courtright	Lambton ... O	B. Woodbury
Covehead	Queen's ... P E I	D. Lawson
Covehead Road	Queen's ... P E I	John Whelan
Coventry	Cardwell ... O	John Reynar
Coverdale	Albert ... N B	David Smith
Coverley	Grey, S R ... O	James Grant
Covey Hill	Huntingdon ... Q	Wm. Orr
Cowal	Elgin, W R ... O	J. McDougall
Cowansville	Missisquoi ... Q	L. L. Chandler
Cow Bay	Cape Breton ... N S	
Cowichan	Vancouver ... B C	J. Kinnear
Coxheath	Cape Breton ... N S	P. T. Clarke
Craighurst	Simcoe, N R ... O	Thomas Craig
Craigleith	Grey, E R ... O	A. G. Fleming
Craigsholme	Wellington, C R ... O	Murdoch Craig
Craig Road Station	Lévis ... Q	C. Toakin
Craigvale	Simcoe, S R ... O	R. G. McCraw
Cranbourne	Dorchester ... Q	P. Colgan
Cranston	Haldimand ... O	R. R. Cranston
Cranworth	Leeds, S R ... O	Peter Jones
Crapaud	Queen's ... P E I	George Howatt
Crathie	Middlesex, N R ... O	James Anderson
Crawford	Grey, S R ... O	Hector McRae
Credit	Peel ... O	Emerson Taylor
Crediton	Huron, S R ... O	John Parsons

POST OFFICE.	ELECTORAL DISTRICT.	POSTMASTER.
Creek Bank	Wellington, C R ... O	Jas. Graham
*Creemore	Simcoe, N R ... O	Alex. Gillespie
Creighton	Simcoe, N R ... O	M. Cavanagh
Cressy	Prince Edward ... O	S. W. Carson
Crieff	Wellington, S R ... O	Lewis Gregor
Crinan	Elgin, W R ... O	D. McIntyre
Crofton	Prince Edward ... O	Henry Covert
Cromarty	Perth, S R ... O	M. Williams
Crosshill	Waterloo, N R ... O	John Halloway
Crossland	Simcoe, N R ... O	Henry Crossland
Crosspoint	Bonaventure ... Q	John Fraser
Cross Rds., Cy. Har.	Guysborough, N S	Kinsman Sweet
Cross Rds., M. Mel'd	Guysborough, N S	Jesse Anderson
Cross Roads, Ohio	Antigonishe ... N S	Jno. McPherson
Cross Rds., St.G.Chl.	Richmond ... N S	Alexander Hill
Crowell	Shelburne ... N S	Mrs. L. Crowell
Crow Harbour	Guysborough, N S	John Ehler
Crowland	Welland ... O	L. Boardman
Crown Hill	Simcoe, N R ... O	Hugh McMillan
Croydon	Addington ... O	J. M. Williams
Cruickshank	Grey, N R ... O	J. Cruickshank
Crumlin	Middlesex, E R ... O	Robert Dreany
Crysler	Stormont ... O	J. B. Clement
Culloden	Oxford, S R ... O	Andrew Smart
Culloden	Digby ... N S	David Post
Cumberland	Russell ... O	G. G. Dunning
Cumberland Bay	Queen's ... N B	J. A. Branscom
Cumberland Point	Queen's ... N B	Wm. Smith
Cumminsville	Halton ... O	Alexander Hay
Cumnock	Wellington, C R ... O	John Anderson
Curran	Prescott ... O	Philippe Gareau
Curry Hill	Glengarry ... O	Alex. McLeod
Curryville	Albert ... N B	J. Beaumont
Cushing	Argenteuil ... Q	Jas. B. Cushing
Dacre	Renfrew, S R ... O	John Morrow
Daillebout	Joliette ... Q	L. I. Deziel
Dale	Durham, E R ... O	D. Vandervoort
Dalesville	Argenteuil ... Q	Peter McArthur
Dalhousie	Restigouche ... N B	H. A. Johnson
Dalhousie, East	King's ... N S	
Dalhousie Mills	Glengarry ... O	Wm. Chisholm
Dalhousie Road	Lunenburg ... N S	Edmund Hiltz
Dalhousie Settlem't.	Pictou ... N S	W. Ross
Dalibaire	Rimouski ... Q	O.A. Lamontagne
Dalkeith	Glengarry ... O	Wm. Robertson
Dalling	Shefford ... Q	Leonard Weed
Dairymple	Victoria, N R ... O	W. Ivory
Dalston	Simcoe, N R ... O	J. Burdge
Damascus	Wellington, N R ... O	John Bresnahan
Danby	Drummond ... Q	Wm. Duff
Danford Lake	Pontiac ... Q	Henry Heney
Danforth	York, E R ... O	Henry Hogarth
*Danville	Richmond ... Q	I. W. Stockwell
D'Arcy	Frontenac ... O	John Cassidy
Darlington	Queen's ... P E I	J. McInnes
Darnley	Prince ... P E I	Alex. McKay
Darrell	Kent ... O	Edward Hall
Dartmoor	Victoria, N R ... O	John Gardiner
Dartmouth	Halifax ... N S	J. E. Leadley
Dashwood	Huron, S R ... O	Noah Fried
Davenport	York, W R ... O	Joseph Green
Davison Street	King's ... N S	E. A. Davison
Davisville	York, E R ... O	John Davis
Dawn Mills	Bothwell ... O	W. A. Ward
Dawson	Russell ... O	John McEvoy
Dawson Settlement	Albert ... N B	Enoch Dawson
Daywood	Grey, N R ... O	A. S. Cameron
Dealtown	Kent ... O	Isaac Lambert
Dean, W O	Halifax ... N S	Charles Dean
Deans	Haldimand ... O	Alex. McDuff
Debeck	Carleton ... N B	Alex. Harron
Debert Station	Colchester ... N S	Philip Fulmore
Debert Village	Colchester ... N S	Miss A.McCulloch
De Cewsville	Haldimand ... O	W. S. Wood
Deebank	Muskoka ... O	J. M. Sheppard
Deep Brook	Annapolis ... N S	C. Purdy
Deerdock	Addington ... O	John Warren
Deerfield	Yarmouth ... N S	R. N. Crosby
Deerhurst	Simcoe, S R ... O	Samuel Walker
Dee Side	Bonaventure ... Q	John Mowat
De Gros Marsh	King's ... P E I	H. McLean
Delaware	Middlesex, W R ... O	Robert Bodkin
Delhi	Norfolk, N R ... O	Jas. Whiteside
Delta	Leeds, S R ... O	John E. Brown
Demorestville	Prince Edward ... O	George Dunning
Dempsey's Corner	King's ... N S	Andrew Lee
Denbigh	Addington ... O	Samuel Lane

POST OFFICE.	ELECTORAL DISTRICT.	POSTMASTER.
enfield	Middlesex, E R.. O	J. T. Dinsmore
enison's Mills	Richmond ..... Q	Jos. R. Denison
eniston	Addington ..... O	B. C. Freeman
ensmore's Mills	Hants ..... N S	R. T. Densmore
e Ramsay	Joliette ..... Q	Leonard Read
erby	Northumberl'd N B	Wm. Hartt
errynane	Wellington, N R O	Wm. Hayes
erryville	Ontario, N R..... O	Thomas Allin
erry, West	Peel ..... O	C Armstrong
erwent	Middlesex, E R... O	Mitchell Dibb
e Sable	Queen's .....P E I	John Dixon
esboro'	Grey, N R ..... O	George Smith
eschambault	Portneuf ..... Q	A. D. Hamlin
esert Lake	Addington..... O	John M. Snook
esmond	Addington..... O	Wm. Irvine
eux Rivières	Dist. of Nipissing O	Robert Ranson
evil's Creek	Peterboro', E R... O	Peter Barr
evizes	Middlesex, E R... O	Wm. Ross
ewittville	Huntingdon ..... Q	John Oliver
exter	Elgin, E R..... O	Nelson Parker
iamond	Carleton..... O	R. Walker, jun.
ickens	Leeds, S R..... O	L. N. Phelps
ickinson's Landing	Stormont ..... O	Alfred Forbes
igby	Digby..... N S	Geo. R. Burton
illonton	Brome..... Q	Geo. Cairns
ingwall	Bruce, S R..... O	P D. McInness
ipper Harbour	St John..... N B	Miss D. Belmore
iscouse	Richmond..... N S	David Grouchy
ixie	Peel ..... O	J. Kennedy
ixson	Stormont ..... O	R. S. Dixson
ixon's Corners	Dundas ..... O	Wm. Wood
ixon's Point	Kent ..... N B	T. Anderson
ixville	S anstead ..... Q	O. Baldwin
oaktown	Northumb..... N B	Hiram Freeze
obbinton	Bruce, N R ..... O	Mrs. R. Dobbin
octor's Brook	Antigonishe ....N S	John McIsaacs
octor's Cove	Shelburne .....N S	Herman Kenney
oe Lake	Muskoka ..... O	D. Christie
og Creek	Cariboo .....B C	John Gallagher
oherty's Mills	Kent ..... N B	J. G. Cormier
ollar	York, E R ..... O	Wm. Vanhorn
omaine de Gentilly	Nicolet ..... Q	D. Beauchesne
ominionville	Glengarry ..... O	Cyrus A. Draper
on	York, E R..... O	
oncaster	York, E R ..... O	James Young
onegal	Perth, N R ..... O	— Buchanan
onegal	King's ..... N B	Moses Adair
on Mount	York, E R..... O	W. J. Blanchard
oon	Waterloo, S R ... O	Thomas Slee
oran	Lanark, S R ..... O	
Dorchester	Westmoreland N B	S. W. Tingley
Dorchester Crossing	Westmoreland N B	
Dorchester Station	Middlesex, E R... O	William Scott
Dorking	Wellington, N R. O	D. McKenzie
Douglas	Renfrew, N R.... O	John Stewart
Douglas	York ..... N B	D Ferguson
Douglas Harbour	Queen's ..... N B	Abner Balmain
Douglastown	Gaspé ..... Q	Samuel A. Veit
Douglastown	Northumb..... N B	Wm. Russell, jun
Dover	Westmoreland N B	Wm. Steeves
Dover, South	Kent ..... O	Alexis Robert
Dover, West	Halifax .....N S	Wm. Baker
Downeyville	Victoria, S R..... O	Michael Tracey
Downsview	York, W R..... O	Robert Clarke
Doyle Settlement	Restigouche ... N B	Patrick Doyle
Drayton	Wellington, C R.. O	W. C. Wortley
*Dresden	Bothwell ..... O	C. P. Watson
Drew	Wellington, N R. O	Wm. Cardwell
Dromore	Grey, S R ..... O	Alex. Taylor
Dromore	Queen's .....P E I	P. McCabe
Drum	Durham, E R .... O	Wm. Coulter
Drumbo	Oxford, N R ..... O	Jos. L. Burgess
Drummondville, East	Drummond ..... Q	Chas. H. Millar
*Drummondville, W.	Welland..... O	T. W. Woodruff
Drumquin	Halton ..... O	T. H Patterson
Drysdale	Huron, S R ..... O	Robt. Drysdale
Duart	Bothwell ..... O	James Tate
Dublin Shore	Lunenburg ... N S	Thomas Smith
Duck and Pringle	Yale..... B C	Jacob Duck
Dudswell	Wolfe ..... Q	Zerah Evans
Dufferin	Haldimand ..... O	Mrs. Jas. Cossar
Dumblane	Bruce, N R ..... O	Donald Fraser
Dumfries	York ..... N B	Wm. Whitehead
Dunany	Argenteuil ..... Q	Samuel Smith
Dunbar	Dundas ..... O	A. C. Allison
Dunbarton	Ontario, S R..... O	John Parker
Dunboro'	Missisquoi..... Q	A. L. Hill

POST OFFICE.	ELECTORAL DISTRICT.	POSTMASTER.
Duncan	Grey, E R ..... O	S. Goodfellow
Duncan	Lunenburg.....N S	Daniel Duncan
Dunchurch	Muskoka ..... O	George Kelcey
Duncrief	Middlesex, N R.. O	James S. Telfer
*Dundalk Station	Grey, E R ..... O	J. J. Middleton
*Dundas	Wentworth, N R. O	J. McQueen, jun.
Dundas	King's .....P E I	S. McDonald
Dundee	Huntingdon ..... Q	David Baker
Dundee	Restigouche ... N B	James Inuis
Dundee Centre	Huntingdon ..... Q	Alex. Hall
Dundela	Dundas ..... O	J. E. Tuttle
Dundonald	Northumb.. E R.. O	Mrs. M. W. Barker
Dunedin	Simcoe, N R ..... O	James Strachan
*Dungannon	Huron, N R ..... O	R. Clendinning
Dungiven	Westmoreland N B	John McVey
Dunham	Missisquoi ..... Q	George Baker
Dunkeld	Bruce, S R..... O	James Young
*Dunnville	Monck ..... O	Thos. Armour
Dunphy	Northumb..... N B	George Dunphy
Dunraven	Pontiac ..... Q	John Letts
Dunrobin	Carleton..... O	H. Younghusb'd
Dunsford	Victoria, S R..... O	Wm. Graham
Duntroon	Simcoe, N R ..... O	James Russell
Dunvegan	Glengarry ..... O	W. Urquhart
Dupey's Corner	Westmoreland. N B	F. J. Hebert
*Durham	Grey, S R..... O	Archd. McKenzie
Durham	Pictou ..... N S	A. Cameron
Dutton Station	Elgin, W R ..... O	Arch. J. Leitch
Dwyer Hill	Carleton..... O	A. T Rothwell
Dynevor	Lisgar ..... M	Edward Thomas
Eagle	Elgin, W R ..... O	P. J. Lindermann
Eagle Lake	Peterboro', E R... O	Chas. Wensley
Eamer's Corners	Cornwall ..... O	Mrs. M. McDonald
Eardley	Ottawa ..... Q	W. H. McLean
Earltown	Colchester..... N S	Chas. L. Marsh
East Arthabaska	Arthabaska ..... Q	P. N. Pacaud
East Baltic	King's..... P E I	James Moran
East Bay	Cape Breton... N S	Hugh McDonald
East Bay, N. Side	Cape Breton... N S	J. P. McKinnon
East Bolton	Brome..... Q	Israel Blake
East Broughton	Beauce ..... Q	L. Beaudouin
East Chebogue	Yarmouth..... N S	Wm. Hersey
East Chester	Arthabaska ..... Q	Joseph Jutras
East Clifton	Compton ..... Q	Hollis A Cairn
East Dudswell	Wolfe ..... Q	H. R. Bishop
East Dunham	Missisquoi ..... Q	Robert A. Wales
Eastern Harbour	Inverness ..... N S	W. Lawrence
East Farnham	Brome..... Q	Rod. Hutchins
East Folly Mountain	Colchester ..... N S	Thos. B Gunn
East Hawkesbury	Prescott ..... O	M. Mancely
East Hereford	Compton ..... Q	Jerry Moquin
East Jeddore	Halifax ..... N S	
East Magdala	Megantic ..... Q	Wm. J. Smyth
East Margaree	Inverness ..... N S	Joseph Le Blanc
Eastman's Springs	Russell..... O	D. H. Eastman
East New Annan	Colchester..... N S	G. W. Nelson
Easton's Corners	Grenville, N R... O	H. S. Easton
East Oro	Simcoe, N R ..... O	Gilbert L. Bell
East Point	King's .....P E I	A. Beaton
East Port Medway	Queen's ..... N S	F. P. Armstrong
East River, W O	Lunenburg ....N S	George Moland
East River, St Mary's	Pictou ..... N S	Geo. Campbell
East Scotch Sett	King's ..... N B	John King
E side Chezzetcook	Halifax ..... N S	Ed. Oldmixon
E side Pub. Harbour	Yarmouth..... N S	Byron Hines
E side Ragged Isla'd	Shelburne..... N S	George Craig
E side W. Hb. E.R. Pic.	Pictou ..... N S	Daniel Shaw
East Templeton	Ottawa ..... Q	Levi E. Dunning
Eastville	Colchester..... N S	James R. Ellis
East Williamsburgh	Dundas ..... O	H. E. Snyder
Eastwood	Oxford, S R ..... O	Joseph Edmonds
Eaton	Compton ..... Q	M. Lebourveau
Economy	Colchester..... N S	W. A. Fulmer
Eeum Secum, W O	Halifax ..... N S	Thomas Rye
Eddystone	Northumb., W R. O	M. Bradley
Eden	Elgin, E R..... O	John Nethercott
Eden Grove	Bruce, S R..... O	Alex. Shaw
Eden Mills	Wellington, S R.. O	A. Jackson
Edgar	Simcoe, N R ..... O	Alex Miller
Edgeley	York, W R..... O	Jesse Smith
Edgett's Landing	Albert ..... N B	Ward Edgett
Edgeworth	Kent ..... O	James Waddell
Edina	Argenteuil ..... Q	Joseph Tomalty
Edmonton	Peel..... O	Robt. Campbell
Edmonton	N. W. Territories...	E. H. Carr
Edmundston	Victoria..... N B	George A. Bois
Edwardsburg	Grenville, S R ... O	Wm. S. Aikon

POST OFFICE.	ELECTORAL DISTRICT.	POSTMASTER.
Eel Brook	Yarmouth N S	Dennis Surett
Eel Creek	Cumberland N S	John Fraser
Eel Lake	Yarmouth N S	Leon Porter
Eel River, W O	Restigouche N B	Mrs. E. Craig
Effingham	Monck O	George Redpath
Eganville	Renfrew, S R O	John Quealy
Egbert	Simcoe, S R O	James Ingham
Egerton	Wellington, N R. O	James Hunter
Eglington	York, E R O	Joseph Hargrave
Egmondville	Huron, C R. O	Geo. E. Jackson
Egmont Bay	Prince P E I	S. E. Gallant
Egremont	Grey, S R O	Thomas Smith
Egypte	Shefford Q	J. Depot
Eig Mountain	Antigonishe N S	Mrs. M. Smith
Elba	Cardwell O	Chas. Smith.
Elcho	Monck O	B. Baughman
Elder	Cardwell O	C. Conn
Elder's Mills	York, W R O	W. Irvine
Eldon Station	Victoria, N R. O	
Eldorado	Hastings, N R O	John Blackburn
Elfrida	Wentworth, S R. O	H. Swayze
Elgin	Leeds, S R. O	P. Pennock
Elgin	Albert N B	R. D. Robinson
Elginburg	Frontenac O	Eli Meecham
Elginfield	Middlesex, E R. O	Matthew Glass
Elgin Road	L'Islet Q	Thad. Francar
Elimville	Huron, S R. O	Henry Smith
Elizabethville	Durham, E R. O	J. Beatty
Ellaton	Norfolk, N R. O	Nelson Clouse
Ellengowan	Bruce, S R. O	D. A. Hopper
Ellershouse	Hants N S	James Johnson
Ellesmere	York, E R O	A. Glendinning
Elliott	Lanark, S R O	W. McLellan
Elliott's Mills	Queen's P E I	R. Elliott
Ellisville	Leeds, S R. O	George Ellis
Elm	Carleton O	Mrs. N. Smith
Elmbank	Peel O	Wm. McKay
Elmgrove	Simcoe, S R. O	Thomas Gordon
*Elmira	Waterloo, N R O	Peter Winger
Elmsdale	Hants N S	Alex. Dunbar
Elmsville	Charlotte N B	Richard Dyer
Elmvale	Simcoe, N R O	Wm. Harvey
Elmwood	Bruce, S R. O	J. Reinhardt
*Elora	Wellington, C R. O	W. La Pinotiere
Elphin	Lanark, N R. O	Mrs. J. Mann
Elsinore	Bruce, N R O	James Jones
Emberson	Muskoka O	Henry Jarvis
*Embro	Oxford, N R O	D. Matheson
Embrun	Russell O	Joseph Lalonde
Emerald	Lennox O	John Hitchins
Emigrant Road	Westmoreland N B	Joseph Mulrine
Emigrant Settlem't.	Westmoreland N B	B. Carrigan
Emmett	Renfrew, N R O	John I. O'Grady
Emsdale	Muskoka O	Robert Scarlett
Emyvale	Queen's P E I	P. McCardle
Enfield	Durham, W R O	Wm. Martyn
Enfield	Hants N S	H. F. Donaldson
English Corner	Halifax N S	James Thompson
English Settlement.	King's N B	D. Carmichael
English Town	Victoria N S	D. McDonald
Enniskillen	Durham, W R O	D. W. McLeod
Enniskillen Station.	Queen's N B	G. P. Hogan
Ennismore	Peterboro', W R. O	Samuel Young
Enon	Cape Breton N S	Alex. McDonald
Enterprise	Addington O	Robert Graham
Epping	Grey, E R O	Thomas Jordan
Epsom	Ontario, N R. O	R. B. Browne
Eramosa	Wellington, S R. O	James Mitchell
Erbsville	Waterloo, N R O	John L. Erb
Erie	Haldimand O	R. McBurney
*Erin	Wellington, S R. O	Robert Wood
Erinsville	Addington O	Patrick Walsh
Erinville	Guysboro' N S	Charles Kenny
Ernestown Station.	Lennox O	J. R Hewson
Erroll	Lambton O	George Whiting
Escott	Leeds, S R. O	Jos. L. Dowsley
Escuminac (sub)	Bonaventure O	John Campbell
Escuminac	Northumb. N B	James McLean
Esdraelon	Carleton N B	Edward Gilmor
Eskasoni	Cape Breton N S	Henry V. Bown
Eskdale	Bruce, N R O	L. Cameron
Esquesing	Halton O	John Murray
Esquimalt	Victoria B C	J. T. Howard
Esquimaux Point	Saguenay Q	Charles Abier
Essex Centre	Essex O	Thomas Rush
Etang du Nord (sub)	Gaspé Q	D. V. Bourque
Etchemin	Levis Q	Germain Contin

POST OFFICE.	ELECTORAL DISTRICT.	POSTMASTER.
Ethel	Huron, C R. O	James Spence
Etna	King's N S	J. A. Vaughan
Ettrick	Middlesex, E R. O	A. J. Thompson
Eugenia	Grey, E R O	R. McL. Purdy
Evelyn	Middlesex, E R. O	James Evans
Everett	Simcoe, S R. O	W. M. Lockhart
Eversley	York, N R O	Henry Rogers
Everton	Wellington, S R. O	John McKinnon
**Exeter*	Huron, S R O	David Johns
Factory Dale	King's N S	Robert Ray
Fafard	Lotbinière Q	Wm. J. Cryan
Fairbank	York, W R O	F. McFarlane
Fairfield	Kent O	Isaac Swarthout
Fairfield	King's P E I	Edward Hollan
Fairfield, East	Brockville O	A. C. Johns
Fairfield	St. John N B	J. A. Floyd
Fairfield Plain	Brant, S R O	D. Buckberrough
Fairhaven	Charlotte N B	
Fairview	Perth, S R O	Richard Forrest
Fairville	St John N B	C. F. Tilton
Falding	Muskoka O	M. Rankin
Falkenburg	Muskoka O	Mathias Moore
Falkirk	Middlesex, N R. O	Chris Walker
Falkland	Brant, S R O	M. Stally
Fallbrook	Lanark, S R O	Walter Cameron
Fallowfield	Carleton O	
Falmouth	Hants N S	James Wolf
Falmouth, Winsor Br	Hants N S	W. Armstrong
Farmerston, W O	Carleton N B	Wm. E. Estey
Farmersville	Leeds, S R O	Arza Parish
Farmington	Wellington, N R. O	John McLaine
Farmington	King's P E I	L. Doyle
Farnboro'	Brome Q	Leonard Wells
Farndon	Missisquoi Q	A. H Truax
Farnham Centre	Brome Q	Adam Clark
Farquhar	Huron, S R O	N. J. Clark
Farran's Point	Stormont O	Sidney P. Slater
Father Point	Rimouski Q	P. D. Roulesu
Fawkham	Ontario, N R O	Isaac S. Wardell
Fawn	Ontario, N R O	L. Wilson, jun.
Fenaghvale	Prescott O	P. C. Downing
Fenella	Northumb., W R. O	A. Ferguson
**Fenelon Falls*	Victoria, N R O	R. B. Jameson
Fenwick	Monck O	A. O. Stringer
Fenwick	King's N B	Joseph Wiley
Fenwick, W O	Cumberland N S	Geo. Dickinson
**Fergus*	Wellington, C R. O	James McQueen
Ferguson's Falls	Lanark, S R O	C. Hollinger, jun
Fergusonvale	Simcoe, N R O	John Cumming
Fermoy	Addington O	Mrs. Ellen Wan
Fernetville	Berthier Q	Maxime Fernet
Fernhill	Middlesex, N R. O	Jenkin Owen
Ferris	Queen's N B	R. O'Donell
Ferryville	Carleton N B	James Hemphill
Fesserton	Simcoe, N R O	George Hopkins
Fetherston	Muskoka O	Thos. McGown
Feversham	Grey, E R O	Mary Sproul
Fielding	Middlesex, W R. O	J. W. Scott
Fifteen Point	Prince P E I	
**Fingal*	Elgin, W R O	Samuel Tubby
Fintona	Cardwell O	R. J. Lamon
Fish Creek	Perth, S R O	Thos. Stanley
Fisherville	Haldimand O	Jacob Lemmer
Fitch Bay	Stanstead Q	H. M. Rider
Fitzgerald Station	Prince P E I	J. H. Fitzgerald
Fitzroy Harbour	Carleton O	W. A. Shirreff
Five Islands	Colchester N S	A. K. Graham
Five Mile River	Hants N S	Joseph McLaren
Flatlands	Restigouche N B	Arch. McKenzie
Flat River	Queen's P E I	R. K. McKenzie
Fleetwood	Durham E R O	James Morrow
**Flesherton*	Grey, E R O	Robert J. Sproul
Flesherton Station.	Grey, E R O	Wm. Purdy
Fletcher	Kent O	Patrick T. Barry
Fletcher's Station	Halifax N S	Edward Largie
Fleurant	Bonaventure Q	William Gray
Flinton	Addington O	E. J. Matthews
Flodden	Richmond Q	Gilbert Stalker
Floradale	Waterloo, N R O	Isaac Devitt
Florence	Bothwell O	John A. Young
Florence Vale	Brant, S R O	John W. Haines
Florenceville	Carleton N B	S. G. Burpee
Florenceville, East	Carleton N B	John Lovely
Flowers' Cove	Queen's N B	John E Flowers
Foley	Ontario, S R O	Thos. Williams
Folly Lake	Colchester N S	Thomas Barber
Folly Mountain	Colchester N S	John McLean

POST OFFICE.	ELECTORAL DISTRICT.	POSTMASTER.
Folly River	Colchester ..... N S	C. M. McElman
Fontenoy	Richmond ..... Q	R. Fraser
*Fonthill	Monck ..... O	Danson Kinsman
Forbes	Colchester..... N S	John Forbes
Fordwich	Huron, N R ..... O	Arthur Mitchell
Fordyce	Huron, N R ..... O	W. Farquharson
*Forest	Lambton ..... O	Dr. Alex. Scott
Forest City, W O	York ..... N B	
Forester's Falls	Renfrew, N R..... O	Oliver Forester
Forest Mills	Lennox ..... O	William Breeze
Foreston	Carleton..... N B	Wm. Slaten
Forestville	Norfolk, S R..... O	W. A. Miller
Forfar	Leeds, S R..... O	
Forks	Queen's ..... N B	J. Kierstead
Forks, Badeck	Victoria..... N S	A. R. Watson
Formosa	Bruce, S R..... O	F. X. Mesner
Fort Coulonge	Pontiac ..... Q	Thomas Bryson
Fort Augustus	Queen's ..... P E I	Joseph Farland
*Fort Erie	Welland..... O	George Lewis
Fort Frances	Keewatin	A. R. Lillie
Forties Settlement	Lunenburg ... N S	J. A. Hiltz
Fort William	Algoma ..... O	Miss C. McVicar
Fort William	Pontiac ..... Q	James McCool
Foster's	Lunenburg.... N S	Geo. W. Foster
Foster's Cove	Victoria..... N B	Mrs E J Trafton
Fourchie	Richmond..... N S	Albert B. Hooper
Fournier	Prescott..... O	A. S. McLennan
Fowler's Corners	Peterboro' WR... O	Jno Williamson
Foxboro'	Hastings, E R ... O	Edward Philpot
Fox Bay	Gaspé ..... Q	John Nickerson
Fox Creek	Westmoreland N B	Eustache Burke
Fox Harbour	Cumberland... N S	Archd. Robertson
Fox River	Gaspé ..... Q	Miss H. Bond
Fox River	Cumberland ... N S	J. L. Hatfield
Framboise	Richmond..... N S	Neil Stewart
Frampton	Dorchester..... Q	M. Fitzgerald
Frankford	Hastings, W R... O	John Chapman
Frank Hill	Victoria, S R..... O	George Franks
Franklin	Durham, E R .... O	Wm. Maguire
Franklin Centre	Huntingdon ..... Q	Wm. Cantwell
Franktown	Lanark, S R ..... O	E. McEwen
Frankville	Leeds, N R ..... O	Joseph Coad
Fraser's Grant	Antigonishe ... N S	John Fraser
Fraserville	Peterboro', W R. O	Josiah Robertson
Fredericton	York ..... N B	H J. Thorne
Fredericton Junction	Sunbury ..... N B	C. H. Kingston
Fredericton Road	Westmoreland N B	J. O. Sullivan
Fredericton Station	Queen's .....P E I	John Weeks
Freelton	Wentworth, N R. O	John Ross
Freeport	Waterloo, S R ... O	Jacob B. Bowman
Freetown	Prince..... P E I	D. Auld
Freiburg	Waterloo, N R ... O	
*Frelighsburg	Missisquoi ..... Q	Dr. E. Rowell
French Lake, W O	Sunbury..... N B	And. H. Smith
French River	Pictou ..... N S	Mrs. C McDonald
French River	Queen's ..... P E I	Jane McKay
Frenchvale	Cape Breton ... N S	Benoni Gonthro
French Village	Drummond ..... Q	Francois Pothier
French Village	Queen's ..... P E I	C. McIntyre
French Village	King's ..... N B	George Beatty
French Village	Halifax ..... N S	J. S. Brine
Frome	Elgin, W R ..... O	Franklin Small
Frontier	Huntingdon ..... Q	Arthur Roberts
Frost Village	Shefford ..... Q	John Williams
Fulford	Brome ..... Q	Philo England
Fullarton	Perth, S R..... O	Mrs. E Elliott
Fuller	Hastings, N R ... O	J. G. Fuller
Fulton	Lincoln ..... O	Walter McKay
Gaberouse	Cape Breton ... N S	R. K Morrison
Gad's Hill	Perth, N R..... O	Thomas O'Donell
Gagetown	Queen's ..... N B	Edward Simpson
Gailey	Kent ..... N B	John White
Galbraith	Lanark, N R..... O	James Matthie
Gallingertown	Stormont ..... O	Edward Marshall
*Galt	Waterloo, S R... O	John Davidson
Gamebridge	Ontario, N R..... O	William Stewart
*Gananoque	Leeds, S R ..... O	D. F. Britton
*Garafraxa	Wellington, C R.. O	A. Lightbody
Garden Hill	Durham, E R .... O	James Dyre
Garden Island	Frontenac ..... O	George Cumming
Garden of Eden	Pictou..... N S	Mrs. D McGregor
Garden River	Algoma ..... O	Rev. T. Williams
Gardiner Mines	Cape Breton ... N S	W. Routledge
Gardner's Creek	St. John..... N B	William Wallace
Garneau	L'Islet ..... Q	Elie Chouinard
Garnet	Haldimand ..... O	W. S. Colver
Garrison Road	Welland..... O	Mrs. S. L. Janson

POST OFFICE.	ELECTORAL DISTRICT.	POSTMASTER.
Garthby	Wolfe ..... Q	David Grenier
Gaspé Basin	Gaspé ..... Q	Wm. W. Laws
Gaspereaux	King's..... P E I	W. Lewellin
Gaspereaux	Queen's ..... N B	C. E. Langin
Gaspereaux	King's ..... N S	H. A. Vaughan
Gaspereaux Station	Queen's..... N B	
Gavelton	Yarmouth ..... N S	W. H. Gavel
Gay's River	Colchester..... N S	M. Frame
Gay's River Road	Halifax ..... N S	Robt. B. Taylor
Geary	Sunbury ..... N B	Ebenezer D. Carr
Geneva	Argenteuil..... Q	G. A. Hooker
Genoa	Argenteuil ..... Q	James Gordon
Gentilly	Nicolet ..... Q	L Brunelle
George's River	Cape Breton ... N S	Luke Day
Georgetown	King's..... P E I	W. Wightman
*Georgetown	Halton ..... O	L Goodenow
Georgeville	Stanstead .... Q	Increase Bullock
*Georgina	York, N R..... O	J. R. Bourchier
Geraldine	Huntingdon ..... Q	Charles Newman
Germantown	Albert ..... N B	S. P. Fillmore
Gesto	Essex ..... O	W. T. Marlowe
Getson's Point	Lunenburg.... N S	George McKean
Giant's Lake	Guysborough. N S	John McNeil
Gibraltar	Grey, E R ..... O	John Glenn
Gibson	Simcoe, N R ..... O	William Gibson
Gilbert Cove	Digby..... N S	H. S. Mallet
Gilbert's Mills	Prince Edward... O	John D. Gilbert
Gilford	Simcoe, S R... ... O	Thos Machonchy
Gill	Haldimand ..... O	Robert Fleming
Gillies Hill	Bruce, N R ..... O	Wm. A. Stevens
Gillies Lake	Cape Breton ... N S	R. A. McDonald
Gillies Point	Victoria ..... N S	Alex. McDonald
Gladstone	Middlesex, E R... O	L. McMurray
Glammis	Bruce, S R..... O	R. W. Harrison
Glamorgan	Durham, E R .... O	K. Kennedy
Glanford	Wentworth, S R. O	John Atkinson
Glanmire	Hastings, N R... O	John Ray
Glanworth	Middlesex, E R... O	John Turnbull
Glascott	Grey, S R..... O	Dennis Quirk
Glasgow	Ontario, N R..... O	Benjamin Parker
Glassville	Carleton ..... N B	Hugh Miller
Glastonbury	Addington..... O	J. A Carscallen
Glen	Antigonishe ... N S	D McMillan
*Glen Allan	Wellington, C R.. O	Alex. Robertson
Glen Alpine	Antigonishe ....N S	Hugh Cameron
Glen Anglin	Gloucester .....N B	Wm. Murphy
Glenannan	Huron, N R..... O	Wm. Anderson
Glenarm	Victoria, N R..... O	Seth Rickaby
Glen Buell	Brockville ..... O	Crofton J Gilroy
Glenburnie	Frontenac ..... O	George Hunter
Glencairn	Simcoe, S R..... O	M. N. Stephens
Glencoe	Middlesex, W R, O	W. G. Lumley
Glen Colin	Elgin, E R..... O	S. T. Young
Glen Donald	Glengarry ..... O	A. B. McDonald
Glen Dower	Addington..... O	Richard Howes
Glendale	Inverness .....N S	Andrew Boyd
Glenelg	Guysboro' .....N S	Mat. Archibald
Glenfanning	King's .....P E I	Michael Lavin
Glengarry Station	Pictou .....N S	R. Sutherland
Glen Huron	Simcoe, N R ..... O	H. M. Frame
Glen Lloyd	Megantic ..... Q	J Rockingham
Glen Major	Ontario, N R..... O	Edward Major
Glen Margaret	Halifax ..... N S	J. McI. Fraser
Glen Meyer	Norfolk, S R ..... O	Geo. E. Meyer
Glen Morris	Brant, N R ..... O	C. Latshaw
Glen Murray	Megantic ..... Q	John Murray
Glennevis	Glengarry ..... O	Alex. E. McRae
Glen Norman	Glengarry ..... O	W. D. McMillan
Glenora	Cariboo ..... B C	J K. Lovell
Glen Road	Antigonishe ...N S	C. McGillivray
Glen Robertson	Glengarry ..... O	W. T. Robinson
Glenroy	Glengarry ..... O	C J. McRae
Glen Sandfield	Glengarry ..... O	Mrs. McRae
Glen Oak	Middlesex, W R, O	Levi J. Hixon
Glenshee	Norfolk, S R ..... O	Mrs. M. Smith
Glenstree	Pictou..... N S	Donald Campbell
Glen Stewart	Dundas..... O	William Stewart
Glen Sutton	Brome..... Q	Elwin J. Esty
Glen Tay	Lanark, S R ..... O	James Kearns
Glenvale	Frontenac ..... O	Robert Gibson
Glen Walter	Glengarry ..... O	D. J. Derochie
Glen Williams	Halton ..... O	Charles Williams
Glen Willow	Middlesex, W R. O	Arch. Moore
Glenwood	Yarmouth ..... N S	A. E. Allen
Glidden	Compton ..... Q	Alfred Draper
Goble's Corners	Oxford, N R..... O	J. G. Goble
Godbout	Saguenay ..... Q	John Leggo

POST OFFICE.	ELECTORAL DISTRICT.	POSTMASTER.
*Goderich	Huron, C R	O A. Dickson
Golden Grove	St. John	N B Peter Brennan
Golden Lake	Renfrew, N R	O John Mangan
Goldenville	Guysborough	N S Neil McQuarrie
Gold River	Lunenburg	N S Benjamin Reddy
Goldsmith	Essex	O Wm. Ogle
Goldstone	Wellington, C R,	C John Gibbons
Good Corner	Carleton	N B Archibald Good
Gooderham	Peterborough, E R,	O Chas. Way
Goodwood	Ontario, N R	O M. Chapman
Goose Creek	St. John	N B Joshua Prescott
Goose River	Cumberland	N S G. B. Hunter, sen
Goose River	King's	P E I M. McDonald
Gordon	Essex	O J. S. Smith
Gordon Mills	Hastings, N R	O Peter Ford
Gordonsville	Carleton	N B Elijah Brooks
Gordonville	Wellington, N R,	O P Shaughnessy
Gore	Hants	N S D. Thompson
Gore Bay	Algoma	O Robt. Thorburn
Gore's Landing	Northumb'd, W R,	O Wm. East
Gormley	York, E R	O Richard Lewis
Gorrie	Huron, N R	O Henry Besanson
Goshen	Albert	N B E. A. Robinson
Goshen	Guysboro'	N S Donald Sinclair
Goshen	Colchester	N S William Fraser
Gosport	Lennox	O Geo. M. Germain
Gould	Compton	Q Alex. Ross
Gourock	Wellington, S R,	O James Coleman
Gowanstown	Perth, N R	O Walter McMillan
Gower Point	Renfrew, N R	O Thos. M. Carswel
Gowland Mountain	Albert	N B Wm. McKenzie
Grafton	Northumb'd, W R	O J. Gillard
Grafton	Carleton	N B G. Stickney
Grafton	King's	N S W. H. Bezanson
Graham's Road	Queen's	P E I Eneas Brenan
Grahamsville	Peel	O Peter Lamphier
Granboro	Shefford	Q S. W. Tracy
*Granby	Shefford	Q Horace Lyman
Grand Anse	Richmond	N S Allan McLean
Grande Ance	Gloucester	N B FrancisLeGresley
Grand Bay	King's	N B David Hamm
Grand Bend	Lambton	O John Ironside
Grande Baie	Chicoutimi	Q Mi s D. Nugent
Grande Grève	Gaspé	Q Charles Esnouf
Grande Ligne	St. John's	Q Jean Bte Senecal
Grand Entry, W O	Gaspé	Q Neil McPhail
Grandes Coudées	Beauce	Q Jean Lambert
Grand Etang	Inverness	N. S Z. Collerette
Grande Vallée	Gaspé	Q Louis Fournier
Grand Falls	Victoria	N B Patk. McMillan
Grand Falls Portage	Victoria	N B W. Roach
Grandigue	Kent	N B Fidèle Leger
Grandigue Ferry	Richmond	N S David Fraser
Grand Manan	Charlotte	N B E. Daggett
Grand Mira, North	Cape Breton	N S
Grand Mira, South	Cape Breton	N S
Grand Narrows	Victoria	N S Stephen McNeil
Grand Pabos	Gaspé	Q Thomas Soucy
Grand River	Gaspé	Q Joseph O. Sirois
Grand River	Victoria	N B F. Vi lette
Grand River	Richmond	N S H. Murchison
Grand Tracadie	Queen's	P E I S. McDonald
Granville	N. Westminster, B C	Henry Harvey
Granville	Queen's	P E I
Granville Cent. W O	Annapolis	N S W. B. Troop
Granville Ferry	Annapolis	N S Hugh M. Irvine
Grant	Russell	O J. Edmonston
Grant	Westmoreland, N B	Andrew Grant
Grantley	Dundas	O John C. Munro
Granton	Middlesex, N R	O James Grant
Granton	Pictou	N S Neil Fraser
Grass Hill	Victoria, S R	O Wm. Cameron
Grassmere	Muskoka	O R. Ballantyne
Gravel Hill	Stormont	O John Crawford
Gravenhurst	Muskoka	O J. P Cockburn
Graystock	Peterboro', E R	O Mark Graystock
Great Shemogue	Westmoreland	N B Wm. Avard
Great Village	Colchester	N S A. W. McLellan
Greenbank	Ontario, N R	O Edward Phœnix
Greenbush	Brockville	O R. E. Foster
Greenfield	Glengarry	O A. McDougald
Greenfield	Carleton	N B Thomas Wakem
Greenfield	Queen's	N S H. G Freeman
Greenfield, St. Marys	Guysboro	N S A. W. Sutherland
Green Hill	Pictou	N S Wm. J. McKenzie
Greenock	Bruce, S R	O Wm Grundy
Green Point	Prince Edward	O Philip Roblin

POST OFFICE.	ELECTORAL DISTRICT.	POSTMASTER.
Green River	Temiscouata	Q George April
Green River	Ontario, S R	O J. H. Smith
Green River, W O	Victoria	N B John Lynch
Green's Creek	Colchester	N S Daniel Dart
Greensville	Wentworth, N R,	O Andrew Black
Greenview	Hastings, N R	O J. Fitzgerald
Greenville	Cumberland	N S S. Webb
Greenville Station	Cumberland	N S J. S. Forshn
Greenwich Hill	King's	N B A. L B. McKie
Greenwood	Lisgar	M E. McKevor
Greenwood	King's	N S Wm. Magee
Greenwood	Ontario, S R	O Frederick Meen
Grenfel	Simcoe, N R	O Ebenezer Tracy
Grenville	Argenteuil	Q Edwin Pridham
Gresham	Bruce, N R	O E. J. Brown
Gretna	Lennox	O W. J. Mellow
Grey	Huron, C R	O A. McNair
Greystead	Middlesex, N R	O Edward Shipley
Grierville	Grey, E R	O James Marshall
Griffin	Peel	O John Kelly
Griffith	Renfrew, S R	O Ben. Batson
*Grimsby	Lincoln	O H. E. Nelles
Grimsby Camp (sub)	Lincoln	O James Noble
Grindstone Island	Gaspé	Q W. G. Leslie
Grondines	Portneuf	Q F. X. Thibodeau
Grosses Coques	Digby	N S I. A. Lovitt
Grosvenor	Guysboro'	N S Samuel O'Niel
Grovesend	Elgin, E R	O Wm. Bothwell
Groves Point	Victoria	N S Solomon Knox
Gueguen	Kent	N B M. Gueguen
*Guelph	Wellington, S R,	O David Stirton
Guigues	Ottawa	Q P. Thibault
Guilford	Kent	O J. Guild
Guizot	Megantic	Q J. L Marcotte
Gulf Shore	Cumberland	N S W. Waugh
Gunning Cove	Shelburne	N S Mrs. M Doane
Guthrie	Simcoe, N R	O Thos. Guthrie
Guysborough	Norfolk, N R	O J. W. Doyle
Guysborough	Guysboro'	N S E.J.Cunningham
Guysboro' Intervale	Guysboro'	N S Robert McKay
Hackett's Cove	Halifax	N S E. Grond
Hadlow Cove	Levis	Q James Gibson
Hagersville	Haldimand	O Charles Hager
Hagerman's Corners	York, E R	O Thomas Gibson
Hainsville	Digby	N S W. H. Hains
Half Island Cove	Guysboro'	N S John Diggden
Halfway Cove	Guysboro'	N S John Jamison
Halfway Brook	Colchester	N S Wm. Fisher
Halfway River	Cumberland	N S
*Haliburton	Peterboro', E R,	O John F. Young
Halifax	Halifax	N S H. W. Blackadar
Hallerton	Huntingdon	Q James Blair
Halloway	Hastings, E R	O James P Hopkins
Hallowell Grant	Antigonishe	N S Hugh Dunn
Hall's Bridge	Peterboro', W R	O Robt. Henderson
Hall's Glen	Peterboro', E R	O Wm. Darling
Hall's Harbour	King's	N S G. W. Whitney
Hamburg	Lennox	O A. D. Fraser
*Hamilton	Hamilton	O H. N. Case
Hamilton	Prince	P E I Chas. Stewart
Hamlet	Lanark, S R	O Michael Stanley
Hammond	Perth, N R	O J. Hammond, jun.
Hammondvale	King's	N B W. Fowler
Hampshire Mills	Simcoe, N R	O W. H. Leaf
Hampstead	Perth, N R	O David Robertson
Hampstead	Queen's	N B E. W. Slipp
Hampden	Grey, S R	O Henry Byer
Hampton	Durham, W R	O H. Elliot
Hampton	Queen's	P E I Wm. Patrick
Hampton, W O	King's	N B W. J. Flewelling
Hamtown	York	N B Isabel White
Hannon	Wentworth, S R,	O Thomas Cowie
Hanover	Grey, S R	O T. S. Coppinger
Hantsport	Hants	N S Wm. Davison
Hanwell	York	N B Wm. Legher
Harbour au Bouche	Antigonishe	N S Edward Corbett
Harbour Road	Antigonishe	N S Alex. McIsaac
Harbourville	King's	N S D. B. Parker
Harcourt	Renfrew, S R	O Mrs A. R. Hutton
Hardinge	Addington	O Thomas Tapping
Hardwicke	Northumb.	N B Robert Noble
Hardwood Hill	Richmond	Q John Bliss
Hardwood Lands	Hants	N S James Grant
Harewood	Westmoreland,	N B Maurice Healey
Harkaway	Grey, E R	O Henry Bonnell
Harlem	Leeds, S R	O R M. Stevens
Harley	Brant, S R	O F. J. Fox

POST OFFICE.	ELECTORAL DISTRICT.	POSTMASTER.
Harlock	Huron, C R	Thomas Neilans
Harlowe	Addington	Thos. Neale
Harmony	Perth S R	Geo. T. Jones
Harmony	King's	Austin Spinney
Harmony Mills	Queen's	N S. Smith
Harold	Hastings N R	A. McWilliams
Harper	Lanark S R	Joseph Warren
Harpley	Huron, S R	T. M Hayter
Harrietsville	Middlesex, E R	John McMillan
Harrigan Cove	Halifax	John Fraser
Harrington, East	Argenteuil	D. B. Campbell
Harrington, West	Oxford, N R	Hugh McKay
Harrisburg	Brant, N R	James Galloway
Harrison's Corners	Cornwall	A. D. McGillis
*Harriston	Wellington, N R, O	A. McCready
Harrow	Essex	Frederick Goble
Harrowsmith	Addington	S F. Stewart
Hartford	Norfolk N R	B. W Thomas
Hartford	Cumberland	John Crawford
Hartington	Addington	John A. Irish
Hartland	Carleton	S. H Shaw
Hartley	Victoria, N R	John Barker
Hartman	York, N R	
Hart's Mills	Sunbury	T. Colman
Hartsville	Queen's	John McInnis
Hartwell	Ottawa	Hercule Chenier
Harvey	Albert	J. M. Stevens
Harvey Creek	Cariboo	R. Deighton
Harvey Station	York	J. Rutherford
Harvey Hill Mines	Megantic	J. L Brown
Harwich	Kent	Jas. Hutchinson
Harwood	Northumb'd, W R	R. Drope
Haseville	Missisquoi	Thomas Hase
*Hastings	Peterboro', E R	Henry M. Foulds
Hastings	Cumberland	Chas. Foster
Hastings	Albert	J. E. McQuaid
Hatley	Stanstead	J. B. LeBaron
Hautain	Peterboro', E R	Giles Stone
Havelock	Peterboro', E R	Wm. Stacey
Havelock	Digby	J. G Nowlan
*Hawkesbury	Prescott	J. G. Higginson
Hawkestone	Simcoe, N R	James Houston
Hawkesville	Waterloo, N R	Robt. Morrison
Hawthorne	Russell	A. F. Graham
Hawtrey	Oxford, S R	Geo Southwick
Hay	Huron, S R	John Currelly
Hay day	Lennox	N. Woodcock
Hayden	Durham, W R	Wm. Broad
Hazelead	Wentworth, N R, O	Michael Hayes
Hay's River	Inverness	Rod. McDougall
Haysville	Waterloo, S R	M Somerville
Hayward's Falls	Grey, S R	O C. Hayward
Hazel Grove	Queen's	Richard Bagnall
Hazledean	Carleton	Adam Abbott
Headford	York E R	F. Helmkay
Headingly	Selkirk	John Taylor
Head Lake	Victoria, N R	W. A. Maxwell
Head of Amherst	Cumberland	Joseph Doyle
Head of Jeddore	Halifax	Wm Guild
Head of Jordan River	Shelburne	J. T. Holden
H. of Millstream, W O	King's	
H. St. Margaret's Bay	Halifax	
H. of St. Mary's Bay	Digby	Wm. H Young
Head St. Peter's Bay	King's	Angus McAulay
H. South River Lake	Antigonishe	Hugh McNeil
H. Tatamagouche B.	Colchester	Wm. Dobson
Head of Tide	Restigouche	B. Gerard
Head of Wallace Bay	Cumberland	G. H D. Forshner
H. Wallace B. (N. Side)	Cumberland	George Brown
Heather	Lambton	D. McIntyre
Heathcote	Grey, E R	Thomas J. Rorke
Hebb's Cross	Lunenburg	J. Manning
Hebron	Albert	W. Akerley
Hebron	Yarmouth	C. Cahan
Heckston	Grenville, N R	Hugh Hughes
Hedleyville	Quebec	J. de Blois
Heidelburg	Waterloo, N R	J W Ortewine
Helena	Huntingdon	W. H. Holbrooke
Hemison	Dorchester	S. Bagnall
Hemmingford	Huntingdon	Tay Edwards
Henderson	Essex	Wm. Henderson
Henderson Set., W O	Queen's	Wm. Henderson
Henderson Settlem't	Cumberland	J. M. Henderson
Henfryn	Huron, C R	E C. K. Davies
Henry	Prescott	J. H. Dickson
Henryaburg	St. John's	Wm. Cockerline
Henryville	Iberville	F. Lafond

POST OFFICE.	ELECTORAL DISTRICT.	POSTMASTER.
Hensall	Huron, S R	J. Sutherland
Hepworth	Grey, N R	Thos. Briggs
Herbert	Brome	M Geer
Herdman's Corners	Huntingdon	Rev. Hugh Niven
Hereford	Compton	Aaron Workman
Hereward	Wellington, C R, O	George Brown
Heron Island	Restigouche	N B George Dutch
Herring Cove	Halifax	N S John Hayes
*Hespeler	Waterloo, S R	John Chapman
Heyworth	Ottawa	James Walker
Hiawatha	Peterboro', E R, O	John Brumwell
Hibernia	Queen's	N B David Gardiner
Higgins' Road	Prince	P E I Chas. Stuart
High Bluff	Marquette	M J. A. Drummond
High Falls	Renfrew S R	Mrs. Dillon
Highfield	York, W R	H. Dutchburn
Highfield	Hants	N S Mrs. M. Burgess
Highgate	Bothwell	Henry Bell
Highland Creek	York, E R	Wm. Tredway
Highland Village	Colchester	N S
Highlands	Carleton	N B J. McFarland
Higinbotham	Wellington, N R	Wm Gray
Hillier	Prince Edward	R. Noxen
Hillsborough	Lambton	Thomas L. Hill
Hillsborough	Inverness	N S M McNeil
Hillsborough	Albert	N B R. E Steves
Hillsburgh	Wellington, S R, O	Wm Howe, sen.
Hillsdale	Simcoe, N R	Mrs. E. Faragher
Hillsdale	King's	N B Mrs. J. B. Hicks
Hill's Green	Huron, S R	Hugh Love, sen.
Hillside	Cape Breton	N S W. D. Hill
Hillside	Albert	N B P Collicutt
Hilly Grove	Algoma	W. G. Stewart
Hilton	Northumb'd, E R, O	A. A. Becker
Hinch	Addington	Wm. Hinch
Hoasie	Dundas	L Schwerdfeger
Hochelaga	Hochelaga	James H. Brown
Hockley	Cardwell	John Hackett
Hodson	Nipissing	N S Wm. Henry
Holbrook	Oxford, S R	A. M. Whitfield
Holland Landing	York, N R	W. H. Thorne
Hollen	Wellington, N R, O	T. Thompson
Holly	Simcoe, S R	James Brown
Holmes' Mills	Queen's	P E I M. Matheson
Holmesville, W O	Carleton	N B Isaac Broad
Holmsville	Huron, S R	Edward Kelly
Holstein	Grey, S R	N. D. McKenzie
Holt	York, N R	John Quibell
Holyrood	Bruce, S R	A. T. Campbell
Homer	Lincoln	Peter A. Cavers
Honeywood	Simcoe, S R	George Lawrence
Hope	Yale	B C John G. Wirth
Hopetown	Lanark, N R	John White, jun.
Hopefield	Renfrew, S R	Joseph Daly
Hope River	Queen's	P E I Felix Murphy
Hopeville	Grey, E R	Joseph McArdle
Hopewell	Albert	N B James Wright
Hopewell	Picton	N S John Gunn
Hopewell Cape	Albert	N B G. H. Steadman
Hopewell Corner	Albert	N B W. C. Pipes
Hopewell Hill	Albert	N B Joseph McAlmon
Hopper	Albert	N B W. S. Hopper
Hornby	Halton	John McMillan
Horning's Mills	Grey, E R	Wm. Airth
Hornsey	Cumberland	N S George Reeve
Horse Shoe Bridge	Peterboro', E R, O	John Pearce
Horton Landing	King's	N S Fred. G. Curry
Houghton	Norfolk, S R	George Bundy
House Harbour	Gaspé	Francis Delaney
Housey's Rapids	Muskoka	James Housey
Howe Island	Frontenac	James O'Brien
Howick	Chateauguay	Q Thomas Gebb
Hubbard's Cove	Halifax	N S J. E. Shatford
Hudson	Vaudreuil	Albert Vipond
*Hull	Ottawa	H. L. Loucks
Humber	York, W R	John Linton
Humberstone	Welland	John Thompson
Hunter's Mountain	Victoria	N S John McDonald
Hunter's River	Queen's	P E I Peter McIrath
Hunterstown	Maskinongé	Edward McGuire
Huntersville	Lanark, N R	Alex. Hunter
*Huntingdon	Huntingdon	Chas. Marshall
Huntingville	Sherbrooke	J W. Gamsby
Huntley	Carleton	John Johnson
Hunt's Point	Queen's	N S Wm. Innis
Huntsville	Muskoka	James F. Hanes
Hurdville	Muskoka	Isaac N Hurd

POST OFFICE.	ELECTORAL DISTRICT.	POSTMASTER.
Huston	Wellington, N R, O	David Callaway
Huttonsville	Peel	Jas. P. Hutton
Hyde Park Corner	Middlesex, E R	John F. Reeve
Ida	Durham, E R	Alex. Baptie
Ilderton	Middlesex, E R	Wm. Calvert
Indian Brook	Victoria	D. McLennan
Indian Harbour	Halifax	Fred. Hubby
Indian Harbour	Guysboro'	J. R. Hewitt
Indian Island, W O	Charlotte	J. B. W. Chaffey
Indian Point	Lunenburg	James Moser
Indian River	Peterboro', S R, O	John Fox
Indian River	Prince	A. J. McLellan
Indian Road	Hants	Peter McPhee
Indian Town	St. John	Wm. G. Brown
*Ingersoll	Oxford, S R	Joseph Thirkell
Ingoldsby	Peterboro', E R, O	Richard Smith
Ingonish	Victoria	J. W. Burke
Ingram River	Halifax	John Duncan
Inistioge	Grey, E R	H. Armstrong
Inkerman	Dundas	Alva Corrigan
Innerkip	Oxford, N R	Miss Sarah Begg
Innisfil	Simcoe, S R	George Barclay
Innisville	Lanark, S R	Thomas Code
Intervale	Westmoreland, N B	David Horseman
Inverary	Frontenac	D J. Walker
Inverhaugh	Wellington, C R. O	Richard Avias
Inverhuron	Bruce, N R	C. B Lowe
Invermay	Bruce, N R	A. Neelands
*Inverness	Megantic	John McKinnon
Inverness	Prince	Fred. McDonald
Inwood	Lambton	J. M. Courtright
Iona	Elgin, W R	Edmund Roche
Iona Station	Elgin, W R	D. Galbraith
Irena	Dundas	Chas. Munro
Irish Cove	Cape Breton	M. McDonald
Irishtown	Westmoreland, N B	John Larracey
Iron Hill	Brome	Mrs. H. D. Shufelt
Ironside	Ottawa	A. B. Corrigan
*Iroquois	Dundas	James Grier
Irvine	Megantic	S. B. Thurber
Irving Settlement	Albert	Wm. E. Bishop
Isaac's Harbour	Guysboro'	A. McMillan, jr.
Isaac's Har. (E.Side)	Guysboro'	S R. Giffin
Island Brook	Compton	R. H. Wilford
Islay	Victoria, N R	Francis Tripp
Isle aux Coudres	Charlevoix	A. Perron
Isle aux Grues	L'Islet	W. Vezina
Isle Bizard	Jacques Cartier	A. Barbeau
Isle Dupas	Berthier	Rev. V. Plinguet
Isle Perrot	Vaudreuil	Marie S. Jobin
Isle Verte (Green I.)	Temiscouata	Louis A. Bertrand
Islington	York W R	Thomas Musson
Ivan	Middlesex, N R	Wm. McIver
Ivanhoe	Hastings, N R	Thomas Emo
Ivy	Simcoe, S R	Wm. H. Davis
Jackson	Cumberland	Wm. Jackson
Jackson	Grey, N R	John T. Hart
Jackson Road	Kin 's	T. M Nichols
Jacksontown, W O	Carleton	F. L. Palmer
Jacksonville	Carleton	James Simonson
Jacksonville	Cape Breton	John B. Jackson
Jaffa	Elgin, E R	J. O. Zavitz
James River	Antigonishe	C. Chisholm
Jamestown	Huron, C R	James Lynn
Janetville	Durham, E R	John Purn
Janeville	Gloucester	Robert C. Cale
Jarratt's Corners	Simcoe, N R	Charles Jarratt
Jarvis	Haldimand	Robert Sill
Jasper	Grenville, N R	Chris. Richards
Jeddore	Halifax	Wm. Blakeny
Jeffry	King's	W. McL. Sharp
Jemseg	Queen's	N. B. Cottle
Jenkins	Queen's	Joel Jenkins
Jersey, R. Chaudière,	Beauce	Michael Cahill
Jerseyville	Wentworth, S R, O	A. Hendershot
Jobin Station	Beauce	George Garon
Jock Vale	Carleton	D. K. Clothier
Joggin Mines	Cumberland	B. B. Boggs
Johnson	Grey, N R	Wm. Johnstone
Johnson's Mills	Huron, S R	Henry Hayrock
Johnson's Mills	Westmoreland, N B	G. McFayden
Johnston's River	Queen's	P. Gormley
Johnston	Queen's	S. C. Perry
Johnville	Compton	Chas Smith
Johnville	Carleton	John Boyd
Jolicure	Westmoreland, N B	Rufus C. Wry
Joliette	Joliette	L. Dessaniers

POST OFFICE.	ELECTORAL DISTRICT.	POSTMASTER.
Jonquières	Chicoutimi	O. Brassard
Jordan	Lincoln	Clark Snure
Jordan Bay	Shelburne	John Downie
Jordan Station	Lincoln	David G. Smith
Juddhaven	Muskoka	Francis E. Judd
Judique	Inverness	Hugh McDonnell
Jura	Lambton	Byron Boyd
Juvenile Settlement	Sunbury	Arthur Graham
Kagawong	Algoma	James McInnes
Kaladar	Addington	E F. Dunham
Kamloops	Yale	W. B. Wilson
Kamouraska	Kamouraska	Cyrille Bedard
Kars	Carleton	C. G. Lindsay
Kars, W O	King's	Wm. Worden
Katevale	Stanstead	Joseph Sorel
Katrine	Muskoka	W. E. McDonald
Kazubazua	Ottawa	S. C. Kenny
Kay Settlem't, W O.	Westmoreland, N B	
Keady	Grey, N R	J. Brownlee
Keats	Westmoreland N B	R. F. Keith
Keenansville	Cardwell	G. P. Hughes
*Keene	Peterboro', E R.	W. J. Hall
Keithley Creek	Cariboo	Geo. Veith
Kelly's Cross	Queen's	John Kelly
Kelly's Cove	Yarmouth	Miss H. Osborne
Kelso	Huntingdon	Peter MacFarlane
Kelvin	Norfolk, N R	G. W. Phipps
Kemble	Grey, N R	G. Vanstone
Kempt	Queen's	E. P. Freeman
Kempt Head	Victoria	K. McKenzie
Kempt Road	Richmond	Hugh Cameron
Kempt Shore	Hants	Thos. Armstrong
Kempt Town	Colchester	A. S. Hingley
*Kemptville	Grenville, N R	Robert Leslie
Kemptville	Yarmouth	Wm. Prosser
Kendal	Durham, W R	J. R. Anderson
Kennaway	Peterboro', N R	C. A. Roberts
Kennebec Line	Beauce	George Bartley
Kenilworth	Wellington, N R, O	Robert Gordon
Kenmore	Russell	D. McArthur
Kennetcook	Hants	J. A. Vaughan
Kennetcook Corner	Hants	
Kenogar	Picton	J. A. McDonald
Kent Bridge	Kent	J. A. Langford
Kentville	King's	W. M. Carruthers
Keppoch	Antigonishe	Alex. McDonald
Kerrwood	Middlesex, N R.	Charles Foster
Kerry	Albert	R. O'Connor
Kerry	Prescott	Mrs L. Parent
Kertch	Lambton	E. A. Jones
Keswick	York, N R	R. VanNorman
Keswick Ridge	York	
Ketch Harbour	Halifax	Mary Jane Ryan
*Kettleby	York, N R	Jacob Walton
Kewstoke	Inverness	Alex. McQuien
Keyser	Middlesex, N R	B W. Stephens
Kilbride	Halton	Alex. Robinson
Kilburn's Landing	Victoria	B. Kilburn
Kildare	Joliette	O. Vignoault
Kildare	Prince	
Kildonan	Selkirk	James Fraser
Kilkenny Lake	Cape Breton	Francis Quinan
Killarney	Algoma	A. Proulx
Killean	Wellington, S R.	D. Ferguson
Killerby	Elgin, E R	Thos. L. Fowler
Kilmanagh	Peel	W. McKenna
Kilmarnock	Grenville, N R	George Newsome
Kilmartin	Middlesex, W R.	D. McKellar
Kilmaurs	Carleton	Wm. Munro
Kilsyth	Grey, N R	James Fleming
Kimberley	Grey, E R	Alex. H. McLeas
Kinburn	Carleton	Allan Fraser
*Kincardine	Bruce, S R	M. McKendrick
Kincardine	Victoria	David Burns
King	York, N R	Benjamin Lloyd
King Creek	York, N R	William Stokes
Kingsbridge	Huron, N R	Francis L. Eagan
Kingsbury	Richmond	Geo. Williamson
Kingsbury	Lunenburg	Edw. Mosman
Kingsclear	York	G. A. Hammond
Kingsey	Drummond	Geo. A. Evans
Kingsey Falls	Drummond	Smith Leith
Kingsey Siding	Richmond	E. D. Adams
Kingsford (re-op'nd)	Hastings, E R	
Kingsley	York	G. N. Foster
Kingsmill	Elgin, E R	S. W. Teeple
Kingsport	King's	G. W. Martin

POST OFFICE.	ELECTORAL DISTRICT.	POSTMASTER.
*Kingston	Kingston ... O	Robert Dickson
Kingston	King's ... N B	Samuel Foster
Kingston	Kent ... N B	John Harnett
Kingston Mills	Frontenac ... O	Chas. Harrison
Kingston Station	King's ... N S	A.C.Von Buskirk
Kingston Village	King's ... N S	J. W. Graves
*Kingsville	Essex ... O	James H. Smart
Kinkora	Perth, N R ... O	James Moriarty
Kinloss	Bruce, S R ... O	John Harrison
Kinlough	Bruce, S R ... O	Robert Paxton
Kinmount	Victoria, N R ... O	Charles Moffatt
Kinnear's Mills	Megantic ... Q	James Kinnear
Kinross	Queen's ... P E I	David Ross
Kinsale	Ontario, S R ... O	Levi Mackay
Kinsman's Corners	King's ... N S	Benj. Kinsman
Kintail	Huron, N R ... O	R McGregor
Kintore	Oxford, N R ... O	Wm. Easson
Kintore	Victoria ... N B	Thomas Watt
Kippen	Huron, C R ... O	Robert Mellis
Kippewa	Pontiac ... Q	Charles C. Farr
Kirby	Durham, W R ... O	James Jackson
Kirkdale	Drummond ... Q	Wm. Burril
*Kirkfield	Victoria, N R ... O	R. C. Campbell
Kirkhill	Glengarry ... O	Wm McLeod
Kirkhill	Cumberland ... N S	Wm. Smith
Kirkland	Carleton ... N B	John Nicholson
Kick's Ferry	Ottawa ... Q	
Kirkton	Huron, S R ... O	John McCurdy
Kirkwall	Wentworth N R. O	W McMillan
Kitneburg	York, W R ... O	Thomas White
Klock's Mills	Dist. of Nipissing O	James B Klock
Knapdale	Middlesex, W R.. O	Hector McLean
Knatchbull	Halton ... O	Wm. Reid
Knowlesville	Carleton ... N B	Robert Ricker
*Knowlton	Brome ... Q	Albert Kimball
Knowlton Landing	Brome ... Q	J. F. Tuck
Knoxford	Carleton ... N B	Thomas Fulton
Knoydart	Picton ... N S	A. A. McGee
Kolbeck	Cumberland ... N S	W. B. Henley
Kohler	Haldimand ... O	G. W. Findlay
Komoka	Middlesex, N R... O	Robert Hord
Kootenay (sub)	Yale ... B C	
Kosuth	Waterloo, S R ... O	John D Groh
Kouchibouguac	Kent ... N B	W. B. Weldon
La Baie	Yamaska ... Q	J. L. Belcourt
Labarre	Chicoutimi ... Q	Elzéar Ouellet
La Beauce	Beauce ... Q	Mme. Bonneville
Laberge	Chateauguay ... Q	P. D. Laberge
L'Acadie	St. John's ... Q	Joseph Roy
Lachenaie	L'Assomption ... Q	G. Villeneuve
*Lachine	Jacques Cartier ... Q	Fabien Caisse
Lac La Hache	Cariboo ... B C	A. McKinlay
*Lachute	Argenteuil ... Q	Geo. L. Meikle
Lac Masson	Terrebonne ... Q	C. C. Lajeunesse
Lac Noir	L'Islet ... Q	Cyprien Peterin
Lacolle	St. John's ... Q	G. M. Van Vliet
Ladner's Landing	N.Westminster, B C	W. H. Ladner
La Fayette	Bellechasse ... Q	Felix Fournier
Lafontaine	Simcoe, N R ... O	J. Marchildon
Laggan	Glengarry ... O	DonaldCattanach
La Guerre	Huntingdon ... Q	John McDonald
La Have Cross Road	Lunenburg ... N S	Isaac Heckman
La Have River	Lunenburg ... N S	Mrs.M A Cronan
Lake Ainslie (w. s.)	Inverness ... N S	Angus McInnis
Lake Ainslie (e. s.)	Inverness ... N S	Chas. McDonald
Lake Ainslie (s. s.)	Inverness ... N S	Neil McKinnon
Lake Aylmer	Wolfe ... Q	Geo. Champoux
Lake Beauport	Quebec ... Q	A. Simmons
Lake Doré	Renfrew, N R ... O	John Shaw, jun.
Lake Etchemin	Dorchester ... Q	Joseph Bégin
Lakefield	Argenteuil ... Q	George Rogers
Lakefield	King's ... N B	Miss Sherwood
*Lakefield	Peterboro', E R ... O	W. H. Cosement
Lake George	York ... N B	A. Lawson
Lake George	King's ... N S	A. P. Hudgens
Lake George	Yarmouth ... N S	Charles Crosby
Lakehurst	Peterboro', E R ... O	John Tarlington
Lakelands	Cumberland ... N S	James E. Brown
Lake Law	Inverness ... N S	J McDaniel
Lakelet	Huron, N R ... O	Myles Young
Lake Megantic	Compton ... Q	J. McDonald
Lake Opinicon	Frontenac ... O	B. T. Davidson
Lake Paul	King's ... N S	Obed. F. Young
Lake Road	Albert ... N B	David Garland
Lake Road	Cumberland ... N S	Gains Lewis
Lakeside	Oxford, N R ... O	Robt. Armstrong
Lake Tallowun	Dist. of Nipissing. O	A. S. Shields

POST OFFICE.	ELECTORAL DISTRICT.	POSTMASTER.
LakeTemiscamingue	Pontiac ... Q	C. Rankin
Lakevale	Antigonishe ... N S	J. McGillivray
Lakeview	Queen's ... N B	T. O'Donnell
Lakeville	Carleton ... N B	J. S. Carvell
Lakeville	King's ... N S	Reuben Chase
Lakeville Corner	Sunbury ... N B	A. S. Randall
Lake Weedon	Wolfe ... Q	Francois Brière
L'Amable	Hastings, N R ... O	John R. Tait
L'Amaroux	York, E R ... O	William Nash
Lamartine	L'Islet ... Q	P. C. Cloutier
Lambeth	Middlesex, E R ... O	George Kelley
Lambton	Beauce ... Q	Dr. L. Labrecque
Lambton Mills	York, W R ... O	F. A. Howland
Lamlash	Grey, S R ... O	Edward Earls
*Lanark	Lanark, N R ... O	W. Robertson
Lancaster	Glengarry ... O	David Fraser
Lancelot	Muskoka ... O	C. G King
Landresville	Beauharnois ... Q	A. L'Orange
Lanesborough	Huron, N R ... O	John Lane
Lang	Peterboro', E R ... O	R. Short, sen.
Langevin	Dorchester ... Q	Juste Canuyette
Langford	Brant, N R ... O	Alex. Milne
Langille's	Lunenberg ... N S	J. P. Langille
Langley	N. Westm'ster, B C	Henry Wark
Langside	Bruce, S R ... O	Wm. Gleeson
Langstaff	York, E R ... O	John Langstaff
Langton	Norfolk, S R ... O	James Fulton
Lanoraie	Berthier ... Q	T. D. Latour
Lansdown	Leeds, S R ... O	Joseph A. Bradley
L'Anse à Gilles	Montmagny ... Q	J. F. Giasson
L'Anse au Foin	Chicoutimi ... Q	P. Potvin
L'Anse aux Gascons	Bonaventure ... Q	Joseph Acteson
Lansing	York, E R ... O	J. McGlashan
L'Anse St. Jean	Chicoutimi ... Q	Réné Gagnon
Lantz	Lunenburg ... N S	H. B. Lantz
La Patrie	Compton ... Q	A. L. Gendreau
LaP.R.St.Franç(sub)	Charlevoix ... Q	
La Pigeonnière	Napierville ... Q	Flavien Robert
*Laprairie	Laprairie ... Q	J. Brosseau
La Présentation	St. Hyacinthe ... Q	Alexis Millet
L'Ardoise	Richmond ... N S	Michael McNiel
Largie	Elgin, W R ... O	A. McPherson
Larochelle	Megantic ... Q	J. T. Hébert
Larry's River	Guysboro' ... N S	I. Delauriers
Laskay	York, N R ... O	Henry Baldwin
L'Assomption	L'Assomption ... Q	L. Guilbault
La Salette	Norfolk, N R ... O	J. McElhore
Laterrière	Chicoutimi ... Q	Juvénal Simard
Latimer	Frontenac ... O	Thos. Reynolds
Latona	Grey, S R ... O	Mark Appleby
Lattie's Brook	Hants ... N S	Walter Burton
Laurel	Wellington, N R. O	Hugh Lipsett
Launching Place	King's ... P E I	D. J. Walker
Lauson	Lévis ... Q	A. Bourget
Laval	Montmorency ... Q	John Keough
Lavaltrie	Berthier ... Q	Joseph Charland
Lavant	Lanark, N R ... O	Arch. Browning
Lavender	Simcoe, S R ... O	I. B. Mastin
L'Avenir	Drummond ... Q	C. Gagnon
Lavergne	Montmagny ... Q	P. Lavergne
Lawfield	Queen's ... N B	Wm. Williamson
Lawrence Station	Charlotte ... N B	John Taylor
Lawrence Station	Elgin, W R ... O	Neil Dewar, jun.
Lawrencetown	Annapolis ... N S	J. W. James
Lawrencetown, W O	Halifax ... N S	Samuel Hiltz
Lawrenceville	Shefford ... Q	E. Lawrence
Layton	Ontario, N R ... O	J. Sornberger
Leadbury	Huron, E R ... O	Chas. Davis
*Leamington	Essex ... O	J. McK. Selkirk
Learned Plain	Compton ... Q	E. Learned
Leaskdale	Ontario, N R ... O	George Leask
Lebanon	Wellington, N R. O	
Le Breton Flats	Carleton ... O	John Luey
Leclercville	Lotbinière ... Q	Joseph Lord
Ledge	Charlotte ... N B	Mrs. B. Conley
*Leeds	Megantic ... Q	Sarah Jiggens
Leeds Village	Megantic ... Q	H. McCutcheon
Lefroy	Simcoe, S R ... O	David Davidson
Leicester	Cumberland ... N S	D. Lockhart
Leinster	Lennox ... O	
Leitch's Creek	Cape Breton ... N S	A. McDonald
Leith	Grey, N R ... O	A. B. Cameron
Lemesurier	Megantic ... Q	John Wilkin
Lemieux	Prescott ... O	L. B. Lemieux
Lemonville	York, N R ... O	W. L. White
Lennox	Simcoe, S R ... O	T. A. Houghton
Lennox Ferry	Richmond ... N S	Daniel Clough

POST OFFICE.	ELECTORAL DISTRICT.	POSTMASTER.
*Lennoxville	Sherbrooke ..... Q	E. W. Abbott
L'Epiphanie	L'Assomption ... Q	F. Le Blanc
Lepreaux	Charlotte ..... N B	W. K Reynolds
Lequille, W O	Annapolis ..... N S	Alfred Hoyt
Les Eboulemens	Charlevoix..... Q	Cleophe Coté
Les Ecureuils	Portneuf ..... Q	Pierre Pagé
Les Escoumains	Saguenay ..... Q	John C. Barry
Leskard	Durham, W R ... O	Thos. Staples
Leslie	York, E R ..... O	Geo. Leslie, jun
Les Pet.Bergeronnes	Saguenay ..... Q	R. Bouillianne
Lethbridge	Muskoka ..... O	G. E. Lehmann
L'Etete	Charlotte ..... N B	James McLean
*Lévis	Lévis ..... Q	Elzear Bédard
Lewis Bay	Cape Breton ...N S	Donald Gillis
Lewis Head	Shelburne..... N S	Wm Herkins
Lewis Mountain	Westmoreland N B	Jas. Lounsbury
Lewisville	Westmoreland N B	Stephen Mills
Libbytown	Stanstead ..... Q	L. Linton
Lieury	Middlesex, N R... O	Alex. Smith
Lifford	Durham, E R .... O	Miss J. Fowler
Lilly Lake	King's ..... N B	W. Halewood
Lillooet	Cariboo ..... B C	
Limehouse	Halton ..... O	John Newton
Lime Lake	Hastings, E R ... O	J. Henderson
Lime Rock	Picton ..... S	Mrs. M. McDonald
Lincoln	Sunbury ..... N B	David Mitchell
Linda	Compton ..... Q	Daniel B. Hall
*Lindsay	Victoria, S R..... O	H. Gladman
Lindsay	Carleton ..... N B	Alex Lindsay
Lineboro'	Stanstead ..... Q	Alex Munro
Lingan	Cape Breton... N S	R. McDonald
Linière	Beauce ..... Q	M Donovan
Linton	York N R..... O	Joseph Lynn
Linton's	Sunbury ..... N B	A. Johnson
Linwood	Waterloo, N R ... O	Robert Y. Fish
Lion's Head	Bruce, N R ..... O	F. W. Stuart
Lisbon	Perth, N R ..... O	John Zinkann
Lisburn	Bruce, S R..... O	Daniel Tasley
Liscomb Mill	Guysboro' ..... N S	S. Creighton
Liscomb	Guysboro' .... N S	James Hemlow
Lisgar Station	Drummond ..... Q	George Moore
L'Islet	L'Islet ..... Q	Mrs M. Ballantine
*Listowel	Perth, N R ..... O	W. H. Hacking
Little Bass River	Londonderry... N S	W C. Lewis
Little Branch	Northumb'd... N B	J. McNaughton
Little Bras D'Or	Cape Breton ... N S	John H. Christie
Little Britain	Victoria, S R..... O	John Broad
Little Current	Algoma ..... O	G. B. Abrey
Little Glace Bay	Cape Breton... N S	W. J. Keay
Little Harbour	King's ..... P E I	Andrew Mooney
Little Harbour	Pictou ..... N S	James Stewart
Little Judique	Inverness ..... N S	Angus Seaton
Little Lepreaux	Charlotte ..... N B	W. McGowan
Little Lorraine	Cape Breton... N S	E. Kennedy
Little Narrows	Victoria ..... N S	Hugh McAskil
Little Rideau	Prescott ..... O	Robert C. Ross
Little Ridge	Albert..... N B	Geo Bartlett
Little Ridge	Charlotte ..... N B	R Thompson
L. River (Coverdale)	Albert ..... N B	W. Leeman
Little River (Elgin)	Albert ..... N B	Hiram Killam
Little River	Sunbury ..... N B	M. H Coburn
Little River	Cumberland .. N S	J. L. Purdy
Little River	Digby ..... N S	P. W. Frost
Lit. Riv. (Mid. Musq.)	Halifax ..... N S	T. M McMullen
Little Rocher	Albert ..... N B	J. G. Barbour
Little Sands	King's..... P E I	D. Munn
Little Saskatchewan	N. W. Territories...	John Tanner
Little Shemogue	Westmoreland, N B	Thomas Oulton
Lit. Shippigan, W O	Gloucester .... N B	Mary Wilson
Little Tignish	Prince..... P E I	Jérome Buote
Little Tracadie	Antigonishe .. N S	Joseph Symonds
Littlewood	Shelburne..... N S	Jas Littlewood
Little York	Queen's .. .. P E I	Robert Lawson
Liverpool	Queen's ..... N S	A. J. Campbell
Liverpool Market	Ontario, S R ..... O	J H. McClellan
Livingston's Cove	Antigonishe ... N S	John Livingston
Livingstone	N. W. Territories...	Frank Norman
Lloydtown	York, N R..... O	A. Eastwood
Lobo	Middlesex, N R... O	T. S. Edwards
Lochaber	Antigonishe ... N S	Mrs. M. Seers
Lochaber Bay	Ottawa ..... Q	Arch. Campbell
Lochalsh	Huron, N R ..... O	James McKinnon
Lockhartville	King's ..... N S	George King
Loch Garry	Glengarry ..... O	James Fraser
Lochiel	Glengarry ..... O	D. B. McMillan
Loch Lomond	St. John ..... N B	Daniel Robertson
Loch Lomond	Richmond..... N S	Rod'k Bethune

POST OFFICE.	TP. & ELECTORAL CO.	POSTMASTER
Lochside	Richmond..... N S	D. McDougall
Loch Winnoch	Renfrew, S R ... O	Robert Stevie
Lockeport	Shelburne..... N S	R. Haumond
Lockaley	Renfrew, N R.... O	W. M. Walford
Lockton	Cardwell ..... O	W. Wallace
Lockville	Dundas ..... O	I. Dillabough
Lodi	Stormont ..... O	John McLean
Loganville	Picton ..... N S	A. J. McKay
Logierait	Lambton ..... O	D. Hossie
Lombardy	Leeds, N R..... O	Michael Dooher
Londesboro'	Huron, C R..... O	Hugh Wallace
*London	London..... O	L. Lawless
London, East	Middlesex, E R... O	Charles Lilley
Londonderry	King's ..... N B	James Douglas
Londonderry	Colchester..... N S	David F. Layton
Londonderry Stat'n	Colchester .... N S	J. C. Spencer
Long Creek	Queen's ..... P E I	Arch. McPhee
Long Creek	Queen's ..... N B	John Secord, jun
Longford Mills	Ontario, N R..... O	John Thomson
Long Island	Digby..... N S	J. W. Eldridge
Long Lake	Addington..... O	James Bender
Long Point	Hochelaga ..... Q	Miss B Morin
Long Point	Inverness ..... N S	
Long Point	King's ..... N B	John Coulter
Long Reach	King's ..... N B	Jas. M. Smith
Long River	Queen's ..... P E I	Arch. Cousins
Long Settlement	Carleton ..... N B	James H Sprool
Longueuil	Chambly ..... Q	P. Lesperance
Longwood	Middlesex, W R.. O	James G. Begg
Longwood Station	Middlesex, W R. O	John McKenzie
Lonsdale	Hastings, E R.... O	R. Wildman
Lord's Cove	Charlotte ..... N B	Mrs. H. Barker
Lorette	Quebec ..... Q	J. G. Vincent
Loretto	Cardwell ..... O	W. Casserly
Loretto	Selkirk ..... M	J. B. Gauthier
*L'Orignal	Prescott ..... O	W. Wright
Lorne	Bruce, S R..... O	James Jack
Lorneville	Victoria, N R .... O	A. C Campbell
Lorraine	Cardwell ..... O	John Mills
Lorway Mines	Cape Breton.... N S	J. W. Ingraham
Lost River	Argenteuil..... Q	R. McLennan
Lotbinière	Lotbinière ..... Q	M. Lemay
Lot 1	Prince..... P E I	P. Dalton
" 4	Prince..... P E I	J. A. Matheson
" 6	Prince..... P E I	W. Hardy
" 8	Prince..... P E I	A. Ramsay
" 10	Prince..... P E I	W. Vincent
" 11	Prince..... P E I	J. Henderson
" 12	Prince..... P E I	
" 14	Prince..... P E I	J. O'Connor
" 16	Prince..... P E I	D Campbell
" 30	Prince..... P E I	P. Trainer
" 35	Queen's ..... P E I	H. McLeod
" 45	King's..... P E I	H. McDonald
" 56	King's..... P E I	W. Norton
" 67	Queen's ..... P E I	John McKenzie
Lotus	Durham, E R .... O	Samuel McCabe
Lovering	Simcoe, N R ..... O	W. D. Lovering
Loughborough	Addington..... O	Hugh Madden
Louisburg	Cape Breton... N S	Joseph Kennedy
Louisville	Kent ..... O	James Decow
Lourdes	Russell ..... O	Joseph A. Lévis
Lovat	Bruce, S R..... O	
Low	Ottawa ..... Q	John Brooks
Lowbanks	Monck ..... O	Isaac Michener
Lower Argyle	Yarmouth .....N S	J. F McLarren
Lower Barney's Riv.	Pictou ..... N S	Thomas Britton
Lower Brighton, W O	Carleton ..... N B	John L. Dow
Lower Caledonia	Guysborough...N S	John Hattee
Lower Canard	King's ..... N S	J. E. Lockwood
Lower Canterbury	York ..... N B	J. W. Longstaff
Lower Cape	Albert ..... N B	W. D. Taylor
Lower Caraquet	Gloucester .....N B	John Gécnet
Lower Cove	Cumberland... N S	
Lower Coverdale	Albert ..... N B	James Rogers
Lower East Pubnico	Yarmouth .....N S	Wm. Killam
Lower Economy	Colchester.....N S	Mrs. M Hill
Lower Fort Garry	Lisgar ..... M	Wm. Flett
Lower Freetown	Prince .....P E I	George Burns
L. French Vil., W O	York ..... N B	George Risteen
Lower Granville	Annapolis ... N S	J K Winchester
Lower Hayneville	York ..... N B	William H. Eliot
Lower Horton	King's ..... N S	J. W. Borden
Lower Ireland	Megantic ..... Q	Henry Mooney
Lower La Have	Lunenburg ... N S	Joseph Oxner
Lower L'Ardoise	Richmond..... N S	Joseph Matheson
L. Line, Queensbury	York ..... N B	J. S. Cliff

POST OFFICE.	ELECTORAL DISTRICT.	POSTMASTER.
Lower Maccan	Cumberland...N S	Thomas Carter
Lower Montague	King's ...P E I	Mrs. S Johnston
Lower Newcastle	North'mb'rl'd. N B	W. Loggie
Lower Persaux	King's ...N S	Philip Brown
L. Pocksmouche	Gloucester...N B	
Low. Prince William	York ...N B	John Wasson
Lower Prospect	Halifax ...N S	S. F. Blackburn
Lower Queensbury	York ...N B	
L. River Inhabitants	Richmond...N S	Joseph McCarthy
Lower Selmah	Hants ...N S	Wm Creelman
L. Set. Mid. River	Victoria ...N S	Finlay McRae
L. Set. South River	Antigonishe ...N S	D. McKenzie
L. Ship Harbour	Halifax ...N S	Mrs. M. O'Brien
L. Southampton	York ...N B	
Lower Stewiacke	Colchester ...N S	F. H. Holesworth
L. Turtle Creek	Albert ...N B	George Fillmore
Lower Wakefield	Carleton ...N B	Mrs. B. Britton
Lower Wentworth	Cumberland...N S	Samuel Bigney
L. West Pubnico	Yarmouth...N S	M. D'Entremont
L. Wood Harbour	Shelburne ...N S	S. K. Mood
Lower Woodstock	Carleton ...N B	J. H. Dugan
Low Point	Inverness ...N S	Angus McMaster
Lowville	Halton ...O	Fred. Suttle
*Lucan	Middlesex, N R...O	William Porte
Lucerne	Ottawa ...Q	R. Blackburn
*Lucknow	Bruce, S R...O	M. Campbell
Ludlow	North'mb'rl'd. N B	John Murphy
Lumley	Huron, S R...O	Wm. Dinnin
Lunenburg	Stormont ...O	F. Kirkpatrick
Lunenburg	Lunenburg ...N S	MrsA M Rudolph
Lurgan	Bruce, S R...O	Jas. McCrindle
Lutes Mountain	Westmoreland N B	A. M. Bunnell
Luther	Wellington, N R. O	Wm. Dawson
Luton	Elgin, E R...O	L. R. Tyrell
Luttrell	Essex ...O	Hugh McFarlin
*Lyn	Brockville ...O	N. R. Gardner
Lynden	Wentworth, N R. O	James E. Orr
Lyndhurst	Leeds, S R...O	G. W. Lee
Lynedoch	Norfolk, S R...O	Wm. A. Charlton
Lynn	Colchester...N S	N. W McLellan
Lynnfield	Charlotte ...N B	John G. Getchell
Lynn Valley	Norfolk, N R ...O	Junior Grey
Lynnville	Norfolk, N R ...O	E. B. Myers
Lyons	Elgin, E R...O	
Lysander	Megantic ...Q	Finlay Wark
Lyster	Megantic ...Q	Chas. King, jun.
Lyster Station	Megantic ...Q	Francois Leclerc
Lyttleton	Northumberl'd N B	J. A. Somers
Lytton	...B C	Mrs. A. Buie
McAdam Junction	York ...N B	James Haddock
McAdam's Lake	Cape Breton ...N S	Daniel McIsaac
McAlpine	Queen's ...N B	Nevine McAlpine
McArras Brook	Antigonishe ...N S	A. McGillivray
McAulay's	Victoria ...N S	N. McAulay
McCrimmon	Glengarry ...O	Daniel Barrett
McDonald's Corner	Queen's ...N B	H. Humphries
McDonald's Corners	Lanark, N R...O	Wm. Lock
McDonald's Point	Queen's ...N B	D. N. Smith
McDougall Sett	Westmoreland N B	Col. McDougall
McGillivray	Middlesex, N R...O	D. Shoff
McGregor	Essex ...O	Anson Stewart
McIntosh Mills	Leeds, S R...O	Jos. J. McIntosh
McIntyre	Grey, E R ...O	Arch. McIntyre
McKay's Point	Victoria ...N S	M. McLean
McKellar	Muskoka ...O	S. Armstrong
McKenzie's Corner	Carleton ...N B	John Y Hoyt
McKinnon's Harbor	Victoria...N S	Donald Gillis
McLaughlan Road	Kent ...N B	Ira Hicks
McLellan's Mount'n	Pictou ...N S	D. Fraser
McLennan's Brook	Pictou ...N S	A. Fraser
McLeod's Mills	Kent ...N B	J. F. Atkinson
McMartin's Point	Dist. of Nipissing O	Peter McMartin
McPherson's Ferry	Richmond...N S	James Smith
Maberly	Lanark, S R ...O	Henry Rigney
Mabou	Inverness ...N S	Hugh McDonald
Mabou Coal Mines	Inverness ...N S	D. Beaton
Mabou Harbour	Inverness ...N S	D. McDonald
Macbeth	Prescott ...O	
Maccan	Cumberland...N S	Robert Roach
Maccan Mountain	Cumberland...N S	W. B. Lodge
MacDougal	Prince...P E I	J McDougall
Mace's Bay	Charlotte ...N B	Robt. V. Hanson
Macnider	Rimouski ...Q	F. Saucier
Mactaquack	York ...N B	James Mitchell
Macton	Wellington, C R...O	Henry Stewart
Maeville	Cardwell ...O	Seth Wilson
Maddington	Arthabaska ...Q	F. H. St. Germain
Maddock	Prince...P E I	James Mattix
*Madoc	Hastings, N R ...O	Wm. H. O'Flynn
Magnawadavic	York ...N B	Solomon Vail
Magdalen Islands	Gaspé ...Q	J. A. Cormier
Magenta	Rouville...Q	Jacques Fournier
Maynanelawan	Muskoka ...O	John Kennedy
Magog	Stanstead ...Q	Geo. O. Somers
Magoon's Point	Stanstead ...Q	Aaron Magoon
Magpie	Saguenay ...Q	Mr. Bossé
Magundy	York ...N B	James Henry
Mahone Bay	Lunenburg ...N S	Henry Schnave
Maidstone	Essex ...O	
Maimadieu	Cape Breton...N S	Clara Rigby
Main River	Kent ...N B	Robert Brown
Maitland	Grenville, S R...O	Geo. C. Longley
Maitland	Hants...N S	Alexander Roy
Maitland	Annapolis ...N S	W. H. Dukeshire
Maitland	Yarmouth...N S	Charles Steele
Malagash	Cumberland...N S	Robt. McDonald
Malagash Point	Cumberland...N S	J. W. Treen
Malagawatch	Inverness ...N S	L. McDonald
Malakoff	Carleton...O	Thos. Johnston
Malcolm	Bruce, S R...O	Daniel Sullivan
Malignant Cove	Antigonishe...N S	Angus McIsaac
Mallorytown	Leeds, S R...O	R. W. Tennant
Malmaison	Missisquoi ...Q	James Crothers
Malone	Hastings, N R ...O	M. H. Powell
Malton	Peel...O	T. B. Allen
Malta	Muskoka ...O	Thos. Whyte
Malvern	York E R...O	Smith Thomson
*Manchester	Ontario, N R...O	
Mandamin	Lambton ...O	A. A. Smith
Manilla	Victoria, S R...O	Mary Douglas
Manitou	Ottawa ...Q	Richard Daly
Manitowaning	Algoma ...O	T. P. Walter
Maniwaki	Ottawa ...Q	C Logue
Manners Sutton	York ...N B	Walter Percy
Mannheim	Waterloo, S R...O	D L. Knechtel
Manotick	Carleton...O	G. L. Dickinson
Mansewood	Halton ...O	A. Wooding
Mansfield	Simcoe, S R...O	W. Cotton
Mansonville-Potton	Brome...Q	David A. Manson
Mansonville Station	Brome ...Q	C M. Bowker
Maple	York, W R...O	J. P. Rupert
Maple Bay	Vancouver...B C	John Morley
Maple Green	Restigouche...N B	James Fraser
Maple Grove	Megantic ...Q	H. Cross, jun.
Maple Hill	Bruce, S R...O	Wm. Bernie
Maple Leaf	Compton ...Q	Wm. G. Planch
Maple Lodge	Middlesex, N R...O	Alex. W. Smith
Maple Ridge	N Westminster B C	W. J. Howison
Mapleton	Elgin, E R...O	Wm. Appleford
Mapleton, W O	Albert ...N B	W. A. Colpits
Maple Valley	Simcoe, N R...O	James Dick
Maplewood	Oxford, N R...O	Chrls. G. Bean
Maquapit Lake	Sunbury ...N B	John Stone
Mar	Bruce, N R...O	Edward White
Marathon	Carleton...O	John Hanna
Marble Mountain	Inverness ...N S	N. J. Brown
Marble Rock	Leeds, S R...O	George Emery
Marbleton	Wolfe ...Q	J. B. Bishop
March	Carleton...O	W. H. Berry
Marchmont	Simcoe, N R...O	Chas. Powley
Marden	Wellington, S R. O	Jos. McDonald
Margaree Harbour	Inverness ...N S	Colin Gillis
Margaree Forks	Inverness ...N S	Isaac Le Blanc
Margaretsville	Annapolis ...N S	T. A. Margeson
Margate	Prince...P E I	Reuben Tuplin
Maria	Bonaventure...Q	Levi Miller
Marie Bridge	King's ...P E I	Wm. Hooper
Marie Joseph	Guysboro' ...N S	Elisha Hawbolt
Marion Bridge	Cape Breton...N S	Hector McNeil
Maritana	Huntingdon ...Q	Wm. Edwards
Markdale	Grey, S R...O	W J. McFarland
*Markham	York, E R...O	Jas. J. Barker
Markhamville	King's ...N B	Alfred Markham
Marlbank	Hastings, E R ...O	Alex. D. Allan
Marlow	Beauce ...Q	Jos. Thompson
Marmion	Grey, N R...O	John Hislop
Marmora	Hastings, N R ...O	D. Bentley
Marnoch	Huron, N R...O	P. Potterfield
Marriott's Cove	Lunenburg ...N S	Benj. Millet
Marsboro'	Compton ...Q	J. F. McIver
Marsh	Pictou ...N S	Malcolm Ross
Marshall's Cove	Annapolis ...N S	James P. Foster
Marshall's Town	Digby ...N S	E. J. Haines
Marsh Hill	Ontario, N R ...O	Wm. Tomlinson

POST OFFICE.	ELECTORAL DISTRICT.	POSTMASTER.
Marshville	Monck O	Edward Lee
Marshy Hope	Antigonishe N S	C. McLean
Marston	Norfolk, S R O	Edwin Cridland
Maraville	Wellington, C R. O	W. McCormack
Martin's Point	Lunenburg N S	Edmund Shupe
Martin's River	Lunenburg N S	Joseph Strum
Martintown	Glengarry O	Andrew Foulds
Martinville	Compton Q	Amasa T Martin
Marydale	Antigonishe N S	Colin Chisholm
Marysville	Hastings, E R O	Denis Hayes
Marysville, W O	York N B	
Maryvale	Antigonishe N S	James G. Ross
Mascouche	L'Assomption Q	J. O. Lamarche
Mascouche Rapids	L'Assomption Q	M. Delfausse
Masham Mills	Ottawa Q	P. Bertrand
Maskinongé	Maskinongé Q	J. O. Belanger
Masonville	Middlesex, E R. O	Robert Mason
Massawippi	Stanstead Q	Luther Abbot
Massie	Grey, N R O	Joshua Milligan
Mass Town	Colchester N S	Geo. C. Stephens
Matane	Rimouski Q	L N. Blais
Matapedia	Bonaventure Q	D. Fraser
Matawatchan	Renfrew, S R O	John McGregor
Matheson	Victoria N S	John Matheson
Matlock	Lambton O	J. P Jarmain
Matsqui	N.Westminster. BC	F. Chapny
Mattawa	Nipissing O	Patrick Duggan
Mattawin	Algoma O	John Aitken
Maugerville	Sunbury N B	
Mawcook	Shefford Q	L. N. Hungerford
Maxwell	Grey, E R O	Wesley Long
Mayerville	Russell O	A. Mayer
Mayfair	Middlesex, W R. O	John Dalton
Mayfield	Peel O	Wm. Spiers
Maynooth	Hastings, N R O	H. B Cassell
Mayo	Ottawa Q	Thomas Bourk
Meadowvale	Peel O	C. H. Gooderham
Meaford	Grey, E R O	D. L. Layton
Meagher'sGrant,WO	Halifax N S	
Mechanics' Set.	King's N B	Alex. Moore
Meconnoma	Muskoka O	E. D. Galbraith
Medford	King's N S	Wm. West
Medina	Oxford, N R O	J. H. Beck
Medonte	Simcoe, N R O	Wm. Murray
Melancthon	Grey, E R O	James Brown
Melboro	Richmond Q	John McMorin
*Melbourne	Richmond Q	Wm. Beattie
Melbourne Ridge	Richmond Q	R. M. Lawrence
Melissa	Muskoka O	D. A. Neff
Melocheville	Beauharnois Q	Thomas Brossoit
Melrose	Hastings, E R O	Geo. Duncan
Melrose	Guysboro' N S	James Stewart
Melvern Square	Annapolis N S	B. Spinney
Melville	Prince Edward O	Caleb Johnson
Memramcook	Westmoreland N B	S. C Charters
Menie	Northumb'd,E R. O	James Mather
Menomonee	Muskoka O	Isaac Williams
Merigomishe	Pictou N S	Wm. Dunn
Merivale	Carleton O	E. B. Hopper
Merlin	Kent O	Patrick Sullivan
Mermaid Farm	Queen's P E I	V. Boyce
Merrickville	Grenville, N R O	Samuel Jakes
*Merritton	Lincoln O	Hugh Sulky
Metabechouan	Chicoutimi Q	Arthur Hudon
Metaghan	Digby N S	George Gormon
Metaghan River	Digby N S	Just. Comeau
Metcalfe	Russell O	John Rolston
Méthot's Mills	Lotbinière Q	Joseph Fournier
Métis	Rimouski Q	W. E. Page
Metropolitan	Perth, S R O	Wm. Spence
Metz	Wellington, C R. O	Robt. Agnew
Meyersburg	Northumb'd,E R. O	George Potts
Michael's Bay	Algoma O	R. A. Lyon
Michipicoton River	Algoma O	P. W. Bell
Micksburg	Renfrew, N R O	George Mick
Middleboro'	Cumberland N S	
Middle Church	Lisgar M	Jas. Clouston
Middle Clyde River	Shelburne N S	G. D. McKay
Middle Coverdale	Albert N B	S S. Ryan
Middlefield	Queen's N S	E. Morton
MiddleLaHaveFerry	Lunenburg N S	C. R Pernette
Middle Manchester	Guysborough N S	David Leary
Middlemarch	Elgin, W R O	
Middle Musquodoboit	Halifax N S	R. A. Kaulbeck
Middlemiss	Middlesex, W R. O	B. M. Lockwood
Middle Ohio	Shelburne N S	Hugh McKay
Middle Pereaux	King's N S	E. C. West

POST OFFICE.	ELECTORAL DISTRICT	POSTMASTER.
Middle River	Pictou N S	George McLeod
Middle River	Victoria N S	Chas L. McLeod
Middle St. Francis	Victoria N B	Thomas Clair
Middle Sackville	Westmoreland, N B	John M. Baird
M.Sac.N.E.Margaree	Inverness N S	J. G. Crowdis
M Set.Barney'sRiver	Pictou N S	P Cavanagh
Middle Set. S. River	Antigonishe N S	Jas. McDonnell
Middle Simmonds	Carleton N B	John Mills
Middle Southampton	York N B	Geo. W. McKay
Middle Stewiacke	Colchester N S	John Dickie
Middleton	Annapolis N S	A. Beals
Middleton	Prince P E I	Wm. Roberts
Middle Town	Guysboro' N S	L. Walker
Middleville	Lanark, N R O	Wm. Croft
Midgic	Westmoreland N B	Mariner Hicks
Midhurst	Simcoe, N R O	George Smeath
*Midland	Simcoe, N R O	T B. Gladstone
Midland	King's N B	Geo. Secord
Mid Lothian	Muskoka O	James Rousell
Milby	Sherbrooke Q	E. Tambs
Mildmay	Bruce, S R O	M. Campbell
Mile End	Hochelaga Q	J. R. Lapointe
Milford	Prince Edward O	John Batton, sen
Milford	Annapolis N S	Isaac Floyd
Milford Haven Bridge	Guysboro' N S	T. McDonald
Milford Station	Hants N S	T. Andrew
Millbank	Perth, N R O	Wm. Rutherford
Mill Bridge	Hastings, N R O	R. M. Norman
*Mill Brook	Durham, E R O	Wm Vance
Mill Brook	Pictou N S	M. G. Ross
Mill Brook	Queen's N B	David Hughes
Mill Cove	Lunenburg N S	J. W. Jollymore
Mill Cove	Queen's N B	Mrs. N. Sparks
Mill Creek	Kent N B	Wm. Ward
Milledgeville	St. John N B	John G. Tobin
Mills Isles	Argenteuil Q	John Westgate
*Mille Roches	Cornwall O	Wm. N Tate
Miller's Creek	Hants N S	— Malcolm
Mille Vaches	Saguenay Q	J A. Pluze
Millfield	Megantic Q	Thos. McKenzie
Mill Grove	Wentworth N R. O	W. H Berney
Mill Haven	Lennox O	A. Venton
Milliken	York, E R O	Mrs.M A.Gorvett
Mill Point	Hastings, E R O	James Bowen
Millstream	King's N B	J. A Fenwick
Millsville	Pictou N S	John McKay
Milltown	Charlotte N B	Patrick Curran
Mill View	Queen's P E I	J. G. McKenzie
Mill Village	Queen's N S	H H. Mack
Millville	King's N S	Emerson Gates
Millville	York N B	Henry Brown
Milnesville	York, E R O	John Gregory
Milton	Queen's N S	E Kempton
Milton, East	Shefford Q	Chas. Gillespie
*Milton, West	Halton O	John Lyon
Milverton	Perth, N R O	John Pierson
Mimico	York, W R O	Miss J McDonald
Miminegash	Prince P E I	Richard Costain
Mimosa	Wellington, S R. O	N. Read
*Minden	Victoria, N R O	C. D. Curry
Minesing	Simcoe, N R O	Mrs. M. Ronald
Mingan	Saguenay Q	Benj. Scott
Minudie	Cumberland N S	G. Seaman
Mira Gut	Cape Breton N S	Susannah Martell
Miranda	Missisquoi Q	S B. Derick
Miscouche	Prince P E I	G Des Roches
Mispec	St. John N B	J. L. Woodworth
*Mitchell	Perth, S R O	Wm. W. Hicks
Mitchell's Bay	Kent O	C. W. Raymond
Mitchell Square	Simcoe, N R O	Wm. Mitchell
Moe's River	Compton Q	David F. Brown
Moffat	Halton O	
Mohawk	Brant, S R O	C. Heaton
Mohr's Corners	Carleton O	Chas. Mohr
Moira	Hastings, N R O	Henry Ostrom
Moisie	Saguenay Q	
Molesworth	Huron, C R O	C. W. Watson
Monaghan	Queen's P E I	James Wisner
Monck	Wellington,N R. O	Wm. Segsworth
Monckland	Stormont O	
Moncrieff	Huron, C R. O	D. McTaggart
Moncton	Westmoreland, N B	Joseph Crandall
Moncton Road	Westmoreland, N B	Wm. G. Bateman
Moneymore	Hastings, E R O	John Thompson
Mongenais	Vaudreuil Q	D. W. Fraser
Mongolia	York, E R O	Robert Curtis
Monkton	Perth O	E. Greensides

POST OFFICE.
Mono Centre
Mono Mills
Mono Road Stati
Monsell
Montague
Montague Bridge
Montague Cross
Montague G'd Mi
Montalembert
Montcalm
Monteagle Valley
Monte Bello
Mont Louis
*Montmagny
Montmorency F
Montmorin
Mont St. Nicholas
*Montreal
Montrose
Montrose
Mt. St. Hilaire
Monument Setti
Moodyville
Moore
Moorefield
Moore's Mills
Moore's Station
Moose Brook
Moose Creek
Mooseland
Moose River, W
Morsy
Morden
Morell
Morell Rear
Morewood
Morganstown
Morinville
Morin Flats
Morley
Morningdale M
*Morpeth
Morrisbank
*Morrisburg
Morriston
Morristown
Morristown
Morton
Morton's Corn
Mortonville
Morven
Mosborough
Moscow
Moser's River
Mosherville
Mossley
Mossman's Gr
Motherwell
Moulies River
Moulinette
Moulton Sta
Mountain Gr
Mountain Vi
Mount Alber
Mount Albio
Mount Albio
*Mount Bry
Mount Carm
Mount Char
Mount Deni
Mount Elgi
*Mount For
Mount Han
Mount Hea
Mount Hor
Mount Irw
Mount Job
Mountjoy
Mount Loy
Mount Osc
Mount Ple
Mount Ple
Mount Ple
Mount Pl
Mount St.
Mount St.
Mount Sal

POST OFFICE.	ELECTORAL DISTRICT.	POSTMASTER.
Mono Centre	Cardwell ... O	R. W. Modly
Mono Mills	Cardwell ... O	John Allen
Mono Road Station	Cardwell ... O	John Judge
Monsell	Muskoka ... O	George Gregg
Montague	Lanark, S R ... O	Peter Clark
Montague Bridge	King's ... P E I	C. D. Poole
Montague Cross	Queen's ... P E I	P. A. Callaghan
Montague G'd Mines	Halifax ... N S	Mrs. V. Barker
Montalembert	Rimouski ... Q	Joseph Parant
Montcalm	Montcalm ... Q	E. Copping
Monteagle Valley	Hastings, N R ... O	F. Hutchinson
Monte Bello	Ottawa ... Q	Chas. Major
Mont Louis	Gaspé ... Q	Jos. Lemieux
**Montmagny*	Montmagny ... Q	J. S. Vallée
Montmorency Falls	Quebec ... Q	Joseph Cazeau
Montmorin	Terrebonne ... Q	Jos. Belisle
Mont St. Nicholas	St. John's ... Q	Thos Girard
**Montreal*	Montreal ... Q	G. La Mothe
Montrose	Welland ... O	Arch. Thompson
Montrose	Prince ... P E I	R. Hockin, jun.
Mt. St. Hilaire	Rouville ... Q	Francois Lahaise
Monument Settlem't	Carleton ... N B	James Kennedy
Moodyville	N Westminster, B C	D S. Milligan
Moore	Lambton ... O	John Morrison
Moorefield	Wellington, N R. O	Henry Maudsley
Moore's Mills	Charlotte ... N B	Asa Cormack
Moore's Station	Missisquoi ... Q	P C. Moore
Moose Brook	Hants ... N S	Thomas M. Reid
Moose Creek	Stormont ... O	Kenneth McRae
Mooseland	Halifax ... N S	John Prest, jr.
Moose River, W O	Pictou ... N S	John Munro
Morsy	Middlesex, N R. O	H. Hagerman
Morden	King's ... N S	Thos. Farnsworth
Morell	King's ... P E I	W. Sterns
Morell Rear	King's ... P E I	James Phelan
Morewood	Dundas ... O	A. McKay
Morganstown	Northumb'd, E R. O	Wm. J. Newman
Morinville	Beauce ... Q	J. S. Wilson
Morin Flats	Argenteuil ... Q	George Brown
Morley	Grey, E R ... O	James Lemon
Morningdale Mills	Perth, N R ... O	J Nicklin
**Morpeth*	Bothwell ... O	J. C. Nation
Morrisbank	Huron, N R ... O	Wm Wright, sen.
**Morrisburg*	Dundas ... O	Patrick Gormley
Morriston	Wellington, S R. O	R. B. Morrison
Morristown	Antigonishe ... N S	A. McGillivray
Morristown	King's ... N S	John Palmer
Morton	Leeds, S R ... O	James R. Leake
Morton's Corner	Lunenburg ... N S	Wm. Drew
Mortonville	Hants ... N S	Chas. Patterson
Morven	Lennox ... O	J. L. P. Gordanier
Mosborough	Wellington, S R. O	John Hobson
Moscow	Addington ... O	Zara Vanluven
Moser's River	Halifax ... N S	W. J. Moser
Mosherville	Hants ... N S	Mrs. M. McMosher
Mossley	Middlesex, E R ... O	Reuben Lane
Mossman's Grant	Lunenburg ... N S	Jas. Mossman
Motherwell	Perth, S R ... O	Jas. Brown, sen.
Moulies River	Kent ... N B	A. McKachern
Moulinette	Stormont ... O	G. McDonald
Moulton Station	Monck ... O	Aaron Braddt
Mountain Grove	Addington ... O	E. L. Godfrey
Mountain View	Prince Edward ... O	W. H. Way
Mount Albert	York, N R ... O	Andrew Clifford
Mount Albion	Wentworth, S R. O	Levi Dean
Mount Albion	Queen's ... P E I	Robert Jenkins
**Mount Brydges*	Middlesex, W R. O	James Oliver
Mount Carmel	Kamouraska ... Q	R. Lavoie
Mount Charles	Peel ... O	James Savage
Mount Denison	Hants ... N S	Mrs. J. E. Shaw
Mount Elgin	Oxford, S R ... O	G. M. Collins
**Mount Forest*	Wellington, N R. O	T. G. Smith
Mount Hanly	Annapolis ... N S	Caleb Miller
Mount Healy	Haldimand ... O	W. Donaldson
Mount Horeb	Victoria, S R ... O	Wm. Reynolds
Mount Irwin	Peterboro', E R. O	T. Peacock
Mount Johnson	Iberville ... Q	Louis A. Auger
Mountjoy	Soulanges ... Q	C. Lalonde
Mount Loyal	Montcalm ... Q	
Mount Oscar	Vaudreuil ... Q	L. Lapointe
Mount Pleasant	Durham, E R ... O	Abraham Best
Mount Pleasant	Prince ... P E I	W. McIntosh
Mount Pleasant	Cumberland ... N S	Isaac Simpson
Mount Pleasant	Carleton ... N B	Moses Rideout
Mount St. Louis	Simcoe, N R ... O	J. P. Hussey
Mount St. Patrick	Renfrew, S R ... O	Bridget Brady
Mount Salem	Elgin, E R ... O	Geo. Hillaker

POST OFFICE.	ELECTORAL DISTRICT.	POSTMASTER.
Mountsberg	Wentworth, N R. O	Charles Revell
Mount Sherwood	Carleton ... O	Thomas York
Mount Stewart	Queen's ... P E I	D. Egan
Mount Thom Set'm't	Pictou ... N S	Andrew McKay
Mount Uniacke	Hants ... N S	John McLean
Mount Vernon	Brant, S R ... O	A. S. McWilliams
M'nt Whatley, W O	Westmoreland, N B	H. C. D. Chapman
Mount Wolf	Cardwell ... O	W. C. Roadhouse
Mouth of Jemseg	Queen's ... N B	Elias Scribner
Mouth Keswick, W O	York ... N B	Mrs. M Zerxa
Muddy Creek	Prince ... P E I	John Dickie
**Muir*	Middlesex, E R ... O	Wm. Mills
Muir Kirk	Bothwell ... O	A. McDonald
Mulgrave	Welland ... O	E. Learns
Mull River	Inverness ... N S	R. McDonald
Mulmur	Simcoe, S R ... O	John Murphy
Muncey	Middlesex, W R. O	R. E. Whiting
Munroe's Mills	Glengarry ... O	M. Munroe
Munro's	Victoria ... N S	M. Munro
Munster	Carleton ... O	Thos. Tubman
Murray	Northumb'd, E R. O	R. J. Corrigan
**Murray Bay*	Charlevoix ... Q	Elie Angers
Murray Harbour, N	King's ... P E I	David McClure
Murray Harbour, Rd	Queen's ... P E I	John McPherson
Murray Harbour, S.	King's ... P E I	C. T. Brehaut
Murray River	King's ... P E I	D. Livingstone
Murray Road	Westmoreland, N B	W. C Murray
Murray's Corner	Westmoreland, N B	John Murray
Murvale	Addington ... O	M. Davy
Muskoka Falls	Muskoka ... O	Hy. A. Clifford
Musquash	St. John ... N B	L. D. Carman
Musquodobolt Har.	Halifax ... N S	Mrs. J. Gardner
Musselburg	Perth, N R ... O	Geo. Shearer
Myrehall	Hastings, E R ... O	A. A. Coulter
Myrtle	Ontario, S R ... O	David A. Brown
Mystic	Missisquoi ... Q	J. A. Phelps
Nackawick, W O	York ... N B	Wm. H. Clark
Namur	Ottawa ... Q	Jean Moyar
Nanaimo	Vancouver ... B C	Wm. Earl
Nairn	Middlesex, N R ... O	Arch. Bell
Nanticoke	Haldimand ... O	W. M. Alderson
**Napanee*	Lennox ... O	G. Bogart
Napanee Mills	Addington ... O	George Lasher
Napier	Middlesex, W R. O	John Arthurs
Napierville	Napierville ... Q	A. Brassard, jun.
Nappan	Cumberland ... N S	S. E. Freeman
Nappan Station	Cumberland ... N S	A. C. Barry
Napperton	Middlesex, N R ... O	Thomas Jury
Narrows	Queen's ... N B	Henry Todd
Nashwaak	York ... N B	James Young
Nashwaak Bridge	York ... N B	
Nashwaaksis	York ... N B	W. McFarlane
Nashwaak Station	York ... N B	James R. Garden
Nashwaak Village	York ... N B	John L. Fletcher
Nassagaweya	Halton ... O	J. Easterbrook
Natashquan	Saguenay ... Q	Miss M. Girard
Nauwigewauk	King's ... N B	Thomas Tays
Navan	Russell ... O	Mrs S Visser
Necum Teuch, W O.	Halifax ... N S	Wm. Smith
Neigette	Rimouski ... Q	F. X. Gagnier
Nelles Corners	Haldimand ... O	A. H. Cline
Nelson	Halton ... O	D. W. Springer
Nenagh	Grey, S R ... O	Thos. Duignan
Nerepis Station	King's ... N B	David McKenzie
Netherby	Welland ... O	John Koebel
Neustadt	Grey, S R ... O	D. Winkler
New Aberdeen	Waterloo, S R ... O	Henry Walder
New Albany	Annapolis ... N S	Albert Oaks
Newark	Oxford, S R ... O	
New Armagh	Lothinière ... Q	John Orr, jr.
New Bandon	Gloucester ... N B	M. R. Richey
Newbliss	Leeds, N R ... O	John Edgar
Newbois	Lotbinière ... Q	E. Boisonneau
**Newboro'*	Leeds, S R ... O	Levi S. Lewis
New Boston	Cape Breton ... N S	A. Ferguson
Newboyne	Leeds, S R ... O	Wm. Fitzpatrick
Newbridge	Huron, N R ... O	
Newbridge	Inverness ... N S	D. L. McDonald
**Newburgh*	Addington ... O	Wm. H Miller
Newburgh	Carleton ... N B	R. McKinney
**Newbury*	Middlesex, W R. O	Thos. Robinson
New Campbellton	Victoria ... N S	C L. Campbell, jr.
New Canaan	Queen's ... N B	Lewis Keith
New Canada	Lunenburg ... N S	Mrs. S. Mader
New Carlisle	Bonaventure ... Q	Thos. Caldwell
**Newcastle*	Durham, W R ... O	A. H. Wilbridge
Newcastle	Northumb'rl'd N B	J. Johnston

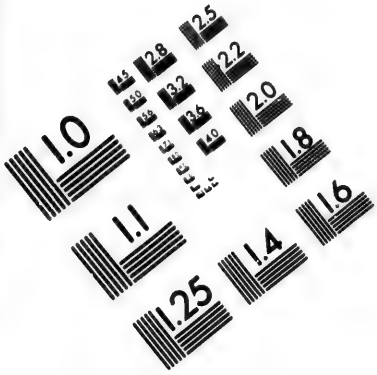

IMAGE EVALUATION
TEST TARGET (MT-3)

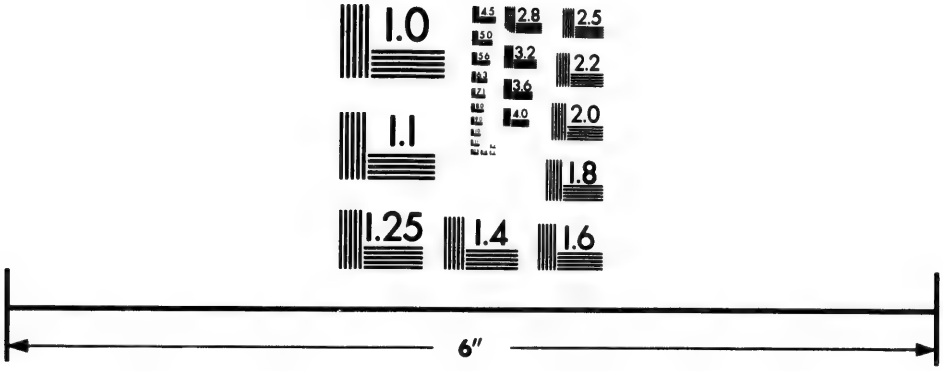

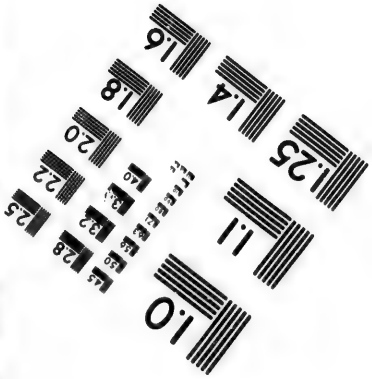

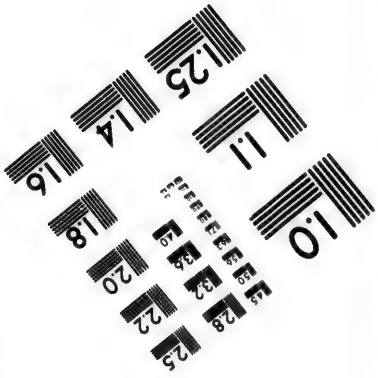

Photographic
Sciences
Corporation

23 WEST MAIN STREET
WEBSTER, N.Y. 14580
(716) 872-4503

2.8
2.5
3.2
2.2
3.6
2.0
4.0
1.8
1.1
1.0

POST OFFICE.	ELECTORAL DISTRICT.	POSTMASTER.
Newcastle Bridge	Queen's	R. P. Yeomans
Newcastle Creek	Queen's	G. D. Bailey
Newcomb Corner	Halifax	John Barron
Newcombe Mills	Northumb'd, ER.	F. M. Pearson
New Cornwall	Lunenburg	S. E. Hallamore
New Dublin	Brockville	J. A. Brown
New Dundee	Waterloo, S R	J. G. Wing
New Durham	Brant, S R	Chas. Cochran
**New Edinburgh*	Russell	J. W. Proctor
New Germany	Lunenburg	Wm. Nichols
New Glasgow	Queen's	R. Y. McContrey
New Glasgow	Terrebonne	James Furse
New Glasgow	Pictou	Wm. Fraser
**New Hamburg*	Waterloo, S R	C. Ernst
New Harbour	Guysborough	W. J. Wright
New Haven	Queen's	H. McMillan
New Horton	Albert	M. Cannon
Newington	Stormont	G. F. Jardine
New Ireland	Megantic	R. C. Porter
New Ireland	Albert	John Cairnes
New Ireland Road	Albert	D. McFadden
New Jerusalem	Queen's	A. M. Short
New Larig	Pictou	H. Sutherland
New Liverpool	Lévis	A. Forcade
New London	Queen's	Wm. McKay, jr.
New Lowell	Simcoe, N R	P. Patton
**Newmarket*	York, N R	Wm. Roe
New Maryland	York	Lewis Fisher
New Mills	Restigouche	Joseph Windsor
New Minas	King's	John A. Fuller
New Perth	King's	— McNeil
Newport	Brant, S R	Josiah Woodley
Newport	Gaspé	C. Desforges
Newport	Hants	J. F. Cochrane
Newport Corner	Hants	James Brown
Newport Landing	Hants	J. W. Allison
Newport Point	Gaspé	— Hamon
Newport Station	Hants	J. L. Sweet
New Richmond	Bonaventure	Richard Brash
New River	Charlotte	F. Gillespie
New Ross	Dundas	Wm Rylance
New Ross	Lunenburg	John Pratt
New Ross Road	King's	Owen McGarry
Newry	Perth, N R	R L Alexander
Newry Station	Perth, N R	Donald Gordon
New Sarum	Elgin, E R	Wm. Elliott
Newton	Prince	J. T. Murphy
Newton Brook	York, W R	W. W. Cummer
Newton Mills	Colchester	Jas Creelman
Newton Robinson	Simcoe, S R	J. G. Chantler
Newtown	King's	J B Pearce
New Town	Guysborough, N S	Thos. McBain
New Tusket	Digby	H. C. Sabean
New Westminster	N.Westminster B C	V. B Tait
New Wiltshire	Queen's	G. Easter
**Niagara*	Niagara	Robert Warren
Nicola Lake	Yale	John Clapperton
Nicolet	Nicolet	Miss M. Chillas
Nicolet Falls	Richmond	W. A. Ellott
Nicolston	Simcoe, S R	John Nichol
Nictaux Falls	Annapolis	Charles Berteaux
Niel's Harbour	Victoria	A. Hayman
Nile	Huron, C R	L. O. Rice
Nilestown	Middlesex, E R	Henry Reynolds
Nine Mile Creek	Queen's	G. Bell
Nine Mile River	Hants	J. Thompson
Nipissingan	Dist. of Nipissing	John Shaw
Nissouri	Oxford, N R	A. McBrayne
Nithburg	Perth, N R	James Brown
Nixon	Norfolk, N R	F. H. Crabb
**Nobleton*	York	C Hambly, jr.
Noel	Hants	Osmond O'Brien
Noel Shore	Hants	J. G. McLellan
Norham	Northumb'd, ER.	A. Douglas
Norland	Victoria, N R	J. C. Roy
Normandale	Norfolk, S R	J. W. Sheppard
North Alton	King's	George Ward
Northam	Prince	John Colwill
Northampton	Carleton	Aaron Tomkins
North Augusta	Grenville, S R	John Chapman
North Bedeque	Prince	H. Clark
North Bristol	Pontiac	Wm. Shirley
North Brookfield	Queen's	Geo. M. Fraser
North Bruce	Bruce, N R	A Ross
North Buxton	Kent	Wm. P. Walker
North Coaticooke	Stanstead	S. Cleveland
Northcote	Renfrew, S R	John Atkinson
N. E. Br., Margaree	Inverness	John Ross
N. E. Harbour	Shelburne	A. R. Greenwood
N. Esk Boom	Northumb	Jas. Hutchinson
Northfield	Cornwall	N. Latrace
Northfield	Sunbury	Jonathan Welton
Northfield	Lunenburg	H. Mackey
North Forks, Sal.Cr.	Sunbury	George Knox
North Georgetown	Chateauguay	Joseph Turcot
North Glanford	Wentworth, S R.	E. Dickenson
**North Gower*	Carleton	Hiram Scott
North Ham	Wolfe	Patrick Blais
North Hatley	Stanstead	B. LeBaron
North Keppel	Grey, N R	David Dewar
North Lake, W O	Westmoreland, N B	
North Lake	King's	Wm. Morrow
North Lake	York	John L Foster
North Lancaster	Glengarry	Chas. Leclair
North Mountain	Dundas	James Cleland
North Mountain	King's	Wm. Bennett
North Nation Mills	Ottawa	Thos. Cole
North Onslow	Pontiac	John O'Donnell
North Pelham	Monck	Mrs. M. McQueen
North Pinnacle	Missisquoi	V. Barnes
North Port	Prince Edward	Wm. D. Ruttan
Northport	Cumberland	George Brander
North Range Corner	Digby	Chas. McNeill
North Ridge	Essex	G. W. Johnson
North River	Queen's	John Sellars
North River	Westmoreland, N B	J. Taylor
North River	Colchester	W. H. Higgins
N. River Bridge	Colchester	Henry Blair
N River Bridge	Victoria	John McKenzie
North River Platform	Westmoreland, N B	P. Hopkins
North Rustico	Queen's	George Budd
North Salem	Hants	N Nelson
N. Sec. Earltown	Colchester	Wm. Ross
North Seneca	Haldimand	P. C. Shafer
North Seguin	Muskoka	D. A. Campbell
North Shore	Cumberland	D. McKinnon
North Shore	Victoria	D. McDonald
N.S. Bas, Riv. Dennis	Inverness	M. McNiel
North Stanbridge	Missisquoi	A. M Stone
North Stoke	Richmond	F. H. Lothrop
North Stukely	Shefford	Ant. Audette
North Sutton	Brome	S Sweet
North Sydney	Cape Breton	Wm. Forbes
North Tryon	Prince	A. Reid
North Wakefield	Ottawa	Mrs. E. Nelder
North West Arm	Cape Breton	G. K. Ball
North West Bridge	Northumb'd	Ed. Sinclair
N. W. Cove	Lunenburg	Daniel Noonan
North Williamsburg	Dundas	J. S Whittaker
North Winchester	Dundas	Joseph S. Kyle
Norton	King's	A. B. Hayes
Norton Creek	Chateauguay	Wm. Dinnigan
Norton Dale	York	Wm Cox
Norton Station	King's	S. McCready
Norval	Halton	Wm Clay
Norway	York, E R	Thos. Mitchell
**Norwich*	Oxford, S R	G. Moore
**Norwood*	Peterboro', E R	J. A. Butterfield
Notfield	Glengarry	Peter Kennedy
N. Dame de l'I Verte	Temiscouata	Theodore Fraser
Notre Dame de Grâce	Hochelaga	F. Decary
Notre Dame du Lac	Temiscouata	Mme. A. Cloutier
Notre Dame du Port	Temiscouata	Miss A. Michaud
Nottawa	Simcoe, N R	Andrew Melville
Nouvelle (sub)	Bonaventure	Thomas Keas
Novan	Missisquoi	T. B. Derrick
Nutt's Corners	Missisquoi	David Nutt
Oak Bay	Charlotte	W. Gilley
Oakfield, W O	Halifax	Mrs. F. Laurie
Oakham	Queen's	Andrew Lammon
Oak Hill	Victoria, N R	Robert Staples
Oak Hill	Charlotte	Wm. McCan
Oakland	Brant, S R	Mrs. M. A. Toyne
Oakland	Marquette	Peter Smith
Oak Park	Shelburne	N. N. Adams
Oak Point	Bonaventure	George Young
Oak Point	King's	Geo. W. Inch
Oak Point	Northumb	A. McDougall
Oak Point	Marquette	Wm. Clarke
Oak Ridges	York, N R	E. Curtis
**Oakville*	Halton	R. Balmer
Oakwood	Victoria, S R	R. P. Butler
Oates	Frontenac	James Cosgrove
Oban	Lambton	Wm. Carrick

POST OFFICE.	ELECTORAL DISTRICT.	POSTMASTER.
Ochiel	Lanark, N R. O	Robt. Love, jun.
O'Connell	Pontiac. Q	George Grier
*Odessa	Lennox. O	P. S. Timmerman
Offa	Huron, S R. O	John G. Quarry
Ogema	Lambton O	T. R. Scott
Ogilvie	King's N S	
Ohio	Antigonishe. N S	John McDonald
Ohsweken	Brant, S R. O	James Styres
*Oil Springs	Lambton O	George Yates
Oka	Two Mountains. Q	C. Chaurette
Okanagon	Yale B C	O. O'Keefe
Okanagon Mission	Yale B C	E. Lequin
Old Barns	Colchester. N S	Eben. Archibald
Oldfield	Kent O	
Oldham	Halifax N S	Joseph Andrews
Old Montrose	Kent O	Horatio Mills
O'Leary Road	Prince P E I	Wm. Smallman
O'Leary Station	Prince P E I	John Frost
Olinda	Essex O	John C. Fox
Olinville	Queen's N B	G. R. Vincent
Oliphant	Bruce, N R O	
Omagh	Halton O	Thomas Little
*Omemee	Victoria, S R. O	Robert Grandy
Ompah	Addington O	T. R. Briscoe
150 Mile House	Cariboo B C	James Griffin
Oneida	Haldimand O	J. T. Muchmore
Onondaga	Brant, N R O	Mrs. Buckwell
*Onslow	Pontiac Q	W. Smith
Onslow	Colchester. N S	S McKinlay
*Orangeville	Wellington, C R. O	Guy Leslie
Orchard	Grey, S R. O	John Irving
Oriel	Oxford, S R O	Thos. Clements
*Orillia	Simcoe, N R O	Thomas Goffatt
Orleans	Russell O	Hugh Dupuis
Ormond	Dundas. O	Arch. McPhail
Ormstown	Chateauguay Q	R. N. Walsh
Oromocto	Sunbury N B	L. McLean
*Orono	Durham, W R. O	J. L. Tucker
Orwell	Elgin, E R. O	D. Sutherland
Orwell	Queen's P E I	B. Loughran
Orwell Cove	Queen's P E I	E. Morrisey
Osaca	Durham, E. R. O	David Gordon
Osborne	Lambton O	A. Lamond
*Osceola	Renfrew, N R. O	A. McLaren
*Oshawa	Ontario, S R O	David Smith
Ospringe	Wellington, S R. O	Wm. Symon
Osskeag	King's N B	A. McN. Travis
Ossian	Lambton O	Wm. Tostell
Ostrander	Oxford, S R O	H. B. Ostrander
Otnabog	Queen's N B	David Reid
*Ottawa	Ottawa O	G. P. Baker
Otter Lake	Pontiac. Q	John Mather
*Otterville	Oxford, S R. O	Wm. F. Kay
Ougah	Kent O	C. B. Kinny
Oustic	Wellington, S R. O	M. Leatham
OuterIsl'd PortHood	Inverness N	Wm. D. Smith
Outlet of L. Ainslie.	Inverness N S	Chas. Fraser
Ouvry	Kent O	David H. Tayler
Overton	Addington O	G. W. Fox
*Owen Sound	Grey, N R O	John G. Francis
Owl's Head Harbour	Halifax N S	Wm. Palmer
Oxenden	Grey, N R O	Thomas H Reeve
*Oxford	Cumberland. N S	Henry S. Smith
Oxford Centre	Oxford, S R. O	N. Schooley
Oxford Mills	Grenville, N R. O	W. B Jones
Oxford Station	Grenville, N R. O	Andrew Holmes
Oxley	Essex O	Robert Ivison
Oyster Bed Bridge	Queen's P E I	Hector McRae
Oyster Ponds	Guysborough, N S	James W. Carr
Ozanabruck Centre	Stormont O	J. F Baxter
Painsec	Westmoreland N B	Eustache Babin
Painswick	Simcoe, S R. O	J. Huggard
*Paisley	Bruce. N R O	James Saunders
*Pakenham	Lanark, N R. O	Wm. Halliday
Palermo	Halton O	H. M Switzer
Palestine	Marquette M	Donald Ferguson
Palgrave	Cardwell O	Robert Wylie
Palmer Rapids	Renfrew, S R. O	Alex. McPhee
Palmer's Road	King's N S	Geo. W. Eaton
Palmerston	Perth, N R O	R. Johnston
Palmerston	Kent N B	J. B. Richard
Palmyra	Bothwell O	John Mills
Panmure	Carleton O	M. D. Nagle
Papineauville	Ottawa Q	F. S. McKay
Paquette	Compton Q	F. Paquette
Paradise Lane	Annapolis N S	W. F. Morse
Parham	Addington O	John Griffith
Park Corner	Queen's P E I	James Doyle
*Paris	Brant, N R O	Geo. Stanton
Paris Station	Brant, N R O	Bernard Travers
Parker	Wellington, C R. O	Wm. McKim
Parker's Cove, W O.	Annapolis N S	Thomas Milner
Park Head	Bruce. N R O	Wm. Simpson
Park Hill	Middlesex, N R. O	John Noble
Parkhurst	Lotbinière Q	Robert Lipsay
Park's Creek	Lunenburg N S	Peter Parks
Park's Creek	Lisgar M	John Tait
Parma	Lennox O	David Griffith
Parrsborough	Cumberland. N S	John W. Jinks
Parrsborough Shore.	Cumberland. N S	Wm. Grant
Parry Harbour	Muskoka O	Martin Rose
Parry Sound	Muskoka O	John McClelland
Partridge Island	Cumberland N S	Isaac Wason
Paspébiac	Bonaventure Q	P. de N. Loisel
Passekeag	King's N B	Wm. Deniston
Patillo	Essex O	Donald Coutts
Patterson	York, W R O	W. C. Patterson
Patterson Settlem't	Sunbury N B	T. B. Roberts
Paudash	Peterboro', E R. O	John Dickson
Peabody	Grey, N R O	John Millburn
Pearceton	Missisquoi Q	Jas. Briggs
Pearson's	King's N B	W. W. Pearson
Peebles	Oxford, S R O	Donald Coutts
Peel	Carleton N B	Chas. A. Harmon
Peepabun	Wellington, N R. O	Robt. Dickson
Pefferlaw	York, N R. O	Geo. Johnson
Peggy's Cove	Halifax N S	W. Crooks
Peguis	Lisgar M	John Monkman
Pelissier	Ottawa Q	P. N. E. Pelissier
Pelham Union	Monck O	Joseph Johnson
Pemberton R., W O.	York N B	
*Pembroke	Renfrew, N R. O	Alex. Moffatt
Pendleton	Prescott O	Henry Moffatt
*Penetanguishene	Simcoe, N R O	J. S Darling
Peninsula-Gaspé	Gaspé Q	Wm Miller
Pennfield	Charlotte N B	Jesse Prescott, sr.
Pennfield Ridge	Charlotte N B	Mrs. S. Tatton
Penobsquis	King's N B	Joel Gross
Pentland	Wellington, C R. O	Richard Ford
Penville	Simcoe, S R. O	E. T. Turner
Percé	Gaspé Q	J. E. Tuzo
Perch Station	Lambton O	John Irwin
Perkins	Ottawa Q	John Freney
Perm	Simcoe, S R. O	Henry Gallagher
Perretton	Renfrew, N R. O	Mrs E McCracken
Perryboro'	Compton Q	Calvin Perry
Perry Settlement	King's N B	R. Elders
Perrytown	Durham, E R. O	R A Corbett
*Perth	Lanark, S R O	Thomas Cairns
Perth	Victoria N B	A. Morehouse
Perth Road	Addington O	James Stoneness
Petawawa	Renfrew, N R. O	Solomon Devine
*Peterboro'	Peterboro', W R. O	H. C. Rogers
Petersburg	Waterloo, S R. O	John Ernst
Peter's Road	King's P E I	Wm. Johnston
Petersville	Queen's N B	Timothy Malone
Petersville (sub)	London O	John R. Gurd
Petersville Church.	Queen's N B	Thomas Leonard
Peterville	Prince P E I	John Brenan
Petherton	Wellington, N R. O	James Langdon
Petitcodiac	Westmoreland, N B	W. W. Price
Petite de Grat	Richmond N S	George M. Jean
Petite Matane	Rimouski Q	L C. de Montreuil
Petit Passage	Digby N S	M. Outhouse
Petite Riv. Bridge	Lunenburg N S	Wm. Holden
Petit Métis	Rimouski Q	John McNider
Petit Rocher	Gloucester N B	Mrs. Des Brissy
*Petrolea	Lambton O	P. Barclay
Petworth	Addington O	W. Haycock
Peverll	Vaudreuil Q	Alex. Morrison
Phelpston	Simcoe, N R O	Robert H. Platt
Philipsburg, East	Missisquoi Q	D. T. R. Nye
Philipsburg, West	Waterloo, S R. O	Daniel Lohr
Philipston	Hastings, E R. O	George Philips
Philipsville	Leeds, S R. O	George Brown
Pickering	Ontario, S R. O	Eliza Whitney
*Picton	Prince Edward O	Thos. Shannon
Pictou	Pictou N S	E. McPhail
Pictou Landing	Pictou N S	Mrs. E. McLeod
Piedmont	Terrebonne Q	Vital Mathieu
Piedmont Valley	Pictou N S	James McDonald
Pierreville	Yamaska Q	H. Pitt
Pierreville Mills	Yamaska Q	Napoleon Gill
Pigeon Hill	Missisquoi Q	A. L. Wood

POST OFFICE.	ELECTORAL DISTRICT.	POSTMASTER.
Pigeon Lake	Marquette M	J. M House
Pike River	Missisquoi Q	A. L. Taylor
Pine Dale	Ontario N R O	Mark Howsam
Pine Grove	York, W R O	A. L. Gooderham
Pine Orchard	York, N R O	Nelson May
Pine Ridge	Kent N B	T. D. Holmden
Pinette	Queen's P E I	D. McDonald
Pine Tree	Pictou N S	Robert Mitchell
Pine River	Bruce, S R O	T McBurney
Pinkerton	Bruce, S R O	Samuel A. King
Piopolis	Compton Q	C F. X. Langlois
Pirate Harbour	Guysboro' N S	J. Hartley
Pisarinco	St. John N B	John Galbraith
Pisquid	Queen's P E I	J. Macdonald
Pisquid Road	Queen's P E I	M. Curran
Pitts Ferry	Frontenac O	Lewis Root
Pittston	Grenville, S R O	Wm. Pitt, sen.
Plainfield	Hastings, E R O	E. N. Gould
Plainfield	Pictou N S	A. Sutherland
Plainville	Northumb'd, W R O	John Jewell
*Plantagenet	Prescott O	Henry Smith
Plattsville	Oxford, N R O	John Smart
Playfair	Lanark, S R O	George Mills
Pleasant Bay	Inverness N S	Angus McIntosh
Pleasant Lake	Yarmouth N S	John Earl
Pleasant Point	Halifax N S	John Snuffts
Pleasant Ridge	Charlotte N B	Thomas Steen
Pleasant River	Queen's N S	J. M. Freeman
Pleasant Vale	Albert N B	R. A. Colpitts
Pleasant Valley	Digby N S	Leslie M. Craig
Pleasant Valley	Pictou N S	John Beaton
Pleasant Valley	Dundas O	John Kennedy
Plum Hollow	Leeds, S R O	D Derbyshire
Plymouth	Yarmouth N S	W. G. Sims
Pockmouche	Gloucester N B	Thomas Maher
Pockshaw	Gloucester N B	M. Reardon
Point Alexander	Renfrew, N R O	F. Armstrong
Point Clear	Victoria N S	Niel Gillis
Pointe à Pic	Charlevoix Q	J. M. Bouchard
Pointe au Bouleau	Saguenay Q	O. Savard
Pointe au Chêne	Argenteuil Q	P. Boileau
Pointe aux Pins	Algoma O	W. G. Foot
Pointe aux Trembles	Hochelaga Q	A. Lamoureux
Pointe aux Trembles	Portneuf Q	Narcisse Blais
Pointe aux Orignaux	Kamouraska Q	J. Bte. Hudon
Pointe Claire	Jacques Cartier Q	Dr P. A. Valois
Pointe de Bute	Westmoreland, N B	G. R. Dixon
Pointe du Chêne	Westmoreland, N B	Peter Schuerman
Pointe du Lac	St. Maurice Q	L. Comeau, jun.
Point Edward	Lambton O	Louis Ernst
Point Fortune	Vaudreuil Q	E. A. St. Denis
Point Kaye	Muskoka O	Charles Kaye
Point la Nim	Restigouche N B	Peter Stewart
Point of Cape	Antigonishe N S	Hugh McInnis
Point Petre	Prince Edward O	James Scott
Point Platon	Lotbinière Q	Joseph Angé
Point Prim	Queen's P E I	John McDonald
*Point St. Charles	Jacques Cartier Q	John Skeith
Point St. Peter	Gaspé Q	Geo. Packwood
Point Sapin	Kent N B	
Point Traverse	Prince Edward O	Abraham Cannon
Point Wolfe	Albert N B	Wm. McGibbon
Poland	Lanark, N R O	Chas. Connor
Pollett River	Westmoreland, N B	Benj. R. Colpitts
Pomeroy Ridge	Charlotte N B	J. M. Pomeroy
Pomona	Grey, S R O	Geo. Alexander
Pomquet Chapel	Antigonishe N S	Constant Duong
Pomquet Forks	Antigonishe N S	Mrs. M. Chisholm
Ponds	Pictou N S	A. S. Grey
Ponsonby	Wellington, C R O	Jas. L. Halley
Pont Chateau	Soulanges Q	J. B. Besner
Pont de Maskinongé	Maskinongé Q	A. J. Lefrenière
Pont Rouge	Portneuf Q	Thos. Larivière
Pont Viau	Laval Q	S. Bélanger
Poodiac	King's N B	James Faulkner
Poole	Perth, N R O	John Engel
Poplar Mill	Pictou N S	Geo. Morrison
Poplar Point	Marquette M	David Tait
Poquiock	York N B	M. Doherty
Port Acadie	Digby N S	C. M. Melancon
*Portage du Fort	Pontiac Q	John Amey
Portage la Prairie	Marquette M	George Bates
Port Albert	Huron, N R O	Thos. Hawkins
Portapique	Colchester N S	David Starrett
Portapique Mount'n	Colchester N S	D. Giddens
Port au Persil	Charlevoix Q	Seraphin Guerin
Port Beckerton	Guysboro' N S	G. S. Taylor
Port Bruce	Elgin, E R O	T. Thompson
*Port Burwell	Elgin, E R O	Thos. Pilcher
Port Caledonia	Cape Breton N S	Miss M Boutillier
Port Carling	Muskoka O	B. H. Johnston
Port Clyde	Shelburne N S	James Coffin
Port Cockburn	Muskoka O	H. Fraser
*Port Colborne	Welland O	L. G. Carter
Port Credit	Peel O	Robert Cotton
*Port Dalhousie	Lincoln O	J. J Gregory
Port Daniel	Bonaventure Q	P Sweetman
*Port Dover	Norfolk, S R O	David Abel
*Port Elgin	Bruce, N R O	Mrs. M. M. Roy
Port Elgin	Westmoreland, N B	C Bent
Port Elmsley	Lanark, S R O	John Elliott
Porter's Hill	Huron, S R O	James Hendry
Porter's Lake	Halifax N S	Geo. E. Orman
Port Felix	Guysboro' N S	Stephen Boudrot
Port Franks	Lambton O	John Dalziel
Port George	Annapolis N S	A. Elliott
Port Granby	Durham, W R O	Wm. Bradley
Port Greville	Cumberland N S	Jane Elderkin
Port Hastings	Inverness N S	J G. McKeen
Port Hawkesbury	Inverness N S	Angus Grant
Port Hill	Prince P E I	John Hopgood
Port Hood	Inverness N S	A McDonald
Port Hood Island	Inverness N S	Mrs. J. Smith
Port Hoover	Victoria, S R O	Henry Yert
*Port Hope	Durham, E R O	James Baird
Port Joli, W O	Queen's N S	L. Robertson
Port Lambton	Bothwell O	R. R. Elder
Portland	Leeds, S R O	S. S. Scovil
Port la Tour	Shelburne N S	S. McK. Snow
Port Lewis	Huntingdon Q	B. B. Carson
Port Maitland	Monck O	James Moss
Port Matoon	Queen's N S	Wm. T. Leslie
Port Medway	Queen's N S	F. Cohoon
Port Mulgrave	Guysborough, N S	G. B. Hadley
Port Nelson	Halton O	John Miller
Portneuf	Portneuf Q	F. X. T. Hamelin
Port Perry	Ontario, N R O	H. Gordon
Port Philip	Cumberland N S	George King
Port Richmond	Richmond N S	Mrs E. Murray
*Port Robinson	Welland O	James McCoppen
*Port Rowan	Norfolk, S R O	Miss McLennan
Port Royal	Norfolk, S R O	H W. Anderson
Port Royal	Richmond N S	J. M. A. Le Blanc
Port Ryerse	Norfolk, S R O	Wm. H. Ryerse
Port Severn (sub)	Simcoe, N R O	A. R. Christie
Portsmouth	Frontenac O	George McLeod
*Port Stanley	Elgin, E R O	M Payne
Port Sydney	Muskoka O	H. C. Ladell
Port Talbot	Elgin, W R O	Andrew Lunn
Portuguese Cove	Halifax N S	T. Sullivan
Port Union	Ontario, S R O	Henry Hunt
Port Vernon	Muskoka O	R T. Ellis
Port Williams	King's N S	A. Chase
Port Williams Stat.	King's N S	E. A. Forsyth
Pottageville	York, N R O	G. N Munshaw
Powell	Carleton O	C. Mahoney
Powerscourt	Huntingdon Q	A. Montgomery
Pownall	Queen's P E I	Sam. Brown
Prairie Grove	Selkirk M	J. S. Robertson
*Prescott	Grenville, S R O	John Dowsley
Presqu' Isle	Grey, N R O	John McKenzie
*Preston	Waterloo, S R O	Conrad Nispel
Preston Road	Halifax N S	J. L. Griffin
Price's Corner	Simcoe, N R O	Wm Degese
Priceville	Grey, E R O	B. A. Ghent
Primrose	Cardwell O	George Dodds
*Prince Albert	Ontario, N R O	P Hurd
Prince of Wales	St. John N B	John Cairns
Princeport	Colchester N S	Mrs. E. Ambrose
*Princeton	Oxford, N R O	H. C. Forsyth
Princetown	Prince P E I	H. E. Mackay
Princetown Road	Queen's P E I	R McDonald
Princeville	Inverness N S	John McMaster
Prince William	York N B	T. W. Saunders
Prince William Stat.	York N B	Wm. G. Hatch
Prinyer	Prince Edward O	G R. German
Prospect	Lanark, S R O	Wm. Burrows
Prospect	Halifax N S	J. H. Powers
Prosser Brook	Albert N B	D. H. Beeman
Providence Bay	Algoma O	John McNiven
Pubnico Beach	Shelburne N S	Isaac Nickerson
Pubnico Harbour	Yarmouth N S	John Carland
Pugwash	Cumberland N S	Levi Borden
Pugwash River	Cumberland N S	Thos. A. Fraser

POST OFFICE.	ELECTORAL DISTRICT.	POSTMASTER.
Purdy	Hastings, N R ... O	W. Lake
Purlbrook	Antigonishe ... N S	Mrs. Thompson
Purple Grove	Bruce, S R. ..... O	John N. Logan
Purpleville	York. W R..... O	Jane McCartney
Pustinch	Wellington, S R. O	Wm. Leslie
Putnam	Middlesex, E R . O	R. McKenzie
Quaco Road	St. John..... N B	B. D. Kirkpatrick
Quadra	Vancouver..... B C	W. Dingwall
**Quebec*	Quebec ..... Q	Jean B. Pruneau
Queen Hill	Bruce, N R ..... O	D. McKinnon
Queensborough	Hastings, N R.... O	D. Thompson
Queensbury	York .....N B	Wm. Prescott
Queenston	Niagara ..... O	James Wynn
Queensville	York, N R..... O	Jas. H. Aylward
Queensville	Inverness ..... N S	D. J. McMasters
Quesnelle	Cariboo..... B C	James Stone
Quesnelle Forks	Cariboo .....B C	W. P. Barry
Racine	Shefford ..... Q	Simon Poitier
Ragged Head	Guysboro'..... N S	D. McMasters
Ragged Island	Shelburne..... N S	Chas. Allen
Raglan	Ontario, S R ..... O	Mrs. Mary Still
Railton	Addington..... O	Miss Mary Walsh
Rainham	Haldimand ..... O	I. Honsberger
Rainham Centre	Haldimand ..... O	— Kearns, jun.
Rama	Ontario, N R..... O	Jas. McPherson
Ramsay's Corners	Russell ..... O	John Culbert
Ramsgate	Kent ..... O	J. W. Ceasar
Randwick	Simcoe, S R..... O	Wm. Parkhill
Ranelagh	Norfolk, N R..... O	Benjamin Lake
Rankin	Renfrew, N R..... O	John Grey
Rapids des Joachims	Pontiac ..... Q	A. McDougall
Rathburn	Ontario, N R..... O	T. Cuddahee
Ratho	Oxford, N R ..... O	Joseph Morrow
Ratter's Corner	King's ..... N B	R. McManamon
Ravenna	Grey, E R ..... O	Stephen Hurd
Ravenscliffe	Muskoka ..... O	James Sharp
Ravenshoe	York. N R..... O	David Candow
Ravenswood	Lambton ..... O	Wm. Nimmo
Rawdon	Montcalm ..... Q	M Skelly
Rawdon	Hants..... N S	Thomas Moxon
Raymond	Muskoka ..... O	A. Suffern
Reaboro	Victoria, S R .... O	John Holbert
Read	Westmoreland N B	E. Read
Read	Hastings, E R.... O	John C. Hanley
Reading	Wellington, C R. O	R. Donaldson
Rear of Black River.	Richmond..... N S	John Morrison
Rear Judique	Inverness .....N S	D. McMillan
Rear L., Sporting Mt.	Richmond..... N S	Wm. Urquhart
Red Bank	Northumberl'd.N B	W. S. Brown
Red Islands	Richmond..... N S	J. McKenzie
Rednersville	Prince Edward... O	James Redner
Red Rocks	Algoma ..... O	D. McLaren
Red Point	Kings .....P E I	
Reedsdale	Megantic ..... Q	Wm. Lowry, sen
Relessey	Cardwell ..... O	Robert Wilson
Renforth	Wentworth, S R. O	Robt Mahew
**Renfrew*	Renfrew, S R .... O	Wm. Mackay
Renfrew, W O.	Hants ..... N S	
Renous Bridge	Northumberl'd.N B	F. Jardine
Renous River	Northumberl'd.N B	M Hayes
Renton	Norfolk, N R..... O	Mrs. A. Renton
Renton Station	Wentworth, S R. O	T. Wilkinson
Repentigny	L'Assomption..... Q	F. X. O'Brien
Reserve Mines	Cape Breton....N S	John Macdonald
Reynardton	Yarmouth ..... N S	D. Andrews
Rhodes	King's.....N S	I. Neiley
Riceburg	Missisquoi ..... Q	Simon Lambkin
**Riceville*	Prescott..... O	P. McLaurin
Richardville	Megantic ..... Q	Chas Thériault
Richby	Compton ..... Q	J. D. Elliott
Richibucto	Kent ..... N B	J. C Vautour
Richibucto Village	Kent..... N B	F. J. Richard
Richmond Corner	Carleton ..... N B	Robt. McIntyre
**Richmond, East*	Richmond ..... Q	G. K. Foster
**Richmond, West*	Carleton..... O	W. H. Butler
**Richmond Hill*	York, W R..... O	Matthew Teefy
Richmond Station	Richmond ..... Q	Philip Maher
Richmond	Halifax..... N S	I. Creighton
Richview	Peel..... O	Miss J. Burgess
Richwood	Oxford, N R ..... O	David Kyte
Ridgetown	Bothwell ..... O	L. S. Hancock
Ridgeville	Monck ..... O	R. Rinker
**Ridgeway*	Welland..... O	Ralph Disher
Rigaud	Vaudreuil ..... Q	A. W. Charlebois
Riley Brook	Victoria..... ...N B	Isaac Gaunce
Rimington	Hastings, N R.... O	John Rimington
**Rimouski*	Rimouski ..... Q	J. T. A. Couillard

POST OFFICE.	ELECTORAL DISTRICT.	POSTMASTER.
Ringwood	York, N R ..... O	G. H. Sylvester
Ripon	Ottawa ..... Q	J. B. St. Pierre
Riverbank	Wellington. N R. O	Mr. Hollis
River Beaudette	Soulanges ..... Q	Stephen Leblanc
River Bourgeois	Richmond..... N S	
River Charlo	Restigouche... N B	P. Hamilton, jun
River David	Yamaska ..... Q	J. B. Commeault
River de Chute	Carleton ..... N B	Joseph B. Porter
River Dennis	Inverness..... N S	A. McIntyre
River Dennis Road	Inverness.....N S	John Morrison
River Désert	Ottawa ..... Q	John Campbell
River Gilbert	Beauce ..... Q	G. W. Chapman
River Hebert	Cumberland... N S	Michael Pugsley
River Inhab. Bridge	Richmond.....N S	W. R. Morrison
River John	Pictou ..... N S	John D. Gauld
River John Road	Colchester ..... N S	Miss M. Morrow
River Joseph	Ottawa ..... Q	C. Mounette
River Louison	Restigouche ... N B	Donald Stewart
River Philip	Cumberland... N S	Mrs. G. Philips
Riversdale	Bruce, S R..... O	Francis Anderson
Riversdale	Colchester ..... N S	R. J Hingley
River Side	Albert ..... N B	Jas. Carnwath
Riverstown	Wellington, N R. O	Alex. Allan
River View	Albert ..... N B	T. W. Church
Rivière à la Martre.	Gaspé ..... Q	Jean Gauthier
Rivière aux Pins	Quebec ..... Q	F. Armstrong
Rivière aux Vaches.	Yamaska ..... Q	Edouard Coté
Rivière Bois Clair	Lotbinière ..... Q	Eusebe Cinq Mars
Rivière des Prairies	Hochelaga ..... Q	Louis Belanger
**Riv. du Loup (en bas)*	Temiscouata ..... Q	Chas. A. Gaudry
R. du Loup (en haut)	Maskinongé ..... Q	L. A. Barbeau
Riv. du Loup Stat'n	Temiscouata ..... Q	P. Nadeau
Riviere Gagnon	Terrebonne. ..... Q	Wm. Scott
Riviere la Fleur	Montmorency.... Q	Miss F. Blouin
Rivière la Madeleine	Gaspé ..... Q	Edward Vachon
Rivière Ouelle	Kamouraska..... Q	John Belleau
Rivière Raisin	Glengarry ..... O	Jas. McPherson
Riv. Trois Pistoles	Temiscouata..... Q	J. G. Sexton
Roach's Point	York. N R..... O	R. McCordick
Roach Vale	Guysboro' ..... N S	H. Munro
Robertson's Point	Queen's ..... N B	D. McGregor
Roberval	Chicoutimi ..... Q	Joseph Dumais
Robinson	Compton ..... Q	Lemuel Pope
Roblin	Lennox ..... O	Wm M. Paul
Rob Roy	Grey, E R ..... O	Wm. Holden
Roche Capitaine	Pontiac ..... Q	A. McEwen
Rochelle	Shefford..... Q	A. Desautels
Rochesterville	Carleton..... O	Mrs. McKechney
Rockburn	Huntingdon ..... Q	Andrew Oliver
Rockford	Norfolk, N R..... O	
Rock Forest	Sherbrooke .... Q	Gerard J. Nagle
**Rockingham*	Renfrew, S R .... O	J. S J. Watson
Rockingham	Yarmouth ..... N S	L. Hamilton
Rock Island	Stanstead ..... Q	A. A. Barry
Rockland	Russell..... O	Wm. C. Edwards
Rockland	Westmoreland N B	James Taylor
Rockland	Richmond ..... Q	C. Drummond
Rockliffe	Renfrew, N R.... O	W. McIntyre
Rocklin	Pictou ..... N S	Robt. Fraser
Rockly	Cumberland ...N S	Wm. Burnside
Rocklyn	Grey, E R..... O	John Perratt
Rockport	Leeds, S R..... O	C. Cornwall
Rockport	Westmoreland, N B	Rufus Ward
Rockside	Cardwell ..... O	John Kirkwood
Rockton	Wentworth, N R. O	B. Cornell
Rock Vale	Guysborough...N S	C B Cunningham
Rock Village	Russell ..... O	Miss E. M. Evans
Rockville	Kin's ..... N B	J. L. Harrison
Rockville	Yarmouth..... N S	Wilson Haley
Rockwell Settlement	Cumberland .. N S	Aaron Rockwell
Rockwood	Wellington, S R. O	Robt. Pasmore
Rockwood	Lisgar ..... M	John Robinson
Rogerville	Huron. S R..... O	Jas. Bonthron
Rodney	Elgin, W R..... O	A. Humphrey
Roebuck	Grenville, S R ... O	A. Lawrence
Rogers Hill	Pictou..... N S	Joseph McLeod
Rollo Bay	King's .....P E I	A. McDougall
Rollo Bay Cross	King's .....P E I	A. Chaisson
Rolling Dam	Charlotte ..... N B	
Roman's Valley	Guysboro' .... N S	Mrs. E. Rogers
Romilly	Cardwell ..... O	Hugh Duggan
Romney	Kent ..... O	
Rona	Queen's.....P E I	W. McQueen
**Rondeau*	Kent ..... O	J. K. Morris
Rondeau Harbour	Kent ..... O	R. Brigham
Ronson	Norfolk, N R..... O	Wm. Burnett
Rosa	Northumb., E R. O	G. B. Fieldhouse

POST OFFICE.	ELECTORAL DISTRICT.	POSTMASTER.
Rosebank	Brant, N R	Mrs. S. Durnan
Rosedale	Victoria, N R	Moses McNeil
Rosedale	Carleton	W. E. Hoyt
Rosedene	Monck	Cor. McKay
Rosehall	Prince Edward	I. G. Ferguson
*Rosemont	Simcoe, S R	Geo. Cumming
Roseneath	Northumb., W R	Hugh Kent
Rosetta	Lanark, N R	Robt McFarlane
Rose Vale	Albert	John Stevens
Rose Valley	Queen's	J. Nicholson
Roseville	Waterloo, S R	Moses Gingrich
Roseway	Shelburne	Elijah Hagar
Roslin	Hastings, E R	Miss J. Hewitt
Roslin	Cumberland	David Stewart
Ross	Renfrew, N R	Mrs. M. McLaren
Ross' Corner	King's	D. E. Ross
Rosseau	Muskoka	Wm Ditchburn
Rosseau Crossing	Provencher	D. McKercher
Ross Mills	Levis	Morris Scott
Rossmore	Prince Edward	Wm. Gerow
Ross Mount	Durham, E. R.	Joshua Lill
Rossway	Digby	David Cowan
Rothsay	Wellington, N R	Wm Smith
Rothsay	King's	G. W. Sherwood
Rouge Hill	Ontario, S R	Hugh Graham
Rougemont	Rouville	D Bacheldor
Round Hill	King's	Wm. McLeod
Round Hill	Annapolis	C. E. Spurr
Round Island	Cape Breton	George Dillon
Round Lake	Peterboro', E R	H. N. Cooper
Round Plains	Norfolk, N R	George Gillespie
Rowanton	Pontiac	Hugh Grant
Roxburgh	Albert	John Kelly
Roxham	St. Johns	John Wood
Roxton Falls	Shefford	A. T. Beauchemin
Roxton Pond	Shefford	Louis Bachand
Royal Road	York	Chas. W. Estey
Rugby	Simcoe, N R	James Ball
Ruisseau des Chênes	Drummond	C. Paradis
Runnymede	Bonaventure	Mrs. B Wheeler
Rupert	Ottawa	W. D. Leslie
Russagornis	Sunbury	Abner Smith
Russagornis Station	Sunbury	John McGill
Ruscom River	Essex	J. Duprey
Russeldale	Perth, S R	John Wilson
Russell	Russell	W. R. Petrie
Russeltown	Chateauguay	Cyrille Turcotte
Rustico	Queen's	J. Gallant
Rutherford	Bothwell	H. N. Roberts
Ruthven	Essex	Hugh Ruthven
Ryckman's Corners	Wentworth, S R	
Rylstone	Northumb., E R	D. Allan
Ste. Adele	Terrebonne	H. B. Lafleur
St. Agatha	Waterloo, S R	Antony Kaiser
Ste. Agathe	Provencher	Rev. C. Samoisette
Ste. Agathe de Lotb.	Lotbinière	L. Boulanger
Ste. Agnès de Charl'x	Charlevoix	H. Marceau
Ste. Agnès de Dundee	Huntingdon	James O'Rielly
St. Aimé	Richelieu	Pierre Gelinas
St. Alban	Portneuf	Sifroi Leclair
St. Albert	Arthabaska	Prud. Lainesse
St. Alex de Kam'rska	Kamouraska	George Brochu
St. Alex. d'Iberville	Iberville	A. A. L. Brien
St. Alexis de Montc	Montcalm	Miss M. Omon
St. Alexis des Monts	Maskinongé	J. Bte. Drolet
St. Alphonse	Joliette	Maxime Lavoie
St. Amédée	Ottawa	R. Robinson
St. Anaclet	Rimouski	O. Couture
St. André de Kam	Kamouraska	Edouard Roy
St. André Avellin	Ottawa	H. N. Raby
St. Andrews	Charlotte	G. F. Campbell
St. Andrews	Antigonishe	Duncan Chisholm
St. Andrews	Colchester	A. B. Sibley
*E. *Andrews, East*	Argenteuil	Thomas Lamb
St. Andrews, West	Cornwall	L. Masterson
St. Andrews	Lisgar	Thomas Sinclair
St. Andrews	King's, P E I	John Ryan
St Angèle de Monn'r	Rouville	Benoni Lavoie
Ste. Angèle de Laval	Nicolet	Rémi DuSault
St. Anicet	Huntingdon	F. S. Bourgeault
Ste. Anne Bout de l'I.	Jacques Cartier	Madame Dugal
Ste. Anne de Beaupré	Montmorency	Adolphe Paré
Ste. Anne de la Per.	Champlain	Jos. U. Marcotte
Ste. Anne des Monts	Gaspé	Miss M. L. Perrée
Ste. Anne des Plaines	Terrebonne	D. Gaudette, M.D
Ste. Anne la Pocatière	Kamouraska	G. Levesque
St. Ann's	Victoria, N S	M. McKenzie
St. Ann's	Provencher, M	A. Chisholm
St. Ann's	Queen's, P E I	M. Murphy
St. Ann's	Monck	G. Secord
St. Anselme	Dorchester, Q	Pierre Fortier
St. Anthony	Kent, N B	
St. Antoine, Lotbi're	Lotbinière, Q	Edmond Larue
St. Antoine, Riv. Ric	Verchères, Q	Louis Milette
St. Antonin	Temiscouata, Q	F. Queen
St. Apollinaire	Lotbinière, Q	E. Boucher
St. Armand Centre	Missisquoi, Q	Abram Titemore
St. Armand Station	Missisquoi, Q	Peter Smith
St. Arsene	Temiscouata, Q	E. Martin
St. Athanase	Iberville, Q	P. Regnier
St. Aubert	L'Islet, Q	A. Blaise
St. Augustin, P'tneuf	Portneuf, Q	C. East
St. Augustin, Two M.	Two Mountains, Q	A. Desjardins
St. Barnabé, R. Yam.	St. Hyacinthe, Q	A. Bourier
St. Barnabé, St. Mau.	St. Maurice, Q	J. B. L. Duaime
St. Barthélémi	Berthier, Q	J. Fauteux
St. Bazile de Portn'f	Portneuf, Q	U. Collete
St. Bazile le Grand	Chambly, Q	E. Lalumiere
Ste. Beatrix	Joliette, Q	G. Lemire
St. Benoit	Two Mountains, Q	Ernest Lemaire
St. Bernard de Dorc'r	Dorchester, Q	Pierre Plante
St. Bernard (sub.)	St. John's, Q	J. E. Trudeau
St. Bonaventure	Drummond, Q	O. Salois
St. Boniface	Selkirk, M	T. J. Bourdeau
Ste. Brigide	Iberville, Q	D. G. Lamarche
Ste. Brigitte des S'lts	Nicolet, Q	N. D. Houde
St. Bruno	Chambly, Q	A. P. Paré
St. Calixte, Kilkenny	Montcalm, Q	Mark Duffy
St. Camille	Wolfe, Q	G. Crepeau
St. Canute	Two Mountains, Q	John Makereth
St. Casimir	Portneuf, Q	F. X. Gingras
St. Catharines, East	Portneuf, Q	Rev. H. Gagnon
St. Catharines, West	Lincoln, O	Robert Lawrie
St. Célestin	Nicolet, Q	A. O. Houle
*St. Clémire	Rouville, Q	J. E. Gaboury
St. Charles	Selkirk, M	Mary Adshead
St Ch. de Staubridge	Missisquoi, Q	Mrs. M. Gauvin
St. Chas., Riv. Boyer	Bellechasse, Q	T. Montminy
St. Chas. Riv., Rich'n	St. Hyacinthe, Q	J. E. LeBlanc
Ste. Claire	Dorchester, Q	F Lamontagne
St. Clements	Waterloo, N R, O	John Stroh
St. Clement	Temiscouata, Q	Joseph Ray
St. Clet	Soulanges, Q	A. Borque
Ste. Clothilde	Arthabaska, Q	C. Gélinas
St. Columbin	Two Mountains, Q	M. J. Phelan
St. Côme	Joliette, Q	Venant Gaudet
St. Constant	Laprairie, Q	J. O. Lontin
St. Croix	Hants, N S	D. Mosher
St. Croix	York, N B	Thomas McVay
Ste. Croix	Lotbinière, Q	J. Hamel
St Cunegonde	Hochelaga, Q	C. F. Porlier
St. Cuthbert	Berthier, Q	F. X. R. Biron
St. Cyriac	Chicoutimi, Q	Jean Deschenes
St. Cyrille de L'Islet	L'Islet, Q	J. B. Cloutier
St. Cyrille de Wend.	Drummond, Q	J. B. Dionne
St. Damase	St. Hyacinthe, Q	P. H. Petit
St. Denis de Brandon	Berthier, Q	J. A. Ecremont
St. David de Lévis	Levis, Q	Abdon Guay
St. David's	Niagara, O	C. Fisher
St. Denis de la Bout're	Kamouraska, Q	Paschal Dionne
St. Denis, Riv. Rich.	St. Hyacinthe, Q	A. Dupuis
St. Didace	Maskinongé, Q	E. Germain
St. Dom. de Bagot	Bagot, Q	F. Lapointe
St. Dom. des Cedres	Soulanges, Q	L. Cown
St. Donat	Rimouski, O	S Levesque
Ste. Dorothee	Laval, Q	C. Valiquette
St. Edouard de Nap.	Napierville, Q	J. Blain
St. Ed. de Fram. (sub.)	Dorchester, Q	James Butler
St. Edwidge	Compton, Q	F. Courtemanche
St. Eleanors	Prince, P E I	J. J. Fraser
St. Eleuthere	Kamouraska, Q	Rev E. Roy
St Elie	St. Maurice, Q	C. H. Coutu
Ste. Elizabeth	Joliette, Q	P. L Hudon
St. Eloi	Temiscouata, Q	J. Theriault
St. Elzéar	Beauce, Q	Jean Bilodeau
Ste. Eme. de l'Energie	Joliette, Q	L Martineau
St. Ephrem de Tring.	Beauce, Q	O. Bégin
St. Ephrem d'Upton	Bagot, Q	C. W Warner
St. Esprit	Montcalm, Q	C. Dalpé
St Esprit	Richmond, N S	D. McKay
St. Et. de Beauhar's.	Beauharnois, Q	J. B. de Courville
St. Etienne de Bolt'n	Brome, Q	Louis Poulin
St. Etienne des Gres	St Maurice, Q	U. Brunelle
St. Eugène	Prescott, O	Simon Labrosse

POST OFFICE.	ELECTORAL DISTRICT.	POSTMASTER.
St. Eustache	Two Mountains.. Q	P. Gauthier
St. Evar. de Forsyth.	Beauce ..... Q	M. Montmigny
St. Fabien	Rimouski ..... Q	Vital Roy
Ste. Famille	Montmorency..... Q	Antoine Morin
St. Felicien	Chicoutimi ..... Q	T. Bouchard
St. Felicité	Rimouski ..... Q	Joseph Gagnon
St. Félix de Valois...	Joliette ..... Q	Max Crepeau
St. Ferdinand.....	Megantic ..... Q	L. I. Frechette
St.Féréol (sub-office)	Montmorency ... Q	
St. Fidele	Charlevoix..... Q	A. Bhérour
Ste. Flavie	Rimouski ..... Q	A. Aubert
St. Flavien	Lotbinière ..... Q	L. Bédard
Ste. Flore.....	Champlain..... Q	F. Vincent
St. Fortunat	Wolfe ..... Q	D. St. Pierre
St. Foy.....	Quebec ..... Q	F. Belleau
St. François, Beauce.	Beauce ..... Q	F. E. Poussant
St. François de Sales	Laval..... Q	S. St. Amour
St. Fran. d'Orléans.	Montmorency ... Q	E. Pepin
St. François du Lac	Yamaska ..... Q	Victor Gladu
Ste. Françoise.....	Temiscouata ..... Q	N. Beaulieu
St.François,Mont'ny	Montmagny ..... Q	E. C. Boulet
St. François Xavier.	Marquette..... M	J. B. Thibeault
St. Fran. X. d. Viger	Temiscouata..... Q	G. Caron
St. Frédéric.....	Beauce ..... Q	L. G. A. Legendre
St. Gab. de Brandon.	Berthier..... Q	M. O'Heir
St. Gédéon	Chicoutimi..... Q	G. Audet
Ste. Geneviéve	JacquesCartier... Q	Godfroi Bolleau
St. George.....	Charlotte .....N B	E. R. O'Brien
St. George, Beauce...	Beauce ..... Q	Hubert Catellier
St. George, Brant ...	Brant, N R ..... O	C. Batty
St. Geo. de Windsor.	Richmond..... Q	F. X. Roy
St. George's Channel	Richmond .....N S	Wm. McKenzie
St. Ger. deGrantham	Drummond ..... Q	Mrs. E. B. Paré
Ste. Gertrude	Nicolet ..... Q	L. Champoux
St. Gervais	Bellechasse ..... Q	M. Aubé
St. Giles	Lotbinière ..... Q	George Côté
St. Grégoire.....	Nicolet ..... Q	J. A. Poirier
St. Guill'me d'Upton	Drummond ..... Q	H. Mercier
Ste. Hélène de Kam.	Kamouraska..... Q	B. Michaud
Ste. Hélène de Bagot	Bagot ..... Q	J. T. Poitras
St. Helens	Huron N. R ..... O	John Gordon
Ste. Hénédine...	Dorchester..... Q	Joseph Mercier
St. Henri de Lévis...	Lévis ..... Q	G. Roy
St. Henri Station ...	Lévis ..... Q	George Demers
St. Hermas	Two Mountains.. Q	P. E.Clairoux
St. Hermenegilde ...	Stanstead..... Q	Francois Dupuis
St. Hilaire.....	Victoria .....N B	Peter Michaud
St. Hilaire Station...	Rouville..... Q	Thos. Vaiquet
St. Hilaire Village...	Rouville..... Q	E. Goulet
St.Hipp.de Kilkenny	Montcalm ..... Q	Augustin Morin
St. Honoré	Beauce ..... Q	B. Tanguay
St. Hubert	Chambly ..... Q	F. Robert
St. Hugues	Bagot ..... Q	E. Lafontaine
**St. Hyacinthe*.....	St. Hyacinthe ... Q	E.L. R.C. Despré:
St. Irénée	Charlevoix ..... Q	Joseph Gosselin
St. Isidore, Dorch'ter	Dorchester..... Q	B. Morin
St. Isidore, Laprairie	Laprairie ..... Q	F. T. Langevin
St. Ives.....	Middlesex, E R... O	Thos. Howard
**St. Jacobs*.....	Waterloo, N R ... O	J. L. Wideman
St. Jacques.....	Montcalm ..... Q	J. F. Ecrement
St. Jacques le Min...	Laprairie ..... Q	Jos. O. Poirier
St. James.....	Selkirk..... M	John Malcolm
St.James' Park(sub)	Middlesex, E R... O	John Taylor
St. Janvier	Terrebonne ..... Q	D. Desroches
St.J.Bp. de Montreal	Hochelaga ..... Q	G. Filiatreault
St. J. Bp. de Rouville	Rouville..... Q	L. G. E. Goulet
St. J.Chr. Chateaug'y	Chateauguay ..... Q	I. J. L. Derome
St. Jean Chry. Lévis	Lévis ..... Q	M. Gosselin
St Jean des Chaillons	Lotbinière ..... Q	E Chandonnais
St. Jean de Matha...	Joliette ..... Q	F. X. Lasalle
St. Jean d'Oriéans ...	Montmorency.... Q	F. X. Turcotte
St. Jean Port Joli...	L'Islet..... Q	Marie Fournier
**St. Jérôme*	Terrebonne .....Q	E. Marchand
St. Joachim de Mont.	Montmorency ... Q	Isaïe Simard
St.Joach. de Shefford	Shefford ..... Q	Jos. Bachaud
St. John	St. John.....N B	John V. Ellis
St. John Suburb	Quebec ..... Q	G. T. Tremblay
**St. John's, East*.....	St. John's ..... Q	W. A. Osgood
St. John's, West.....	Welland..... O	A. B. Brown
St. Joseph de Beauce	Beauce ..... Q	Miss F. Arcand
St. Joseph	Westmoreland, N B	Alfred Roy
St. Joseph de Lévis...	Lévis ..... Q	T. Sampson
St. Joseph du Lac ...	Two Mountains.. Q	A. McColl
St. Joseph Island....	Algoma ..... O	John Richards
St. Jude	St. Hyacinthe ... Q	E. D. Tetreau
Ste. Julie de Verch..	Verchères ..... Q	Joseph Collette
Ste. Julie de Somer't.	Megantic ..... Q	Louis Roberge
Ste. Julienne	Montcalm ..... Q	Jos. Racette
St. Justin.....	Maskinongé ..... Q	L. St. Antoine
Ste. Just. de Newton	Vaudreuil ..... Q	Moyse Ménard
St. Lambert de Lévis	Lévis ..... Q	M. Brochu
St. Lambert, Mont'ls	Chambly ..... Q	D. O. Davis
St. Laure't d'Orlean.	Montmorency..... Q	J. Bte Gosselin
St. Laurent, Mont'l.	Jacques Cartier... Q	J. Le Cavalier
St. Laurent	Marquette..... M	Rev. J. Malvihill
St Lawrence	Frontenac ..... O	S. D. Woodman
St. Lazare	Bellechasse ..... Q	Louis Kenneur
St. Léon	Maskinongé ..... Q	Edouard Lesage
St. Leonard	Nicolet ..... Q	Ludger Desilets
St. Leonard's	Victoria .....N B	Patrick Martin
St. Liboire	Bagot ..... Q	J. C. Bachaud
St. Liguori	Montcalm ..... Q	U. Desrochers
St. Lin	L'Assomption..... Q	C. Laurier
St.Louis de Bonsec'rs	Richelieu ..... Q	V. Lemay
St.LouisdeGonzague	Beauharnois ..... Q	Léandre Vachon
St. Louis de Ha Ha.	Temiscouata ..... Q	A. Morin
Ste. Louise	L'Islet ..... Q	H. Potvin
St. Luc.....	St. John's ..... Q	Pierre Moreau
Ste. Luce.....	Rimouski ..... Q	F. Tremblay
Ste. Madeleine.....	St. Hyacinthe.....	I. Rainville
St. Magloire.....	Bellechasse ..... Q	Pierre Tangnay
St. Malachie	Dorchester..... Q	George Duncan
St. Malo	Compton..... Q	Moyse Roy
St. Marc	Verchères ..... Q	Pierre Duvernay
St. Marcel	Richelieu ..... Q	A. Plamondon
St. Margaret's.....	King's .....P E I	J. McCormack
Ste. Marguerite	Dorchester..... Q	F. E. Genest
Ste. Mar. de Monnoir	Rouville..... Q	Miss S. Gatien
Ste. Marthe.....	Vaudreuil ..... Q	E. Lalonde
St. Martin	Laval ..... Q	Louis Lavoie
St. Martine.....	Chateauguay..... Q	Antoine Hébert
St. Martin's.....	St. John .....N B	Andr. S. Killen
St. Mary's Bay	Digby .....N S	Edward Everett
**St. Mary's*.....	Perth, S R..... O	Peter M. Nichol
St. Mary's	Kent ..... N B	O. Le Blanc
St. Mary's Ferry....	York .....N B	J. L. Estabrook
St. Mary's Road.....	King's .....P E I	James Gormley
St. Mathias	Rouville..... Q	Paul Bertrand
St. Mathieu.....	Rimouski ..... Q	T. Leveque
St. Maurice	Champlain..... Q	G. E. Bistodeau
St. Maurice Forges..	St. Maurice..... Q	J. B. Beauchemin
St.Michel de Bellech.	Bellechasse ..... Q	E. S. Belleau
St. Michel des Saints	Berthier..... Q	H. Gendron
St. Modeste	Témiscouata ..... Q	Narcisse Miville
St. Moïse	Rimouski ..... Q	Joseph Smith
Ste. Monique de Nic.	Nicolet ..... Q	Godfroi Rosseau
St. Mon.. Montagnes	Two Mountains . Q	D. Leonard
St. Narcisse.....	Champlain ..... Q	D. Hamelin
St. Nicholas.....	Lévis ..... Q	Uiric Duval
St. Norbert	Berthier..... Q	N. Roch
St. Norbert	Provencher .... M	Rev N. Richot
St. Octave	Rimouski ..... Q	Narcisse Richard
St. Odilon	Dorchester..... Q	Pierre Paquet
St. Ola	Hastings, N R ... O	Wm. Morton
St. Onézime.....	Kamouraska..... Q	L. Oulette
St. Ours	Richelieu ..... Q	L. Chapdelaine
St. Pacôme	Kamouraska..... Q	Theo. Levesque
St. Pamphile	L'Islet..... Q	A. M. Dechene
St. Paschal	Kamouraska..... Q	E. Chapleau
St.Patrick's Channel	Victoria .....N S	J. McNaughton
St. Patrick's Hill ...	Arthabaska ..... Q	J. S. Beaudette
St. Paul de la Croix	Témiscouata ..... Q	T. Therriault
St. Paul d'Industrie	Joliette ..... Q	Joseph Guilbault
St. Paul du Buton...	Montmagny ..... Q	Phedime Coté
St. Paulin	Maskinongé ..... Q	P Desmarais
St. Paul l'Hermite...	L'Assomption..... Q	Joseph Marion
St. Paul's.....	Pictou .....N S	D. Cameron
St. Paul's.....	Kent .....N B	Joseph Bernard
**St. Paul's Bay*	Charlevoix..... Q	O. A. Clement
St. Paul's Station ...	Perth, S R..... O	T. H. Cairns
St. Perpetue	Nicolet ..... Q	O. Rosseau
St. Peter's.....	Richmond .....N S	R. G. Morrison
St. Philippe de Lap.	Laprairie ..... Q	Z. Mayrand
St.Phil d'Argenteuil...	Argenteuil..... Q	F. Naubert
St. Philippe de Néry	Kamouraska..... Q	Fr. Deschène
Ste. Philomène	Chateauguay ..... Q	Mrs. M. D'Amour
St. Pie	Bagot ..... Q	A. Gauthier
St. Pierre Baptiste .	Megantic ..... Q	P. A. Drolet
St. Pierre d'Orleans..	Montmorency..... Q	F. Fortin
St.Pierre les Becquets	Nicolet ..... Q	Thomas Phillips
St.Pierre, Montma'ly	Montmagny ..... Q	Sarah D. Bacon
St. Placide	Two Mountains . Q	Z. Raymond
St. Polycarpe.....	Soulanges ..... Q	John Taylor
St. Prime	Chicoutimi ..... Q	Rev. E. Auclair

POST OFFICE.	ELECTORAL DISTRICT.		POSTMASTER.
St. Prosper	Champlain	Q	Joseph Frigon
St. Raphaël, East	Bellechasse	Q	P. C. A. Fournier
St. Raphaël, West	Glengarry	O	Mrs. M McDonell
St. Raymond	Portneuf	Q	Ed. Plamondon
St. Regis	Huntingdon	Q	Robert Tyre
St. Rémi	Napierville	Q	Chas. Bédard
St. Robert	Richelieu	Q	O. Dupré
**St. Roch de Quebec*	Quebec (City) E.	Q	Louis P. Huot
St. Roch de Richelieu	Richelieu	Q	J. B. Paquette
St. Roch des Aulnais	L'Islet	Q	George Gagnon
St. Roch l'Achigan	L'Assomption	Q	O. Peltier
St. Romaine	Compton	Q	E. Bélanger
St. Rosalie	Bagot	Q	Ant. Cabana
Ste. Rose	Laval	Q	A. E. Leonard
St. Sauveur des Mon.	Terrebonne	Q	W. Sloane
St. Sauveur de Quebec	Quebec (City) E.	Q	J. L. Saucier
Ste. Scholastique	Two Mountains	Q	A. Fortier
St. Sébastien	Iberville	Q	Luc Lamoureux
St. Sévère	St. Maurice	Q	A. Lamy
St. S. de Beaurivage	Lotbinière	Q	J. B. Champagne
St. Sim. de Rimouski	Rimouski	Q	Antoine Bernier
St. Simon de Yamas'a	Bagot	Q	A. Brien
St. Sophie de Megan.	Megantic	Q	Joseph Vigneau
St. Sophie de Lacorne	Terrebonne	Q	Uiric Leveque
St. Sophie de Levrard	Nicolet	Q	G. Lefebvre
St. Stanislas de Ch'n	Champlain	Q	A. J. Lacourcière
St. Stanis. de Kostka	Beauharnois	Q	E. Vachon
St. Stephen	Charlotte	N B	D Sullivan, jun.
St. Sulpice	L'Assomption	Q	Jacques Royal
St. Sylvester	Lotbinière	Q	John Machell
St. Sylvester, East	Lotbinière	Q	Jean Lessard
St. Theodore d'Acton	Bagot	Q	Paul Decelle
St. Theod. de Chertsey	Montcalm	Q	André Morin
Ste. Thérèse de Blain.	Terrebonne	Q	Auguste Seguin
St. Thomas	Carleton	N B	D. McCafferty
St. Thomas de Joliette	Joliette	Q	Noé Voligny
**St. Thomas, West*	Elgin, E R	O	F. E. Ermatinger
St. Timothée	Beauharnois	Q	A. Lesperance
St. Tite	Champlain	Q	J. N. Buist
St. Tite des Caps	Montmorency	Q	Rev. E. Marceau
St. Ubalde	Portneuf	Q	A. G. Trottier
St. Urbain de Chat.	Chateauguay	Q	J. B. Poupard
St. Urbain de Charl.	Charlevoix	Q	J. Girard
Ste. Ursule	Maskinongé	Q	L. Lupien
St. Valentin	St. John's	Q	Pierre Terrault
St. Valérien	Shefford	Q	P. S. Grandpré
St. Vallier	Bellechasse	Q	F. Bélanger
St. Vallier Station	Bellechasse	Q	R M. Fournier
Ste. Victoire	Richelieu	Q	H. Paulinus
St. Victor de Tring.	Beauce	Q	F. Gosselin, jun.
St. Vincent de Paul.	Laval	Q	C. Germain, jun.
St. Vital	Provencher	M	A. Goudry
St. Wenceslas	Nicolet	Q	F. Thérien
St. Williams	Norfolk, S R	O	H. L. Kitchen
St. Zéphirin	Yamaska	Q	G. P. Rousseau
St. Zotique	Soulanges	Q	O. F. Prieur
Sable	Middlesex, N R	O	A. McDonald
Sable River	Bruce, N R	O	W. Stewart
Sable River, W O	Shelburne	N S	W. Dunlop
Sabrevois	Iberville	Q	Thomas Jones
Sackville	Westmoreland, N	B	Jos. Dickson
Saintfield	Ontario, N R	O	D. McKay
Saints Anges	Beauce	Q	Louis Lemieux
Salem	Wellington, C R	O	John R. Wissler
Salem	Albert	N B	Joshua Steeves
Salem	Cumberland	N S	E. Black
Salford	Oxford, S R	O	J. F. Snider
Salisbury	Westmoreland, N	B	J. Taylor
Salmon Beach	Gloucester	N B	R. Buttimer
Salmon Creek	Sunbury	N B	James Fowler
Salmonhurst	Victoria	N B	H. P. Peterson
Salmon Point	Prince Edward	O	R. R. Garrison
Salmon River, W O	St. John	N B	Edward H. Foster
Salmon River, W O	Cape Breton	N S	J. Huntington
Salmon River	Digby	N S	J. M. Devenault
Salmon River	Guysboro'	N S	P. Lawlor
Salmon River	Halifax	N S	Ann Gallagher
Salmon River (L. S.)	Guysboro'	N S	Thomas O'Neil
Salmonville	Peel	O	Mrs. J. Plewes
Salt Spring Island	Vancouver	B C	Thos. C. Parry
Salt Springs	King's	N B	Wm. Smith
Salt Springs	Pictou	N S	George McKay
Sambro	Halifax	N S	
Sanborn	Wolfe	Q	Thos. Hurley, jr
Sand Beach	Yarmouth	N S	Wm. R. Pinkney
Sandford	Ontario, N R	O	Edward Taylor
Sandhill	Peel	O	W. C. Hughes

POST OFFICE.	ELECTORAL DISTRICT.		POSTMASTER.
Sandhurst	Lennox	O	C. Robinson
Sand Point	Renfrew, S R	O	Edward Dorenzy
Sand Point	Guysboro	N S	D. A. Martin
**Sandwich*	Essex	O	O. St. Lewis
Sandy Beach	Gaspé	Q	N. Bailey
Sandy Beaches	Lunenburgh	N S	Isaac Cleveland
Sandy Cove	Digby	N S	J. H. Morehouse
Sandy Point	Shelburne	N S	John Purney
Sarepta	Huron, S R	O	Wm. Reynolds
**Sarnia*	Lambton	O	M. Sullivan
Sarsfield	Russell	O	Thos. H Delaney
**Saugeen*	Bruce, N R	O	Thomas Lee
Saulnierville	Digby	N S	Miss A. Potter
Sault au Cochon	Saguenay	Q	G. W. Forrest
Sault au Récollet	Hochelaga	Q	Ed. Dauphin
Sault Ste. Marie	Algoma	O	Mrs. Pim
Savage's Mill	Shefford	Q	A. H. Savage
Saw Mill Creek	Annapolis	N S	Rich. Harris
Sawyerville	Compton	Q	W. S. Scholefield
**Scarboro'*	York, E R	O	W. W. Rosebush
Scarboro' Junction	York, E R	O	Robert Davidson
**Schomberg*	York, N R	O	James F. Gray
Scone	Bruce, N R	O	Thos. Bearman
Scotchfort	Queen's	P E I	A. McDonald
Scotch Ridge	Charlotte	N B	M. D. Gleason
Scotch Settlement	Westmoreland, N	B	N. McDougall
Scotch Town	Queen's	N B	Henry H. Carle
Scotch Village	Hants	N S	George Fish
Scotia	Muskoka	O	Wm. Storach
Scotland	Brant, S R	O	H. Lyman
Scotsburn	Pictou	N S	Wm. Carson
Scotstown	Compton	Q	Æneas McMaster
Scott's Bay	King's	N S	D. Jess
Scott's Bay Road	King's	N S	H. A. Brewster
Scottsmore	Missisquoi	Q	F. E. Scott
Scovill's Mills	Kent	N B	A. Falconer
Scratching River	Provencher	M	Wm. Gallie
Scugog	Ontario, N R	O	John Burke
**Seaforth*	Huron, C R	O	S. Dickson
Sea Cow Pond	Prince	P E I	J. C. McCarthy
Seagrave	Ontario, N R	O	Nath. Thorn
Seal Cove	Charlotte	N B	Wm. Russell
Seaton	York, W R	O	E T. Hardcock
Searletown	Prince	P E I	H. Trueman
Sebright	Ontario, N R	O	E. L. H. Herring
Sebringville	Perth, S R	O	J. Kastner
Second Falls	Charlotte	N B	J. C. Pratt
Second Westcock	Westmoreland	N B	Francis Siddall
Seely	Muskoka	O	Obadiah Seely
Seely's Bay	Leeds, S R	O	W. W. Williams
Seguin Falls	Muskoka	O	D. F. Burk
Selby	Lennox	O	David Wartman
Selkirk	Lisgar	M	J. Colcleugh
Selkirk	Haldimand	O	R. J. Winyard
Selkirk Road	Queen's	P E I	A. A. McKenzie
Selmah	Hants	N S	Arch. Frame
Selton	Bothwell	O	James Robinson
Selwyn	Peterboro', W R	O	Richard Northey
**Seneca*	Haldimand	O	John Scott
Settrington	Charlevoix	Q	Rev. J I. Langlois
Severn Bridge	Muskoka	O	J. H. Jackson
Shag Harbour	Shelburne	N S	S. W. Nickerson
Shakespeare	Perth, S R	O	George Brown
Shamrock	Renfrew, S R	O	P. Gorman
Shanick	Hastings, N R	O	James Bailey
Shanglee	Westmoreland, N	B	David P. Stiles
Shanklin	St John	N B	S. J Shanklin
Shanly	Grenville, S R	O	Wm. Clark
Shannon	Queen's	N B	W. Green
Shannonvale, W O	Restigouche	N B	Wm. Wright
Shannonville	Hastings, E R	O	Hiram Holden
Shanty Bay	Simcoe, N R	O	A. Brownlee
Sharon	York, N R	O	John J. Stokes
Sharpton	Frontenac	O	R. McKechnie
Shawbridge	Terrebonne	Q	Wm Shaw
Shawenegan	St. Maurice	Q	J. Desauniers
Shawville	Pontiac	Q	J. Shaw
Shedden	Victoria, N R	O	Mrs. N. LeRoy
Shediac	Westmoreland, N	B	C. W. Smith
Shediac Bridge	Westmoreland, N	B	A. Gallant
Shediac Road	Westmoreland, N	B	Jas. Rogerson
Sheenboro'	Pontiac	Q	John Brennan
Sheet Harbour	Halifax	N S	W. Hall
Sheffield	Wentworth, N R	O	Edwin Bond
Sheffield	Sunbury	N B	C. J. Burpee
Sheffield Academy	Sunbury	N B	W. Barker
Sheffield Mills	King's	N S	Watson Ells

POST OFFICE.	ELECTORAL DISTRICT.	POSTMASTER.
Sheffington	Shefford Q	James Hayes
Shefford Mountain	Shefford Q	Wm. Saxby
Sheguindah	Algoma O	David Lewis
Shelburne	Grey, E R O	Edward Berwick
Shelburne	Shelburne N S	R. R Thomson
Sheldon	Cardwell O	M. Webster
Sheldrake	Saguenay Q	P. Touzel
Shepody Road	King's N B	Luther Wallace
Sheppardton	Huron, C R O	R. T. Haynes
**Sherbrooke*	Sherbrooke Q	S. J. Foss
Shelbrooke	Guysboro' N S	J H. McDonald
Sheridan	Halton O	W. R. Kelly
Sherkston	Welland O	H. B. Zavitz
Sherrington	Napierville Q	Raymond Robert
Sherwood Spring	Leeds, S R O	Smith Latham
Shetland	Bothwell O	Richard Laird
Shigawake	Bonaventure Q	Andrew Young
Shiktohawk	Carleton N B	Edwin Phillips
Shiloh	Wellington, S R. O	John Leslie
Shinemicas Bridge	Cumberland N S	John Brander
Ship Harbour	Halifax N S	Chas. Dean
Ship Harbour Lake	Halifax N S	David Webber
Shipley	Perth, N R O	Edward Bristow
Shippigan	Gloucester N B	John Dorron
Shirley	Ontario N R O	Wm. Martyn
Shoal Lake	N. W. Territories	F. M. Dobbs
Shoolbred	Bonaventure Q	J. Barthelot
Short Beach	Yarmouth N S	James Bent
Shrewsbury	Argenteuil Q	John Chambers
Shrigley	Grey, E R O	George Bailey
Shubenacadie	Hants N S	A. Kirkpatrick
Shulie	Cumberland N S	A. W. Grant
Shunacadie	Cape Breton N S	S. McInnis
Sidney Crossing	Hastings, W R O	N.R Vandervoort
Sight Point	Inverness N S	D. McEachern
Sillery Cove	Quebec Q	J. Brown
Sillsville	Lennox O	S. H. Mellow
Siloam	Ontario, N R O	S. Widderfield
Silver Hill	Norfolk, S R O	R E. Smith
Silver Islet	Algoma O	J. Livingstone
Silverstream, W O	Victoria N B	Bte Guimond
Silverton	Richmond Q	G. Sliver
**Simcoe*	Norfolk, N R O	Henry Mulkins
Sinclairville	Wentworth, S R. O	E. Wilsons
Singhampton	Simcoe, N R O	David Grant
Six Mile Brook	Pictou N S	John McKay
Six Mile Road	Cumberland N S	C. Cook
Six Portages	Ottawa Q	John Sproule
Skead's Mills	Carleton O	Rebecca Pratt
Skeena	Cariboo B C	W. McNeil
Skinner's Pond	Prince P E I	J. Doyle
Skipness	Bruce, N R O	David Morton
Skir Dhu	Victoria N S	John McDonald
Skye	Glengarry O	J. R. McKenzie
Sky Glen	Inverness N S	T. H. Smith
Sleswick	Cardwell O	
Sligo	Cardwell O	T. Bell
Sluice Point	Yarmouth N S	Gabriel Babin
Smirleville	Dundas O	J. Wallace
Smithfield	Northumb'd, E R. O	Edward Munns
Smithfield, W O	Guysboro' N S	J. W. Archibald
Smith's	Westmoreland, N B	W. A Hannington
Smith's Cove	Digby N S	E. W. Potter
Smith's Creek	King's N B	Thos. H. Coates
**Smith's Falls*	Lanark, S R O	
Smith's Mills	Stanstead Q	Wm. Knight
Smith Town	King's N B	David Smith
Smithurst	Wellington, N R. O	Wm. Turner
**Smithville, Lincoln*	Lincoln O	R. Thompson
Soda Creek	Cariboo B C	R. McLease
Soldier's Cove	Richmond N S	D. Gillies
Solina	Durham, W R O	J. C. Groat
Sombra	Bothwell O	P. Cattanach
Somenos	Vancouver B C	Arch R. Kier
Somerset	Megantic Q	H. Jutras
Somerset	King's N S	David Bertaux
Somerset	Prince P E I	James Farmer
Somerville	Carleton N B	Joseph McGee
Sonora	Guysboro' N S	Jas. McCutcheon
Sonya	Victoria, N R O	Alex. Black
Sooke	Vancouver B C	M. Muir
Soperton	Leeds, S R O	Uri Soper
**Sorel*	Richelieu Q	J. O. Duplessis
Souris, East	King's P E I	R. F. McDonald
Souris, West	King's P E I	T. Kickham
Southampton	York N B	John H. Gibson
Southampton	Cumberland N S	Chas. Lawrence
S. Bar of Sydney R.	Cape Breton N S	
South Barnston	Stanstead Q	G. T. Cooper
South Bay	Prince Edward O	Alva Rose
South Bay	Victoria N S	Angus McLeod
South Bay	St. John N B	Ebenezer Sutton
South Bolton	Brome Q	John McMannis
South Branch	Colchester N S	C. B. Cox
South Branch (Ken.)	King's N B	Titus Godard
S. Br. St. Nicholas R.	Kent N B	C. McDonald
South Cayuga	Haldimand O	Isaac Fry
South Cove	Victoria N S	A. J. Macdonald
South Douro	Peterboro', E R O	Thos. Hanrahan
South Dummer	Peterboro', E R O	Wm. Speer
South Durham	Drummond Q	F. Prefontaine
South-East Passage	Halifax N S	John Shiers
South Ely	Shefford Q	Ira Jimerson
S. End of Lochaber	Guysboro' N S	J. D. Cameron
South Finch	Stormont O	D. G. McMillan
South Gloucester	Russell O	Garrett O'Neill
South Gower	Grenville, N R O	David McGregor
South Granby	Shefford Q	Elias Clow
S. Gut of St. Ann's	Victoria N S	D. J. Morrison
South Ham	Wolfe Q	E. S. Darche
S. Head of Cow Bay	Cape Breton N S	James Baird
South La Graisse	Glengarry O	Evander Dewar
South Lake	Leeds, S R O	W. Bermingham
S. McLellan's M'tain.	Pictou N S	Marion Webster
South Maitland	Hants N S	John Fraser
South March	Carleton O	David McMurtry
South Middleton	Norfolk, N R O	Robert McKim
South Monaghan	Peterboro', W R. O	Wm. A. Tate
South Mountain	Dundas O	S H. Richardson
South Nelson	Northumberl'd N B	John Kain
South Ohio	Yarmouth N S	Wm Crosby
Southport	Queen's P E I	Henry H Beer
South Quebec	Lévis Q	John Ritchie
South Range	Digby N S	Isaac J. White
South Rawdon	Hants N S	George Creed
South Rockland	Westmoreland, N B	R A. Chapman
South Roxton	Shefford Q	Wright Ball
S. S. Basin Riv. Denis	Inverness N S	M. McAuley
S. Side Boulardarie	Victoria N S	R. McKenzie
S. S. Whycocomagh B	Inverness N S	Jno. McEachen
South-W. Margaree	Inverness N S	D. E. McKay
South Stukely	Shefford Q	L H. Knowlton
South-West Mabou	Inverness N S	A. McDonald
South-West, Lot 16	Prince P E I	A. McLean
South Wiltshire	Queen's P E I	Thomas Yeo
South-West Point	Gaspé Q	Edward Pope
South Woodslee	Essex O	R. A. Allison
South Zorra	Oxford, N R O	Mrs. E. M. Jardine
Spaffordton	Addington O	H. Counter
Spanish River	Algoma O	W. A. Gorrell
**Sparta*	Elgin, E R O	John A. Eakins
Spa Springs	Annapolis N S	E. S. Woodbury
Specht's Cove	Digby N S	
Speedside	Wellington, S R. O	James Loughrin
Spence	Muskoka O	G. McFachern
Spence	Westmoreland, N B	Geo. Spence
Spencer Cove	Quebec Q	Mrs. A. Flanagan
Spencer's Island	Cumberland N S	W. H. Biglow
Spencerville	Grenville, S R O	Mrs. M. Imrie
Spence's Bridge	Yale B C	John Murray
Speyside	Halton O	R. McPherson
Sprague's Point	King's N B	F. D. Ganong
Spring Arbour	Norfolk, S R O	J. W. Hazen
Springbank	Middlesex, N R O	John M. Neil
Spring Brook	Hastings, N R O	Peter Welch
Springbrook	Dorchester Q	Arch. Anderson
**Springfield*	Elgin, E R O	N. Burgess
Springfield	Lisgar M	Francis Dick
Springfield	King's N B	A. Fairweather
Springfield, W O	York N B	Jessie Clarke
Springfield	Annapolis N S	C. Grimm
Springfield	Queen's P E I	Thomas Haslem
Springford	Oxford, S R O	H. Henderson
Spring Hill Mines	Cumberland N S	H. S. Boss
Springvale	Haldimand O	Joseph Anderson
Springville	Peterboro'. W R. O	A. Goodfellow
Springville	Pictou N S	Peter Grant
Spruce Lake	St. John N B	John Kelly
Spry Bay	Halifax N S	Henry Leslie
Staffa	Perth, S R O	James Hamilton
Stafford	Renfrew, N R O	R. Childerhose
Stamford	Welland O	Mrs. P. A. Correll

POST OFFICE.	ELECTORAL DISTRICT.	POSTMASTER.
Stanbridge, East	Missisquoi	J. M. Jones
Stanbridge Ridge	Missisquoi	N. Martindale
Stanbridge Station	Missisquoi	Benj. Selby
Stanbury	Missisquoi	Porter Beattie
Standon	Dorchester	
Stanfold	Arthabaska	James Huston
Stanhope	Stanstead	D. Mullins
Stanley	York	Wm. Sanson, sen
Stanley Bridge	Queen's P E I	A. McMillan
Stanleydale	Muskoka	A. Lamb
Stanley's Mills	Peel	O. Burrell
**Stanstead*	Stanstead	Miss N. C. Hubbard
Stanton	Simcoe, S R	John A Love
Starkey's, W O	Queen's N B	S. M. Starkey
Star Lake	Muskoka	D. J. Macdonald
Starnesboro'	Huntingdon	M. Bryce
Starrat	Muskoka	Andrew Starrat
**Stayner*	Simcoe, N R	J. H. McKeggie
Steam Mill Village	King's N S	H. Patterson
Steele	Simcoe, N R	John C. Steele
Steep Creek	Guysboro' N S	J. McGuire
Steeve's Mountain	Westmoreland, N B	Amos Wilson
Steeve's Sett., W O	Westmoreland, N B	A. Steeves
Stella	Lennox	Thomas Polley
Stellarton	Pictou N S	H. McKenzie
Stevensville	Welland	Thos. H. Allen
Stewartville	Renfrew, S R	Alexander Duff
Stewiacke C. Roads	Colchester N S	F. Creelman
Still Water	Guysboro' N S	W. C. Elliott
**Stirling*	Hastings, N R	Mrs. A. Judd
Stirton	Wellington, C R	John Hambly
Stittsville	Carleton	Benjamin Kemp
Stockdale	Northumb'd, E R	H. S Bowerman
Stockwell	Chateauguay	M. Patenoude
Stoco	Hastings, E R	Patrick Murphy
Stoddarts	Annapolis N S	John Stoddart
Stoke Centre	Richmond	Anthony Byron
Stoketon	Richmond	Asa Hall
Stonefield	Argenteuil	John Densmore
Stoneham	Quebec	Michael Lunn
Stonel-igh	Muskoka	C. Piper, sen.
Stony Creek	Wentworth, S R	Alva G. Jones
Stony Creek	Albert N B	John Scott
Stony Lake	Peterboro', E R	James Robb
Stony Point	Essex	H. Desjardins
Stormont	Guysboro' N S	Thos. F Milward
Stornoway	Compton	Colin Noble
Stottville	St. John's	Daniel Salt
**Stouffville*	York, N R	Edw. Wheler
Strabane	Wentworth, N R	Matthew Peeble
Straffordville	Elgin, E R	R. W. Smuck
**Stratford*	Perth, N R	L. T. O'Loane
Strathallan	Oxford, N R	Miss A. Lappin
Strathavon	Grey, N R	
Strathburn	Middlesex, N R	Hugh McRae
Strathnairn	Grey, E R	Joseph Inglis
**Strathroy*	Middlesex, N R	Hugh McColl
**Streetsville*	Peel	Robert Graydon
Stromness	Monck	A. Benson
Stronach Mountain	Annapolis N S	Geo. Stronach
Stroud	Simcoe, S R	John Chantler
Sturgeon	King's P E I	John Collings
Stymast Settlement	Northumberl'd N B	John Stymast
Suffolk Road	Queen's P E I	W. W Duck
Sugar Loaf, W O	Victoria N S	Geo. Wilkie
Sullivan	Grey, N R	Wm. Buchanan
Sumas	N Westminster B C	D. W. Miller
Summerfield	Carleton N B	M A. Smith
Summer Hill	Queen's N B	James Kerr
Summerville	Prince P E I	H C. Green
Summerside	Antigonishe N S	Wm. Chisholm
Summerstown	Glengarry	A. J. Baker
Summerville	Peel	Bernard Morris
Summerville	King's P E I	N. Edmonds
Summerville	Antigonishe N S	J. McGillivray
Summerville	Hants N S	A. Young
Sunbury	Frontenac	John McBride
Sunderland	Ontario, N R	John Jones
Sunnidale	Simcoe, N R	A. Gillespie
Sunnybrae	Pictou N S	James Fraser
Sunshine	Huron, N R	Robt. Crittenden
Surrey	Albert N B	S. Cross
Sussex Corner	King's N B	Wm. A. Smith
Sussex Portage	King's N B	Wm. S. Teakles
Sussex Vale	King's N B	Robert D. Boal
Sutherland's Cor.	Bothwell	J. W. McKeown

POST OFFICE.	ELECTORAL DISTRICT.	POSTMASTER.
Sutherland's Mills	Pictou N S	R. Chisholm
Sutherland's River	Pictou N S	D. Rankin
Sutton	Brome	G. C. Dyer
Sutton Junction	Brome	N. P. Emerson
Swan Creek	Sunbury N B	H. A Eastabrook
Swansburg	Shelburne N S	J. Swansburg
Sweaburg	Oxford, S R	H. Flood
Sweetsburg	Missisquoi	C. S. Bright
Sweet's Corners	Leeds, S R	G. Church
Switzerville	Lennox	P E. R. Miller
Sydenham Mills	Grey, N R	C. H. Heming
Sydenham Place	Drummond	Mrs Millington
Sydney	Cape Breton N S	Robert Martin
Sydney Forks	Cape Breton N S	Chas. Tobin
Sydney Mines	Cape Breton N S	Miss H. F. Rigby
Sylvan	Middlesex, N R	John Dawson
Sypher's Cove	Queen's N B	Jacob Syphers
Tabucintac	North'mb'rl'd. N B	Horatio Lee
Tadousac	Saguenay Q	Joseph Radford
Talbotville Royal	Elgin, W R	John Tucker
Tamworth	Addington	Jas. Aylsworth
Tancook Island	Lunenburg N S	Henry Hutt
Tangier	Halifax N S	John M. Forest
Tannery, West	Hochelaga Q	Ferdinand Faure
Tapleytown	Wentworth, S R	J. G. Clarke
Tara	Bruce, N R	John Tobey, jun
Tarbert	Wellington, N R	M. McMurchy
Tatamagouche	Colchester N S	Robt. Purves
Tatamagouche Mt	Colchester N S	John Drysdale
Tatlock	Lanark, N R	Peter Guthrie
Taunton	Ontario, S R	Wm. Willard
Tavistock	Perth, S R	George Matheson
Taylor Village	Westmoreland, N B	Chas. Taylor
Tay Mills	York N B	Stephen Boon
Tay Settlement, W O	York N B	Wm. Tomilson
Tayside	Stormont	John McPhail
Tecumseth	Essex	Jos. Christie
Tedish	Westmoreland, N B	C. Burke
*Teeswater	Bruce, S R	H. B. O'Connor
Teeterville	Norfolk, N R	Wm. Robinson
Tehkummah	Algoma	John Dawson
Telfer	Middlesex, E R	Adam Telfer
Temp'rance Vale, W O	York N B	R R. Carvell
Temperanceville	York, N R	David Johnston
Templeton	Ottawa Q	James O'Hagan
Tempo	Middlesex, E R	
Tenecape	Hants N S	Wm. Stephens
Ten Mile Creek	St. John N B	John S Parker
Tennant's Cove	King's N B	J. G. Worden
Tennyson	Lanark, S R	D. McGregor
Terence Bay	Halifax N S	
Terrebonne	Terrebonne Q	A. M. McKenzie
Tessierville	Rimouski Q	Hermyle Parent
Teston	York, W R	George Wilson
Teviotdale	Wellington, N R	M. G. Miller
Thameford	Oxford, N R	N. C. McCarty
**Thamesville*	Bothwell	John Duncan
Thanet	Hastings, N R	John Maguire
Thedford	Lambton	T. Kirkpatrick
The Falls	Colchester N S	A. S. Archibald
The Grange	Cardwell	A. McLaren
The Range	Queen's N B	Andrew Barton
Thessalon River	Algoma	N. Dyment
Thistletown	York, W R	Richard Johnson
Thomasburg	Hastings, E R	John Robertson
Thompsonville	Simcoe, S R	J. Schmietendorf
Thompson's Mills	Cumberland N S	Joseph Jones
Thornbrook	King's N. B	R. McA. Dobson
Thornbury	Grey, E R	Thos. McKenny
Thornby	Pontiac	Joseph Hill
Thorndale	Middlesex, E R	Thos. Harrison
Thorne Centre	Pontiac	C. A. Smith
Thornetown	Queen's N B	T. Hetherington
**Thornhill*	York, W R	Josiah Purkiss
Thornton	Simcoe, S R	John Scott
Thornyhurst	Bothwell	E. Thornbury
**Thorold*	Welland	Donald Rose
Three Brooks	Victoria N B	John Edgar
Three Mile House	St. John N B	D. McEvoy
**Three Rivers*	Three Rivers Q	C. K. Ogden
Three Sisters	Cumberland N S	David R. Eaton
Thunder Bay	Algoma	Frederick Jones
**Thurso*	Ottawa Q	George Edwards
Tichborne	Addington	Norman Clark
Tidnish, W O	Cumberland N S	Oliver King
Tidnish Bridge	Westmoreland, N B	Wm. Davidson

POST OFFICE	ELECTORAL DISTRICT.	POSTMASTER.
Tignish	Prince ... P E I	S. J. Perry
Tilbury, East	Kent ... O	James Smith
*Tilsonburg	Oxford, S R ... O	E. D. Tillson
Tilton	Northumb'd, E R ... O	George Gibson
Tintern	Lincoln ... O	John J. Romp
Titusville	King's ... N B	A. Simpson
Tiverton	Bruce, S R ... O	N. McInnes
Toledo	Leeds, N R ... O	Mrs C. A. McLean
Toney River	Pictou ... N S	A. Fraser
Topping	Perth, N R ... O	
Torbay	Guysboro' ... N S	Robt. Morrison
Torbrook	Annapolis ... N S	John H. Banks
Tormore	Peel ... O	C. Shuttleworth
Toronto	Toronto ... O	Joseph Lesslie
Torrance	Muskoka ... O	Wm. Torrance
Totogon	Marquette ... M	John C. Ball
Tottenham	Simcoe, S R ... O	Wm. P. Laverock
Tower Hill	Charlotte ... N B	John Irons
Townsend Centre	Norfolk, N R ... O	Israel Slaght
Tracadie	Gloucester ... N B	Miss Dumaresque
Tracadie	Antigonishe ... N S	Placide Delorey
Tracadie Cross	Queen's ... P E I	A. Johnson
Tracey's Mills	Carleton ... N B	Isaac Adams
Tracey Station	Sunbury ... N B	D. S. Duplessa
Trafalgar	Halton ... O	James Applebe
Trafalgar	Guysborough ... N S	John Nelson
Tralee	Perth, N R ... O	D. Vaughan
Tramore	Renfrew, N R ... O	Peter Foy
Traverston	Grey, S R ... O	John Travers
Traveller's Rest	Prince ... P E I	J. Townsend
Treadwell	Prescott ... O	John Courtney
Trecastle	Perth, N R ... O	D. McCaughrin
Tremblay	Chicoutimi ... Q	Marcel Côté
Tremont	King's ... N S	R. R. Baker
Trenholm	Drummond ... Q	Simon Stevens
Trent Bridge	Northumb'd, E R. O	Francis E. Lee
*Trenton	Hastings, W R ... O	Jas. B. Christie
Trois Pistoles	Témiscouata ... Q	T. P. Pelletier
Trois Saumons	L'Islet ... Q	G. C. Caron
Trout Brook	Northumb'd ... N B	John Hosfo
Trout Brook	Arthabaska ... Q	John C. Stevens
Trout Lake	Muskoka ... O	Mrs. B. Elliott
Trout River	Huntingdon ... Q	James Marshall
Trowbridge	Perth, N R ... O	Chas. Cosens
Troy	Wentworth, N R. O	George Clark
Trudell	Essex ... O	H. Richardson
Truro	Colchester ... N S	Wm. McCully
Tryon	Prince ... P E I	J. B. Laird
Tuam	Simcoe, S R ... O	H. Ledgerwood
Tullamore	Peel ... O	John Lindsay
Tupperville	Annapolis ... N S	W. F. Willett
Turin	Kent ... O	R. F. Dickson
Turtle Creek	Albert ... N B	Solomon Berry
Turtle Lake	Muskoka ... O	Alexander Ross
Tuscarora	Brant, N R ... O	S. J. McKelvey
Tusket	Yarmouth ... N S	J. M. Lent
Tusket Forks	Yarmouth ... N S	Simeon Gardner
Tusket Wedge	Yarmouth ... N S	M. LeBlanc
*Tweed	Hastings, E R ... O	James Reid
Tweedside	Wentworth, S R. O	T. S. Johnson
Tweedside	York ... N B	Jas Rutherford
Tyne Valley	Prince ... P E I	N. McLellan
Tyneside	Haldimand ... O	John Neale, jr.
Tyreonnell	Elgin, W R ... O	S Harris
Tyrone	Durham, W R ... O	John T. Welsh
Tyrrell	Norfolk, N R ... O	S. Heath
Udora	Ontario, N R ... O	R. S. Webster
Uffington	Muskoka ... O	John Doherty
Ufford	Muskoka ... O	H. W. Gill
Ullswater	Muskoka ... O	George Bunn
Ulster	Bruce, S R ... O	H. Henderson
Ulverton	Drummond ... Q	James Miller
Umfraville	Hastings, N R ... O	D. Kavanagh
Underwood	Bruce, N R ... O	Hugh Murray
Undine	Victoria ... N B	A. L. Watson
Union	Elgin, E R ... O	James McKenzie
Union Corner, W O.	Carleton ... N B	D. S. Carpenter
Union Hill	Middlesex, E R ... O	Joseph McGuffin
Union Road	Queen's ... P E I	Wm. Sellar
Unionville	York, E R ... O	M. Braithwaite
Upham	King's ... N B	G. W. Titus
Uphill	Victoria, N R ... O	Joseph Calhoun
Upper Abougoggin	Westmoreland, N B	J. Beaudreau
Upper Bay du Vin	Northumb'd ... N B	Wm. Dickens
Upper Bedford	Missisquoi ... Q	N. C. Martin
Upper Branch	Lunenburg ... N S	A. Knack
Upper Brighton	Carleton ... N B	W. Campbell
Upper Buctouche	Kent ... N B	Samuel Jerway
Upper Canard	King's ... N S	C. B. Dickey
Upper Cape	Westmoreland. N B	A. Raworth
Upper Caraquet	Gloucester ... N B	A. Landry
Upper Caverhill	York ... N B	G. W. Knox
Upper Clarence	Annapolis ... N S	John L. Morse
Upper Clements	Annapolis ... N S	Fred. Williams
Upper Clyde River	Shelburne ... N S	Jesse Bowers
Up. Cr. Roads, St. M.	Guysboro' ... N S	J. A. Jordan
Upper Dyke Village	King's ... N S	Mrs. M. Newcomb
Upper Economy	Colchester ... N S	J. L. Moore
Upper Gagetown	Queen's ... N B	Thomas Crothers
Upper Gaspereaux	Queen's ... N B	Isaac C Burpee
Upper Greenwich	King's ... N B	Henry Walton
Upper Hampstead	Queen's ... N B	E. M. Dickie
Upper Hayneville	York ... N B	T. W. Smith
Upper Kennetcook	Hants ... N S	Jacob Henniger
Upper Kent	Carleton ... N B	A. Hawthorn
Upper Keswick	York ... N B	H. Burpee Estey
Up. Keswick Ridge	York ... N B	H. T. Coburn
Upper La Have	Lunenburg ... N S	Josiah Rudolph
Upper Loch Lomond	St. John ... N B	
Up. Magaguadavic	York ... N B	Andrew Ray
Upper Malagash	Cumberland ... N S	Amos Purdy
Upper Margaree	Inverness ... N S	John McLellan
Upper Mangerville	Sunbury ... N B	Thos. Perley
Upper Mills	Charlotte ... N B	A. M. Morrison
Up. Musquodoboit	Halifax ... N S	S. L. Henry
Upper Nepnac	Northumb'd ... N B	Alex. Martin
Upper New Horton	Albert ... N B	Minor Reid
Upper Newport	Hants ... N S	J. A. Vaughan
Upper North River	Colchester ... N S	John McKenzie
Upper Otnabog	Queen's ... N B	T. C. Dougan
Upper Peel	Carleton ... N B	W. B. Tomkins
Upper Pereaux	King's ... N S	J. L. Newcomb
Upper Pochmouche	Gloucester ... N B	Ovide Allard
Upper Port Latour	Shelburne ... N S	Mrs. E J Patterson
Upper Queensbury	York ... N B	D. C Parent
Upper Rawdon	Hants ... N S	Andrew Pearson
Upper Rockport, W O	Westmoreland. N B	John G. Read
Upper St. Bazil	Victoria ... N B	H. Gagnon
Upper St. Francis	Victoria ... N B	John Connors
Upper Sackville	Westmoreland. N B	Arthur G. Chase
Upper Set. Baddeck R	Victoria ... N S	D. McMillan
Upper Set. Middle R.	Victoria ... N S	John McLellan
Upper Set. R. Dennis	Inverness ... N S	M. McDonald
Upper Set. South R.	Antigonishe ... N S	C. A. Cameron
Upper Sheffield	Sunbury ... N B	W. A. Garrison
Upper Southampton	York ... N B	J. W Lenentine
Upper Stewiacke	Colchester ... N S	Francis Cox
Uperton	King's ... N B	James M. Fower
Upper Wakefield	Ottawa ... Q	Patrick Farrell
Upper Washabuck	Victoria ... N S	Angus McDonald
Upper Wicklow	Carleton ... N B	M. Hutchinson
Upper Wood Har.	Shelburne ... N S	W. H. Matheson
Upper Woodstock	Carleton ... N B	Wm. H. Sisson
Uptergrove	Ontario, N R ... O	T. Mulvihill
Urbania	Hants ... N S	Alex. Cameron
Urquharts	King's ... N B	Nath. Urquhart
Usher	Antigonishe ... N S	Richard Carroll
Utica	Ontario, N R ... O	Jacob Defoe
Utopia	Simcoe, S R ... O	Thomas Dawson
Utterson	Muskoka ... O	Erastus Hanes
Uttoxeter	Lambton ... O	S. Shepherd
*Uxbridge	Ontario, N R ... O	George Wheeler
Vachell	York, N R ... O	Robt. McClellan
Vaillantbourg	Compton ... Q	P. U. Vaillant
Valcartier	Quebec ... Q	Chas. S. Wolff
Valcourt	Shefford ... Q	F. X. David
Vale Colliery	Pictou ... N S	Chas. McKinnon
Valentia	Victoria, S R ... O	Wm. Hobbs
Valetta	Kent ... O	J. Richardson
Vallentyne	Ontario, N R ... O	S. Brethour
Valletort	Beauce ... Q	L. Paradis jr.
Valleyfield	Beauharnois ... Q	Daniel Dion
Valleyfield	King's ... P E I	Alex. McLeod
Valley Station	Colchester ... N S	
Valmont	Champlain ... Q	Onésime Landry
Vanatter	Wellington, C R. O	J. C. Reid
Vanbrugh	Renfrew, S R ... O	John Mahon
Vancamp Mills	Dundas ... O	Byron Vancamp
Vandecar	Oxford, S R ... O	W. J. Davis
Vandeleur	Grey, E R ... O	John Rowe
Vanessa	Norfolk, N R ... O	H. Bartholomew
*Vankleek Hill	Prescott ... O	P. R. McLaughlin

POST OFFICE.	ELECTORAL DISTRICT	POSTMASTER.
Vanneck	Middlesex, E R... O	John W. Robson
Vanvlack	Simcoe ... O	John Vanvlack
Van Winkle	Cariboo ... H C	Alex. Lindsay
Varennes	Verchères ... Q	Miss Beauchamp
Varna	Huron, S R ... O	
Varney	Grey, S R ... O	Francis Eden
Vasey	Simcoe, N R ... O	Jeremiah Broley
Vaudreuil	Vaudreuil ... Q	D Brulé
Vaudreuil Station	Vaudreuil ... Q	Victor Lalonde
Vaughan	Hants ... N S	Joseph Vaughan
Veighton	Russell ... O	James Lowrie
Vellore	York, W R ... O	J. MacDonald
Venice	Missisquoi ... Q	Thomas Hunter
Vennachar	Addington ... O	Wm. Hames
Venosta	Ottawa ... Q	James McCaffrey
Ventnor	Grenville, S R ... O	John McAulay
Ventry	Grey, E R ... O	Carby Johnson
Verchères	Verchères ... Q	Treflé Lussier
Verdun	Bruce, S R ... O	J. Colling
Vereker	Essex ... O	Tancred Caya
Vernal	Antigonishe ... N S	Angus Power
Vernon	Russell ... O	Thomas Bow
Vernon Mines	King's ... N S	
Vernon River	Queen's ... P E I	George O'Neill
Vernon Riv. Bridge	Queen's ... P E I	George Forbes
Vernonville	Northumb., W R. O	John G. Boyd
Verona	Addington ... O	Alex. Grant
Versailles	Iberville ... Q	J. B Tétreau
Verschoyle	Oxford, S R ... O	Ira N. Harris
Vesta	Bruce, S R ... O	Robert Cannon
Vesuvius	King's ... N S	Denis Redin
Vicars	Huntingdon ... Q	James Wilson
Victoria	Victoria ... B C	Robert Wallace
Victoria, W O	Carleton ... N B	J. W. Boyer
Victoria	Cumberland ... N S	J. M. Henny
Victoria	Queen's ... P E I	Miss C. D. Palmer
Victoria Beach	Annapolis ... N S	Wm. Mussels
Victoria Cross	King's ... P E I	A. R. McQueen
Victoria Corners	Ontario, N R ... O	A. St. John
Victoria Harbour	King's ... N S	W. Stark
Victoria Harbour	Simcoe, N R ... O	Mark Vasey
Victoria Mines	Cape Breton ... N S	James Wilson
Victoria Road	Victoria, N R ... O	Michael Heaphy
Victoria Square	York, E R ... O	R. P. Hopper
Victoria Vale	Annapolis ... N S	W. H. Pomeroy
* *Vienna*	Elgin, E R ... O	Samuel Brasher
Viger	Témiscouata ... Q	Virginie Gagné
Vigo	Simcoe, N R ... O	Dennis Gallagher
Village des Aulnaies	L'Islet ... Q	A. Dupuis
Village Richelieu	Rouville ... Q	N. D. D. Bessette
Villanova	Norfolk, N R ... O	George Lemon
Villette	Compton ... Q	F. McConney
Villiers	Peterboro' ... O	W. Brotherston, sr
Vincennes	Champlain ... Q	P. Lacourcière
Vinoy	Ottawa ... Q	Joseph Leduc
Vinton	Pontiac ... Q	Wm. Gilchrist
Violet	Lennox ... O	Wm. D. Perry
Virgil	Niagara ... O	J. S. Clement
Virginia	York, N R ... O	
* *Vittoria*	Norfolk, S R ... O	George D. McCall
Vivian	York, N R ... O	Robt. McCormick
Vogler's Cove	Lunenburg ... N S	Miss S. E. Fayle
Vroomanton	Ontario, N R ... O	Thomas Francis
Vyner	Lambton ... O	John Gates
Waasis Station	Sunbury ... N B	George Grass
Wagram	Wellington, N R. O	James Craig
Wakefield	Ottawa ... Q	Jas. McLaren
Waldemar	Wellington, N R. O	David Jenkins
Wales	Stormont ... O	Wm. Baker
Walker's Point	Muskoka ... O	John Walker
* *Walkerton*	Bruce, S R ... O	Malcolm Maclean
Walkerville	Essex ... O	Henry McAfee
Wallace	Perth, N R ... O	Henry Horner
Wallace	Cumberland ... N S	B. S. Seaman
Wallace Bridge	Cumberland ... N S	L. McKim
* *Wallaceburg*	Kent ... O	D. B. McDonald
Wallace Ridge	Cumberland ... N S	John McNiel
Wallacetown	Elgin, W R ... O	A. E. S. K. Barclay
Wallbridge	Hastings, W R ... O	F B. Prior
Wallenstein	Waterloo, N R ... O	R. Bulmer, jun.
Waller	Russell ... O	Patrick Haney
Walmer	Oxford, N R ... O	Abraham Bray
Walnut	Lambton ... O	Isaac Eyres
Walsh	Norfolk, S R ... O	John V. Watts
Walsingham Centre	Norfolk, S R ... O	James Fry
Walter's Falls	Grey, N R ... O	Jas. Campbell

POST OFFICE.	ELECTORAL DISTRICT	POSTMASTER.
Waltham	Pontiac ... Q	John Landon
Walton	Huron, C R ... O	Robert Pattison
Walton	Hants ... N S	John McCulloch
Wanstead	Lambton ... O	Maurice McVicar
Warburton	Leeds, S R ... O	J. H. Keating
Warden	Shefford ... Q	L. E. Richardson
Ward's Creek Road	King's ... N B	A. Stableford
* *Wardsville*	Middlesex, W R ... O	E. T. Dufton
Wareham	Grey, E R ... O	George Wright
Warkworth	Northumb., E R. O	I. Humphreys
Warminster	Simcoe, N R ... O	W. G. Deacon
Warner	Monck ... O	
Warren	Cumberland ... N S	Gilbert Atkinson
Warsaw	Peterboro', E R ... O	Thomas Choat
Wartburg	Perth, N R ... O	Mrs Frommhagen
Warwick, East	Arthabaska ... Q	Louis Triganne
Warwick, West	Lambton ... O	Thos. G. Morris
Washago	Simcoe, N R ... O	Abial Marshall
Washburn	Frontenac ... O	J. McGillivray
Washington	Oxford, N R ... O	Wm. Dunn
Waterborough	Queen's ... N B	W. V. White
* *Waterdown*	Wentworth, N R. O	J. B. Thompson
* *Waterford*	Norfolk, N R ... O	B. H. Rammage
Waterford	Digby ... N S	Wm. Johnson
Waterford	King's ... N B	Andrew McAfee
* *Waterloo, East*	Shefford ... Q	Gardner Stevens
* *Waterloo, West*	Waterloo, N R ... O	C. Kumpf
Waterside	Albert ... N B	C. W. Anderson
Watervale	Pictou ... N S	S. Archibald
Waterville	Compton ... Q	L. W. Wyman
Waterville	Carleton ... N B	C. H. Ferguson
Waterville	King's ... N S	J. P. Pineo
* *Watford*	Lambton ... O	David Ross
Watson's Corners	Lanark, N R ... O	John Munroe
Watson Settlement	Carleton ... N B	John Watson
Waubamik	Muskoka ... O	Robt. Reid
Waubashene	Simcoe, N R ... O	T. W. Bucke
Waubuno	Lambton ... O	Thomas Moore
Waugh's River	Colchester ... N S	J. Murphy
Waupoos	Prince Edward ... O	James Kerr
Waverley	Simcoe, N R ... O	J. Bannister
Waverley	Halifax ... N S	John Lingley
Waweig	Charlotte ... N B	M. J. Greenlaw
Way's Mills	Stanstead ... Q	E. S. Southmayd
Weaver Settlement	Digby ... N S	M. Weaver
Webster's Corner	Queen's ... P E I	J. Cummisky
Weedon	Wolfe ... Q	Damase Benoit
Weissenburg	Waterloo, N R ... O	Henry Batte
Welcome	Durham, E R ... O	Wm. Hill
Weldford	Kent ... N B	S. T. Powell
* *Welland*	Welland ... O	Geo. H. Burgar
Welland Port	Monck ... O	D. C. Holmes
* *Wellesley*	Waterloo, N R ... O	John Zoeger
Wellington	Prince ... P E I	Patrick Ayers
Wellington	Prince Edward ... O	D. Campbell
Wellington	Albert ... N B	Wm Beatty
Wellington	Yarmouth ... N S	Jacob Landers
Wellman's Corners	Hastings, N R ... O	D. N. Ostrander
Welsford	Queen's ... N B	Geo. A. Woods
Wendover	Prescott ... O	Wm. Lamb
Wentworth	Cumberland ... N S	David Purdy
Wentworth Creek	Hants ... N S	S. H. Sweet
Wentworth Station	Cumberland ... N S	J. H. Livingston
West Arichat	Richmond ... N S	Emile Mouchet
Wesleyville	Durham, E R ... O	J. Barrowclough
West Bay	Inverness ... N S	James McDonald
West Bolton	Brome ... Q	M. Duboyce
Westbourne	Marquette ... M	George Mowat
W. Br. E. Riv. Pictou	Pictou ... N S	Alex. Fraser
W. Br. St. Nicholas R.	Kent ... N B	Terence Curran
W. Br'ch River John	Pictou ... N S	Mrs. J. McKay
W. Br'ch. Riv. Philip	Cumberland ... N S	R. F. Black
West Brome	Brome ... Q	Luther Scott
West Brook	Frontenac ... O	Andrew Bridge
West Brook	Cumberland ... N S	Henry Jeffers
West Broughton	Beauce ... Q	Nap. Lemieux
Westbury	Compton ... Q	A. Lothron
West Cape	Prince ... P E I	A. McWilliams
Westchester	Cumberland ... N S	Mrs. M. J. Purdy
Westchester Lake	Cumberland ... N S	Mrs. N. Pequignot
Westcock	Westmoreland N B	James E. Evans
West Ditton	Compton ... Q	Etienne Gobeille
West Dublin	Lunenburg ... N S	R. B. Currie
Western Covehead	Queen's ... P E I	J. K. Bearisto
Western Road	Prince ... P E I	Wm. Carroll
West Essa	Simcoe, S R ... O	David Henderson

POST OFFICE.	ELECTORAL DISTRICT.	POSTMASTER.
**West Farnham*	Missisquoi	E. Donahue
Westfield	Huron, N R	T. R. Mitchell
Westfield	King's	N. H. De Veber
Westfield Station	King's	J. T. Buchanan
West Flamboro'	Wentworth, N R	Chas. Durrant
West Glassville	Carleton	J. R. Roland
West Gore	[illegible]ts	M. Wallace, jun.
West Huntingdon	[illegible]s, N R	James Gay
West Lake	[illegible] Edward	Henry Lambert
West Lorne	Elgin, W R	D. McKillop
West Lynne	Provencher	H. T. Lewis
West McGillivray	Middlesex, N R	Wm. Fraser
West Magdala	Elgin, W R	Donald Turner
Westmeath	Renfrew, N R	Alex. Fraser
West Merigomishe	Pictou	J. Macdonald
West Montrose	Waterloo, N R	Amos Michener
Westmoreland Point	Westmoreland, N B	Thos. E. Oulton
West New Annan	Colchester	W. Blair
West Newdy Quoddy	Halifax	M. O'Leary
**Weston*	York, W R	Robt. Johnston
West Osgoode	Russell	Hugh Cleland
Westover	Wentworth, N R	B. McIntosh
Westport	Leeds, S R	John H. Whelan
Westport	Digby	B. H. Ruggles
West Point	Prince	Angus Stewart
West Potton	Brome	M. L. Elkins
West Pubnico	Yarmouth	Mrs. D'Entremont
West Quaco	St. John	Mrs. C. Nugent
West River	Pictou	Wm. Munro
West River Station	Pictou	W. S. Graham
West Shefford	Shefford	George Tait
W. Side Middle Riv	Victoria	Hector Campbell
West St. Peter's	King's	Jas. McDonald
Westville	Pictou	Duncan Balfour
**West Winchester*	Dundas	Wm. Bow
Westwood	Peterboro', E R	C. Lancaster
Wexford	York, E R	J. T. McBeath
Weymouth	Digby	C. D. Jones
Weymouth Bridge	Digby	George J. Hoyt
Whalen	Middlesex, N R	J. H. Milson
Wheatland	Drummond	Ed. McCabe
Wheatley	Essex	Thomas Fox
Wheatley River	Queen's	James Power
Wheaton Settlem't.	Westmoreland, N B	H. B. Killam
Whim Road Cross	King's	John McDonald
**Whitby*	Ontario, S R	R. H. Lauder
White	Lanark, N R	Patrick Corbett
Whitehead	Guysborough, N S	Levi Munroe
Whitehurst	Brockville	James Bell
White Lake	Renfrew, S R	A. Stirling
White Point	Victoria	J. Challoner
White Rock Mills	King's	Elias Bishop
White Rose	York, N R	Jared Lloyd
White's Cove, W O	Queen's	S. V. White
White's Point	Queen's	Thos. Carmichael
Whitevale	Ontario, S R	Donald McPhee
Whitfield	Simcoe, S R	P. D. Henry
Whitney	Northumb	Chas. Summer
Whittier's Ridge	Charlotte	M. Whittier
Whittington	Wellington, N R	R. Bowsfield
Whitton	Compton	D. Bexton
Whycocomagh	Inverness	Mrs. McDonald
Whycocomagh, Rear	Inverness	H. McDonald
Wiarton	Bruce, N R	B. B. Miller
Wick	Ontario, N R	Thomas Trau
Wickham, West	Drummond	James McGinley
Wickham	Queen's	G. N. Golding
Wicklow	Northumb., W R	C. Southon
Wicklow	Carleton	Theo. H. Estey
Widder	Lambton	Adam Dunns
Wilfrid	Ontario, N R	John Chambers
Wilkesport	Bothwell	Wm. Kimball
Willetsholme	Frontenac	Josiah Abrams
Williamsdale	Cumberland	Andrew Taylor
Williamsford Stat'n.	Grey, N R	A. Williams
Williamston	Annapolis	John Shafner
Williamstown	Glengarry	A. McGillis
Williamstown, W O	Carleton	Thomas Lindsay
Williscroft	Bruce, N R	G. Williscroft
Willow Creek	Bruce, N R	G. Patterson
Willowdale	York, W R	Jacob Rumner
Willowdale	Queen's	S. Martin
Willowgrove	Haldimand	Hugh Stewart
Willowgrove, W O	St. John	Wm. Francis
Wilmot	Annapolis	E. Cumminger
Wilmot Valley	Prince	D. Dickieson
Wilmur	Frontenac	J. K. Freeman
Wilson	Norfolk, S R	Chas. Jackson
Wilson's Beach	Charlotte	
Wilson's Corners	Ottawa	Henry Wilson
Wilson's Mills	Megantic	Wm. Wilson
Wilton	Lennox	Sydney Warner
Wilton Grove	Middlesex, E R	Thomas Hogg
Winchelsea	Huron, S R	Fred. Godbolt
Winchester Springs	Dundas	James Greer
Windermere	Muskoka	Thomas Aitkin
Windham Centre	Norfolk, N R	J. Lindsbury
Windham Hill	Cumberland	John Bragg
Winding Ledges	Victoria	A. Landry
**Windsor*	Essex	A. B. Wagner
Windsor	Carleton	Wm. H. Britton
Windsor	Hants	P. S. Burnham
Windsor Junction	Halifax	
Windsor Mills	Richmond	J. A. E. McCabe
Wine Harbour	Guysboro'	John Gillies
Winfield	Wellington, C R	Thomas Cornish
Winger	Monck	Geo. W. Moore
**Wingham*	Huron, N R	Peter Fisher
**Winnipeg*	Selkirk	
Winona	Wentworth, S R	Joseph Carpenter
Winsloe Road	Queen's	D. Younker
Winterbourne	Waterloo, N R	P. S. Kilbarne
Winthrop	Huron, C R	Alex. Murchie
Wisbeach	Lambton	Joanna Bowes
Woburn	York, E R	George Burton
Wolfe Island	Frontenac	Edward Baker
Wolfstown	Wolfe	Norbert Roy
Wolfville	King's	George V. Rand
Wolseley	Grey, N R	Andrew Johnson
Wolverton	Oxford, N R	Thos. Dawson
Woodbourne	Pictou	J. J. Christison
**Woodbridge*	York, W R	Joel Reaman
Woodburn	Wentworth, S R	Wm. McEvoy
Woodford	Grey, N R	John Thompson
Woodham	Perth, S R	
Woodhill	Peel	Thos. Ward
Woodlands	Marquette	David H. Scott
Woodlands	Stormont	R. H. Stewart
Wood Island	Queen's	John Kennedy
Wood Point	Westmoreland, N B	Chas. C. Barnes
Woodside	Megantic	Thomas Wood
Woodside	Marquette	George Berridge
Woodslee	Essex	Robt. Taylor
**Woodstock*	Oxford, N R	A. McCleneghan
Woodstock	Carleton	J. C. Winslow
Woodstock R. Stat'n	Carleton	John Shields
**Woodville*	Victoria, N R	John G. Gilchrist
Woodville	Hants	Shubael Parker
Woodward's Cove	Charlotte	J. G. Fraser
Wooler	Northumb., E R	L. F. Gould
Wotton	Wolfe	Benj. Milette
Wreck Cove	Victoria	John Morrison
Wright	Ottawa	Joshua Ellard
**Wroxeter*	Huron, N R	Robt. Dickson
Wyandot	Wellington, N R	Thos. Mannell
Wyebridge	Simcoe, N R	Nelson McRae
**Wyoming*	Lambton	D. D. Anderson
Wyse's Corner	Halifax	John McMullin
Yale	Yale	B. Douglas
Yamachiche	St. Maurice	Arthur Lacerte
Yamaska	Yamaska	Maxime Beaupré
Yarker	Addington	J. A. Shibley
Yarm	Pontiac	Robt. McJanet
Yarmouth	Yarmouth	A. J. Hood
Yarmouth Centre	Elgin, E R	Wm Mann
Yatton	Wellington, C R	John Rafferty
Yelverton	Durham, E R	James A. Curry
Yeovil	Grey, S R	Joseph Bunston
Yoho	York	R. McLoughlin
**York*	Haldimand	H. A. Duncan
York Mills	York, E R	Wm. Hogg
York River	Hastings, N R	J. C. George
**Yorkville*	York, E R	James Dobson
Young's Cove	Queen's	George Smith
Young's Point	Peterboro', W R	Patrick Young
Youngsville	Oxford, N R	Joseph Brown
Zealand	Addington	Joseph Davis
Zephyr	Ontario, N R	M. N. Dafoe
Zimmerman	Halton	D. Zimmerman
Zion	Durham, E R	Stephen Taylor
Ziska	Muskoka	W. H. Spencer
Zurich	Huron, S R	Robert Brown

THE CLERGY OF CANADA,

Alphabetically arranged, with their Post Office Address, except in a few instances where the return has been made with the name of the Congregation attached. This, however, is generally the same as the address.

The Church of England in Canada.

BISHOPS OF BRITISH NORTH AMERICA.

The Most Rev. Ashton Oxenden, *D.D.*, 1869, Montreal, Metropolitan.

Right Rev. J. B. Kelly, *D.D.* ..... 1867 Newfoundland
" " John Medley, *D.D.* ..... 1845 Fredericton.
" " Hibbert Binney, *D.D.* ..... 1851 Nova Scotia.
" " G. Hills, *D.D.* ..... 1860 Columbia.
" " J. Travers Lewis. *D.D.* ... 1862 Ontario.
" " J. W. Williams, *D.D.* ..... 1863 Quebec.
" " Robert Machray, *D.D.* ..... 1865 Rupert's Land
Right Rev. A. N. Bethune, *D.D.* ..... 1867 Toronto.
" " Isaac Hellmuth, *D.D.* ... 1871 Huron.
" " F. D. Fauquier, *D.C.L.* ... 1873 Algoma.
" " T. B. Fuller, *D.D.*, *D.C.L.* 1875 Niagara.
" " John Horden, *D.D.* ..... 1872 Moosonee.
" " J. McLean, *D.D.*, *D.C.L.*.. 1874 Saskatchewan
" " Wm. C. Bompas, *D.D.* ..... 1874 Arthabasca.

DIOCESE OF MONTREAL.

Most Rev. A. Oxenden, *D.D.*, *Lord Bishop and Metropolitan* (1869).

Very Rev. W. B. Bond, *LL.D.*, *Dean.*
Ven. W. T. Leach, *D.C.L.*, *LL.D.*, *Archd.*
Ven. R. Lonsdell, *M.A.*, *Archd.*
Ven. D. Lindsay, *M.A.*, *Archd.*
Rev. M. S. Baldwin, *M.A.*, *Canon.*

Rev. C. Bancroft, *D.D.*, *LL.D.*
Rev. W. Anderson,
Rev. E. DuVernet, *M.A.*,
Rev. J. Ellegood, *M.A.*,
Rev. T. F. L. Evans, *M.A.*,
Rev. J. Johnston.
} *Hon. Canons.*

Ven. Arch. Leach, *LL.D.*,
Rev. J. Carmichael, *M.A.*,
Rev. W. Henderson, *M.A.*,
Rev. J. P. DuMoulin *M.A.*,
} *Bishop's Chaplains*

Rev. J. Empson, *B.A.*, *Sec. of Synod.*
Abbott, C. P. ..... Boscobel
Allan, George, *B.A.* ..... Mascouche
Allan, J. ..... St. Vincent de Paul
Allen, A. A., *M.A.*, ... Huntingdon
Anderson, W., (*Rector*) ..... Sorel
Archibald, E. ..... Brome
Armstrong, L. O. ..... North Gore
Baldwin, M.S., *M.A.* (*Rector*) Montreal
Bancroft, C., *D.D.*
Bancroft, C., jr., *M.A.* (*Rec.*) Knowlton
Baylis, J. G. ..... Montreal
Belcher, S. (*Gr. Ch.*). Point St. Charles
Benedict, Edwin ..... Bristol
Bond, W.B., *LL.D.*, (*Dean*)... Montreal
Borthwick, J.D. (*St. Mary's*) Hochelaga
Boyd, Chas., *B.A.* ..... Lacolle
Brown, W. R. ..... Aylwin
Carmichael, J., *M.A.* (*R.D.*)... Montreal
Cattermole, J. ..... Papineauville
Clarke, W. C., *A.B.*, *Ph.D.* Buckingham
Clayton, F. H. ..... Bolton
Constantine, I., *M.A.* Stanbridge East
Craig, W. (*Rector Trinity*) ... Montreal
Daniel, C. A. ..... Montreal
Dart, W. J., *M.A.* ..... Laprairie
Davidson, J.B., *M.A.* (*Rec.*) Frelighsb'g
Davidson, J. C. ..... Hemmingford
DeGruchy, P. ..... Milton
Dixon, J. H. (*St. Jude's*) ..... Montreal
DuMoulin, J.P., *M.A.* (*St. M.*). Montreal
DuVernet, E., *M.A.* ..... Clarenceville
Ellegood, J., *M.A.* (*St. James*). Montreal
Empson, J., *B.A.* ..... Montreal
Evans, H. J., *B.A.* ..... Christieville
Evans, T. F. L., *M.A.* (*St. S.*) Montreal
Everett, Thos. ..... Longueuil
Fortin, A. L. ..... Sorel
Fuller, H. S. ..... Thorne
Fulton, J., *M.A.* (*Rur. Dean*) Franklin
Fyles, T. W. (*Rector*) ..... Cowansville
Garland, J. W. ..... South Stukeley
Henderson, W., *M.A.* (*Rector*) Dunham
Houghton, E. J. ..... Lachine
Irwin, R. D. ..... Phillipsburg
Johnston, J. ..... Hull
Johnson, T. (*Retired*) ..... Abbotsford
Jones, W. ..... Granby
Jones, J. (*Retired*) ..... Granby
Ker, John ..... Glen Sutton
Ker, Robert ..... Chelsea
Kilner, C. G. ..... Adamsville
Kittson, H., *B.A.* ..... Mansonville
Leach, *D.C.L.*, *LL.D.* (*V.Ar.*) Montreal
Lewis, B. P., *B.A.* ..... Sabrevois
Lindsay, D., *M.A.* (*Ven. Ar.*) Waterloo
Lindsay, R., *M.A.* (*St. Thomas*) Montreal
Lobley, J. A., *M.A.* ..... Montreal
Lockhart, A. D. ..... Ormstown
Longhurst, W. B. ..... Eardley
Lonsdell, R. *M.A.*, (*V. Ar.*) St. Andrew's
Lummis, C. ..... Mille Isles
McManus, E. ..... Berthier
Merrick, J. ..... Kildare
Merrick, W. C., *M.A.* ..... Berthier
Mills, R. D., *M.A.* ..... West Shefford
Mills. W. L. (*Rector*). ..... St. John's
Montgomery, H. ..... Philipsburg
Motherwell, T., *M.A.*, Portage du Fort
Mussen, T. W., *M.A.* (*R.D.*) W. Farnham
Naylor. W. H., *B.A.* ..... Clarendon
Neve, F. S. (*Retired*) ..... Longueuil
Norman, R. W., *M.A.* ..... Montreal
Nye, H. W., *M.A.*, ... Iron Hill
Pyke, J. ..... Hudson
Richardson, K., *M.A.* ..... Chambly
Robinson, F., *M.A.* ..... Abbotsford
Robinson. G. C. (*Rural Dean*) Aylmer
Rollit, John ..... Grenville
Roy, J. ..... Sabrevois
Roy, J. J., *B.A.* ..... Montreal
Scully, John ..... New Glasgow
Seaborn, W. M. ..... Rawdon
Seaman, John ..... North Wakefield
Smith, B. B., *M.A.* ..... Onslow
Smith, J., (*Rector*) ..... Sutton
Sutton, E. G. ..... Edwardstown
Tucker, L. N., *B.A.* ..... Montreal
Webster, R. W. B. ..... Bedford
White, R. ..... Lachine
Wood, E., *M.A.* (*St. John's Ch.*) Montreal
Wright, W., *M.D.* ..... Montreal
Wurtele, L. C., *M.A.* ..... Upton
Young, T. A., *M.A.* ..... Coteau du Lac

DIOCESE OF QUEBEC.

Right Rev. J. W. Williams, *D.D.*, *Lord Bishop* (1863).

Rev. Prof. Roe, *M.A.*
Rev. C. Hamilton, *M.A.*
} *Bishop's Chaplains.*

Allnatt, E. J. B. ..... Drummondville
Balfour, A. (*Retired*) ..... Kingsey
Balfour, A. J., *B.A.* ..... Hatley
Ball, T. L. ..... New Ireland
Blaylock, Thomas, *B.A.* .. New Carlisle
Boydell, J., *B.A.* ..... Kingsey
Boyle, F. ..... East Frampton
Brock, I., *M.A.* ..... Sherbrooke
Burrage, H., *M.A.* (*Retired*)... Hatley
Chapman, T., *M.A.* ..... Dudswell
Debbage, J. B. ..... Portneuf
Dingey, J. (*Prin. Ladies' Col.*) Compton
Foster, John, *M.A.* ..... Coaticoke
Fothergill, M. (*St. P., Sec. Ch. So. & S.*) Que.
Hamilton, C., *M.A.* (*St. Matt.*) Quebec
Hamilton, G., *B.A.* (*Ass. Pr., St. Matt.*) Q.
Harding, G. T., *B.A.* ..... Durham
Hepburn, J., *M.A.* ..... Magog
Housman, G. V., *M.A.* (*Cath.*).. Quebec
Jenkins, J. H., *B.A.* ..... Three Rivers
Kemp, John, *B.D.* ..... Leeds
Ker, M. ..... Sandy Beach
King, E. A., *M.A.*, Riv. du Loup en bas
King, W. (*Rural Dean*)... St. Sylvester
Lobly, J. A., *M.A.* (*Pr B.Col.*) Lennoxv.
Lyster, W., *B.A.* (*Rur. Dean*) Cape Cove
Merrick, W.C., *M.A.*, R. du Loup en h't
Milne, G., *M.A.*, (*Retired*) New Carlisle
Parker, G. H. ..... Compton
Parkin. E. C. ..... Cookshire
Petry, H., *M.A.* ..... Danville
Rawson, C. (*Assist. Pr. Cath.*)... Quebec
Read, P., *M.A.* (*Rec. Gr. S.*) ... Lennoxv.
Reid. C. P., *M.A.* (*R.Dean*) Sherbrooke
Richardson, T. (*St. Paul's*) ..... Quebec
Richmond, J. P. ..... Gaspé Basin
Riopel, S. ..... Valcartier
Roe, H., *B.A.* (*Bps. Coll.*) . Lennoxville
Roe, P. ..... Inverness
Roy, E. ..... St. Francis
Scarth, A. C. ..... Lennoxville
Short, R. (*Retired*) ..... Gaspé
Stuart, H. C., *M.A.* ..... Bourg Louis
Smith, F. A. ..... New Liverpool
Sykes, J. S. (*Port Chaplain*).... Quebec
Sykes, J. S., jr. ..... West Frampton
Stevens, A., *B.A.* ..... Dixville, Barford
Tambs, R.C., *M.A.* (*B.Coll.*) Lennoxville
Thompson, I. ..... Melbourne
Thornloe, G., *B.A.* ..... Stanstead
Vial, W. S. ..... Montmorency
Von Iffland, A.A., *M.A.* (*St.M.*) Quebec
Walters, John ..... Levis
Washer, C. B. ..... Brompton
Woolryche, A. J. ..... Stoneham
Wurtele, L. C., *B.A.* ..... Acton

DIOCESE OF TORONTO.

Rt. Rev. A. N. Bethune, *D.D.*, *D.C.L.*, *Lord Bishop* (1867).

Very Rev. H. J. Grasett, *D.D.*, *Dean.*
Ven. A. Palmer, *M.A.*, *Archd. Toronto.*
Ven. G. Whitaker, *M.A.*, *Archd. York.*
Ven. J. Wilson, *M.A.*, *Archd. Peterboro'.*

Vy. Rv. H J Grasett, *B.D.*
Rev. H. Scadding, *D.D.*
Rev. Saltern Givins.
} *Bishop's Chaplains.*

Rev. W. Stennett, *M.A.*, *Exam. Chap.*

Rev. Henry Brent, *M.A.*
Rev. S. Givins,
Rev. H. Scadding, *D.D.*
Rev. Walter Stennett, *M.A.*
Rev. William Ritchie, *M.A.*
} *Canons.*

Rev. H. Bath Osler,
Rev. E. Morgan,
Rev. F. Tremayne, *M.A.*
} *Hon. Canons.*

Allen, T. W., *M.A. Rector* ... Millbrook
Allen, W. C., *B.A.* ..... Port Hope
Anderson, G.A., *M.A.* Penetanguishene
Baker, J. S. ..... Cookstown
Baldwin, Arthur H., *B.A.* ..... Toronto
Ball, Thomas ..... Bond Head
Ballard. J. M., *B.A.* ..... Toronto
Bates, W. W., *B.A.* ..... Ivy
Beck, J. W. R., *M.A.* ..... Peterboro'
Bell, C. R. (*Mus. Bac.*) Highland Creek
Bethune, C. J. S., *M.A.* ..... Port Hope
Boddy, S. J., *M.A.* ..... Toronto
Bradshaw, W. C. ..... Peterboro'
Brent, Henry, *M.A.* (*Rector*) Newcastle
Briggs, Solomon, *M.A.* ..... Stayner
Broughall, A.J., *M.A.* (*St. Ste.*) Toronto

Burges, H. F. ..... Bethany
Burkitt, John ..... Omemee
Burt, F. ..... Minden
Carry, J., *B.D.* (*On leave*)
Cayley, J. D., *M.A.* ..... Toronto
Chafee, A. B., *B.A.* ..... Midhurst
Checkley, W. T., *M.A.* ..... Toronto
Clarke, W. H., *B.A.* ..... Bolton
Clarke, W. M. C., *B.A.* ..... Allston
Clementi, Vincent, *B.A.* ..... Peterboro'
Cole, E. H., *M.A.* ..... Whitby
Cooper, H. D., *B.A.* ..... Colborne
Cooper, J. E. ..... Minden
Cooper, W. E., *M.A.* ..... Port Hope
Creighton, J. ..... Cartwright
Darling, W. S. (*Holy Trin.*) ... Norway
Davidson, J., *M.A.* ..... Uxbridge
Davies, H. W., *D.D.* (*Asst. H.T.*) Toronto
Davis, J. W. (*Asst.*) ..... Millbrook
Fidler, A. J., *B.A.* ..... Aurora
Fletcher, John, *M.A.* ..... Unionville
Fletcher, Joseph, *B.A.* ... Shanty Bay
Forster, J. W. ..... Brooklin
Forster, W. R. ..... Creemore
French, W. H. ..... Fesserton
Gander, Joseph ..... Cardiff
Geoghegan, Thomas ..... Orangeville
Givins, Saltern ..... Yorkville
Grant, Wm., *M.A.* ..... Tullamore
Grasett, H. J., *D.D.* (*Rector*) ... Toronto
Greene, R. W. E. ..... Toronto
Groves, F. J. S. ..... Toronto
Hallen, Geo., *B.A.* ..... Toronto
Hanna, J. A. ..... Perrytown
Harding, Philip ..... Apsley
Harris, Jas H. ..... Orillia
Harris, R. H., *B.A.* ..... Omemee
Harrison, Richard, *M.A.* ..... Toronto
Hart, Anthony ..... Markham
Hindes, R. W., *B.A.* ..... Campbellford
Hodge, T. P. ..... Holland Landing
Hodgkin, T. J., *M.D.* ..... Woodbridge
Horlock, G.
Hosken, B. S.
Johnson, C. C. ..... Port Perry
Johnson, W. A. ..... Weston
Jones, W., *M.A.* (*Prof. T. C.*) ... Toronto
Jones, Septimus, *M.A.* ..... Yorkville
Jupp, Wm.
Kirkby, L. H. ..... Collingwood
Lampman, A., *B.A.* ..... Cobourg
Langtry, John, *M.A.* ..... Toronto
Ledingham, G. ..... Whitfield
Lett, S., *D.D.*, *LL.D.* ..... Collingwood
Logan, Wm., *M.A.* ..... Pencion Falls
McCaul, J., *LL.D.* ..... Toronto
McCleary, John ..... Hastings
McCollum, J. H., *M.A.* ..... Toronto
Macnab, Alex., *D.D.* ..... Bowmanville
Maddock, H., *M.A.* (*Trin. Coll.*) Toronto
Matthew, C. R., *B.A.*, *Grace Ch.* Toronto
Middleton, L., *B.A.* ..... Brampton
Mills, S., *B.A.* ..... Penetanguishene
Mockridge, C. H., *M.A.* ..... Toronto
Morgan, E. (*Rector*) ..... Barrie
Moxon, G. H. ..... Toronto
Murphy, E. W., *B.A.* ..... Painswick
Musson, E. H., *M.A.* ..... Lakefield
Nesbitt, G., *B.A.* ..... Rosemont
Osler, H. Bath ..... York Mills
O'Meara, F. A., *LL.D.* (*Rec.*) Port Hope
Owen, H. B., *F.R.S.L.* ..... Oshawa
Paterson, C. W., *B.C.L.* ..... Port Hope
Paterson, T. W., *B.A.* ..... Toronto
Pearson, J. (*Holy Trin.*) ..... Toronto
Porter, T. G. ..... Hillsdale
Ritchie, Wm., *M.A.* ..... Georgina
Robinson, H. W. ..... Atherley
Rolph, J. W. ..... Bradford
Rooney, Robt. ..... Cambray
Ruttan, C. ..... Toronto
Sanson, Alex. ..... Toronto
Scadding, Henry, *D.D.* ..... Toronto
Shanklin, Robert (*Rector*) ... Thornhill
Sheraton, James P., *B.A.* ..... Toronto
Sills, C. E., *B.A.*
Smithett, W. T., *D.D.* ..... Lindsay
Soward, Edward ..... Norwood
Spragge, Albert W., *B.A.* ..... Caledon
Stennett, Walter, *M.A.* (*Rec.*) Cobourg
Stewart, A., *M.A.* ..... Orillia
Stone, J. S. ..... Port Hope
Swallow, W. F. ..... Mono Mills
Taylor, George L., *M.A.* ..... Toronto
Tocque, P. ..... Kinmount
Tremayne, F., *M.A.* ..... Islington
Trew, A. G. L., *M.A.*
Vicars, John, *A.B.* ..... Cannington
Vicars, Johnstone ..... Pickering
Wadleigh, W. H., *B.A.* ... Gore's Landing
Walker, Thaddeus, *B.A.* ..... Credit
Westney, W. S., *M.A.* ..... Streetsville
Whitaker, G., *M.A.* (*Trin. Coll.*) Toronto
Williams, A., *M.A.* ..... Toronto
Williams, Joseph ..... Toronto
Wilson, John, *M.A.* ..... Grafton
Young, S. W., *M.A.* ..... Toronto

DIOCESE OF NIAGARA.

Right Rev. T. B. Fuller, *D.D.*, *D.C.L.*, *Lord Bishop* (1875).

Very Rev. J. G. Geddes, *D.C.L.*, *Dean.*
Ven. Wm. McMurray, *D.D.*, *D.C.L.*, *Archdeacon.*

Rev. T. B. Read, *D.D.*
Rev. Alex. Dixon, *B.A.*
Rev. John Hebden, *M.A.*
Rev. J. B. Worrell, *M.A.*
Rev. T. T. Robarts, *M.A.*
Rev. S. Houston, *M.A.*
} *Canons.*

Rev. Alex. Dixon, *B.A.*
Rev. D. I. F. MacLeod, *M.A.*
} *Bishop's Chaplains.*

Alexander, J. Lynne (*Retir.*) Grimsby
Arnold, Robert, *A.B.* (*Rector*) Fort Erie
Bartlett, T. H. M., *M.A.* (*R*) Drummondv.
Belt, W., *M.A.* ..... Ancaster
Boultbee, Arthur ..... Georgetown
Brookman, W., *M.A.* ... St. Catharines
Bull, G. A., *M.A.* ... Ryckman's Corners
Clark, W. R., *B.A.* ..... Burlington
Cordner, Robert ..... Harriston
Curran, W. B., *M.A.* ..... Hamilton
Dixon, Alex., *B.A.* (*Rector*) ... Guelph
Fennell, Joseph ..... Queenston
Fessenden, E. J., *B.A.* ..... Clifton
Fletcher, John H. ..... Port Colborne
Francis, John ..... Jarvis
Gardiner, R. ..... Norval
Geddes, J. G., *D.C.L.* (*Rec.*) Hamilton
Grahame, W. E. ..... Hillsburgh
Greene, T., *LL.D.* (*Rec.*) ... Port Nelson
Green, W.
Gribble, John ..... Port Dalhousie
Hebden, John, *M.A.* ..... Hamilton
Henderson, Alex., *B.A.* ..... Orangeville
Holland, H., *B.A.* (*Rec.*) St. Catharines
Holmes, H. F. (*Asst.*) ... St. Catharines
Hooper, G. H. ..... Arthur
Houston, Stewart, *M.A.* ... Waterdown
Ingles, C. L., *M.A.* (*Rec.*) Drummondv.
Lee, C. R., *M.A.* ..... Acton
Locke, R. S., *M.A.* ..... Cayuga
Lumsden, W. *M.A.* ..... Hamilton
McMurray, W., *D.D.*, *D.C.L.* ... Niagara
Maccarther, J. G. (*Retired*) ... Thorold
Mackenzie, W. J. ..... Milton
MacLeod, D. I. F., *M.A.* (*Rec.*) Chippawa
Martin, N. C., *A.B.* ..... Thorold
Massey, W., *M.A.* ..... Lowville
Mellish, H. F. ..... Caledonia
Morton, J. ..... Welland
Osborne, John ..... Bullock's Corners
Osler, F. L., *M.A.* (*Rector*) ..... Dundas
Pigott, W. J. ..... Moorefield
Phillipps, H. N. (*Retired*) ..... Niagara
Read, Thomas B., *D.D.* (*Rec.*) Grimsby
Robarts, T. T., *M.A.* (*Rector*) Thorold
Smith, P. W. ..... Dunnville
Spencer, P. L. ..... Palmerston
Sutherland, R., *B.A.* ..... Hamilton
Taylor, E. A. ..... Palermo
Thomson, C. E., *M.A.* ..... Hamilton
Whitcombe, C. E. ..... Tapleytown
Worrell, J. B., *M.A.* ..... Oakville
Yewens, H. L. ..... Mount Forest

DIOCESE OF HURON.

Right Rev. Isaac Hellmuth, *D.D.*, *D.C.L.*, *Lord Bishop* (1871).

Very Rev. M. Boomer, *LL.D.*, *Dean.*
Ven. E. L. Elwood, *A.M.*, *Archd. Huron.*
Ven. F. W. Sandys, *D.D.*, *Archd. Kent.*
Ven. J. W. Marsh, *M.A.*, *Archd. London.*
Ven. A. Sweatman, *M.A.*, *Arch. Brant.*

Rev. W. Bettridge, *B.D.*
Rev. St. G. Caulfeild, *LL.D.*
Rev. E. Grasett, *M.A.*
Rev. J. P. Hincks,
Rev. G. M. Innes, *M.A.*
Rev. Abraham Nelles,
Rev. G. J. R. Salter, *M.A.*
Rev. A. Townley, *D.D.*
} *Canons.*

Ven. E. L. Elwood, *A.M.*, *Chaplain.*
Ven. A. Sweatman, *M.A.*, *Ex. Chap.*
Rev. H. F. Darnell, *D.D.*, *Chaplain.*
Rev. J. W. P. Smith, *B.A.*, *Chaplain.*
V. Cronyn, Esq., *LL.B.*, *Barrister-at-Law*, *Chancellor.*
E. B. Reed, Esq., *Barrister-at-Law*, *Registrar & Sec.-Treas. of Synod.*

Anthony, A. ..... Tuscarora
Armstrong, D., *D.D.* ..... Onondaga
Ashbury, S. R., *B.D.* ..... Forest
Barefoot, I. ..... Point Edward
Barrett, J. ..... Eastwood
Barr, I. ..... Point Edward
Bartlett, H. ..... Rondeau
Bayly, B., *A.B.* ..... London
Beaumont, J. W., *B.D.* ..... Dresden
Bettridge, W., *B.D.* (*Canon*) Strathroy
Bland, E. M. ..... Bervie
Boomer, M., *LL.D.* (*Dean*) ..... London
Brethour, W., *M.A.* ..... Florence
Campbell, W. F. ..... Seaforth
Caswell, D. F. ..... Millbank
Caulfeild, St. G., *LL.D.* (*R.D.*) Windsor
Chance, J. ..... Newport
Channer, C. H. ..... Goderich
Chase, H. P. ..... Muncey town
Clotworthy, W. (*Superannuated*).
Cooper, H. ..... Listowell
Cooper, R. S., (*R.D.*) ..... Invermay
Cooper, St. R. O. ..... Paris
Craig, W. ..... Seaforth
Curran, J. P. ..... Stratford
Curran, W. B., *M.A.* (*R.D.*) ..... Galt
Darnell, H. F., *D.D.* ..... London
Daunt, W., *M.A.* ..... Thamesford
Davis, E. ..... London
Davis, T. R., *B.A.* ..... Aylmer
Davis, W. (*R. D.*) ..... Wingham
Deacon, D., *B.A.* (*R. D.*) ..... Bothwell
DeLom, P. B. ..... London
DesBarres, T. C., *M.A.* (*R.D.*) St. Thomas
DesBrisay, L. ..... Lucan
Downie, J. ..... Morpeth
Edelstein, S. ..... Eagle
Ellerby, T. S. ..... Sarnia
Elliott, A. (*On leave*).
Elliott, F. G. ..... Sandwich
Elwood, E. L., *A.M.* ..... Goderich
Evans, W. B., *M.A.* ..... Mitchell
Falls, A. S., *A.B.* ..... Amherstburg
Fisher, Andrew ..... Tilsonburg
Fletcher, R. (*R.D.*) ..... Watford
Fox, P., *A.M.* ..... Wallaceburg
Gemley, J. ..... London
Grasett, E., *M.A* (*Canon R.D.*). Simcoe
Guillemont, C. B., *B.A.* ..... London
Halpin, W. H., *A.M.* ..... London
Harding, F. ..... Chatham
Harris, S. (*Superannuated.*)
Henderson, W. ..... Dungannon
Hill, A. C., *M.A.* ..... Mohawk
Hill, J., *M.A.* ..... Meaford
Hincks, J. P. (*Canon R.D.*) ... Ingersoll
Hinde, W. ..... Clarksburg

Holmes, J. .....Corunna
Hurst, J. (*On leave*).
Hutchinson, J. (*Superannuated*).
Hyland, P. E. .....Belmont
Innes, G. M., *M.A.* (*Canon*).... London
Jacobs, J. .....Sarnia
Jamieson, A..... Walpole Island
Johnstone, R. W. .....Kingsville
Johnson, Wm.....Parkhill
Kennedy, J., *M.A*..... Adelaide
Keys, G. ..... Chatsworth
Logan, W. (*R.D.*) ..... Lucan
Mack, F. (*Superannuated*).
Mackenzie G. C.....Kincardine
Magahy, T. W.....Durham
Marsh J. W., *M.A*.....London
Martin, C. D..... Brantford
Martin, N. H.....Walkerville
Miller, A. E.....Tyrconnel
Mulholland, A.H.R.(*R.D.*)Owen Sound
Murphy, W. (*Superannuated*).
Murray, E. W.. .....Berlin
Nelles, A., (*Canon R.D.*).... Brantford
Newman, E. E..... Delaware
Padfield, J. (*Superannuated*).
Patterson, E., *M.A.* (*R.D.*)... Stratford
Racey, G. W..... Markdale
Pelly, W. B., *M.A.* (*Superannuated*).
Renaud, J. F.....Port Dover
Richardson, J. B., *M.A.* .....London
Roberts, R. J., *A.B*..... Seneca
Robinson, E. J. .....Brussels
Rogers, R. V., *M.A.* (*On leave*).
Ryan, F..... ..... Exeter
Salter, J. G. R., *M.A.* (*Canon*) Brantford
Sanders, T. E. .....Otterville
Sandys, F. W., *D.D*.....Chatham
Schulte, J., *D.D*.....Port Burwell
Scott, W. E..... Kirkton
Shortt, W.....Walkerton
Smith, J. W. P. (*R.D.*).....London
Smith, S. L..... Alvinston
Smythe, J., *M.A.* .....Strathroy
Softley, E. .....Haysville
Starr, R. H., *M.A*.....Brantford
Sweatman, A., *M.A*.....Woodstock
Tibbetts, W., *M.D*.....Goderich
Townley, A., *D.D.* (*Canon, Superan'd*)
Turnbull, G..... Petrolea
Wall, H., *D.D*..... Clinton
Wall, E..... Paisley
Watson, T.....Bayfield
Wilson, R.....Birr
Wood, W. .....Port Rowan
Wray, H. B., *B.A.* .....Leamington
Wright, J. T.....St. Mary's
Wye, G. W..... Wardsville
Young, W. A.....South Zorra
Zimmerman, A., *B.A*....Port Stanley

DIOCESE OF ONTARIO.

Rt. Rev. J. Travers Lewis, *D.D., LL.D.*, *Lord Bishop* (1862).

Very Rev. James Lyster, *LL.D. Dean.*
Ven. Thos. Alex. Parnell, *Archdeacon.*
Ven. J. S. Lauder, *M.A.*, *Archdeacon.*

Rev. W. Bleasdell, *M.A.*, *Senior Canon.*
Rev. J. A. Mulock, Rev. T. B. Jones, *LL.D.*, *Pr.* Rev. F. R. Tane, Pettit, C. B., *M.A.* } *Canons.*
Rev. W. Bleasdell, *M.A.* Rev. E. J. Boswell, *D.C.L.* Rev. T. B. Jones, *LL.D.* } *Bishop's Chaplains.*

Auston, H., *B.A*.....Lyn
Baker, E. H. M.....Tyendinaga
Beaven, E. W., *M.A*.....Arnprior
Bleasdell, W., *M.A.* (*Rec. Can.*) Trenton
Bogert, J. J., *M.A.* (*Rector*)...Napanee
Bogert, D. F., *B.A.* (*Curate*)...Napanee
Boswell, E. J., *D.C.L*..... Kingston
Bousfield, T.....Kingston
Burke, J. W., *B.A*.....Belleville
Carey, W. B., *B.A*.....Kingston
Cartwright, C. E., *B.A*.....Kingston
Carroll, J.....Gananoque
Christie, J. J.....Amherst Island
Coleman, A. H., *B.A*..... Lyndhurst
Cooke, A. W..... Packenham
Crawford, E. P., *M.A.* West Brockville
Dawson, Abm..... Loughborough
Dobbs, F. W..... Portsmouth
Early, W. T.....Finch
Echlin, A. F.....Madoc
Elliott, A., *B.A*.....Camden East
Emery, C. P. .....Smith's Falls
Fleming, W., *M.A*.....March
Forest, C., *M.A.* .....Morrisburgh
Forneri, R. S., *B.A*.....Belleville
Forsythe, J. R., *M.A*.....Kitley
Foster, S., *M.A.* .....Roslin
Fraser, J. F., *B.A*.....Plantagenet
Garrett, R.....Barriefield
Garrett, T., *B.A*..... Cumberland
Godden, T., *B.A*.....North Augusta
Godfrey, J., *B.A*.....Wolfe Island
Grout, G. W. G., *M.A*...Carleton Place
Halliwell, J.....Hillier
Hannington, J.....Milford
Harding, R. (*Rector*)... Adolphustown
Harris, James..... Kemptville
Higginson, G.N., *M.A.* New Edinburgh
Houston, R. L. M..... Lansdowne
Hudson, T., *B.A*..... Lanark
Jarvis, A., *B.A*.....Osnabruck
Jemmett, George, *M.A*.....Ottawa
Jones, K. L., *B.A.* ..... Mountain
Jones, T. B., *LL.D.* (*Canon*).... Ottawa
Jones, J. R..... Belleville
Kaapcke, C. F. .....Ottawa
Kirkpatrick, F. W., *M.A.* ... Kingston
Lauder, J. S., *M.A.* (*Arch.*).....Ottawa
Leslie, H. J., *B.A* .....Bell's Corners
Lewis, R., *M.A.* (*Rector*)..... Maitland
Lewin, W., *B.A*.....Prescott
Loucks, E. (*Rector*)..... Picton
Low, G. J.....Merrickville
Lyster, J., *LL.D.* (*Rec. Dean*) Kingston
McMorine, S., *B.A*..... ...Huntley
Merritt, D. P., *B.A.*
Morris, J. A.....Renfrew
Muckleston, W. J. .....Vankleek Hill
Mulvany, C. P., *M.A*...Carrying Place
Mulock, J. A. (*Canon*)..... Brockville
Nesbitt, A C.....Pembroke
Nimmo, J. H., *B.A.* (*Curate*).....Beach
O'Loughlin, A. J. ..... North Gower
Parnell, T. A. (*Arch.*) .....Kingston
Pattee, D. C., *B.A.* (*Not placed yet*).
Patton, H. B., *B.A*....Billing's Bridge
Pettit, C. B., *M.A.* (*Rector*)...Cornwall
Phillipps, T. D., *M.A*..... Ottawa
Phillips, A.....Hawkesbury
Pollard, H. (*Curate*).....Ottawa
Poole, S. G.....Moulinette
Poole, M. G..... Eganville
Plees, H. E., *B.A.* ... Fitzroy Harbour
Prime, F.....Harrowsmith
Roberts, W.....Shannonville
Seammell, F.....Tamworth
Simpson, J. H..... .Beachburgh
Spencer, A. (*Curate*).....Kemptville
Stannage, J. (*Rector*) ..... Kemptville
Stanton, T., *B.A.* (*Curate*).... Trenton
Stephenson, F. T., *B.A*.....Almonte
Stephenson, R. L., *M.A.* (*Rector*) Perth
Tane, F. R. (*Canon, Rector*) .....Bath
Taylor, T., *M.A*..... Richmond
Tighe, S., *B.A.* .....Franktown
White, G. W., *B.A*..... Iroquois
Wilson, H., *M.A.* (*Curate*)... Kingston
Wright, W. .....Osgoode

MISSIONARY DIOCESE OF ALGOMA.

Right Rev. F. D. Fauquier, *D.C.L.*, *Lord Bishop* (1873).

Rev. T. H. Appleby, *M.A.*, *Bish. Chap.*
Rev. E. F. Wilson, *Bish. Commissary.*

Appleby, T. H., *M.A.*, Sault Ste. Marie
Cole, T. S., *B.A.* .....Bracebridge
Crompton, W.....Stisted
Hill, R..... Shequiandah
Lloyd, Thomas .....Gravenhurst
McMorine, J. K., *M.A*, Pr. Ar. Land'g
Mosley, R.....Parry Sound
Tooke, W. M. .....Port Sydney
Wilson, E. F.....Shingwauk Home

Roman Catholic Church.

DIOCESE OF QUEBEC.

Most Rev. E. A. Taschereau, *Archbp.*
Very Rev. Mgr. C. F. Cazeau, Very Rev. T. E. Hamel, Very Rev. D. Racine, } *Vicars General.*

ARCHBISHOP'S PALACE.—Very Rev. C. F. Cazeau, *V. G.*; Rev. J. B. Z. Bolduc, *Procural.*; N. Laliberte, *Almoner*; Rev. C. A. Collet, *Secret.*; Rev. H. Têtu and C. A. Marois, *Sub-Secret.*

Auclair, Joseph (*Cathedral*) ... Quebec
Auclair, Eliz. ..... S. Prime
Audet, Oct. (*Convent*) .....Sillery
Bacon, C.....N. D. de Laterriere
Baillairge, J. Frs. (*Seminary*)...Quebec
Baillargeon, C.....St. Malachie
Ballantyne, J. (*Seminary*)..... Quebec
Barabe, W.....St. Alexis, Sag.
Beaubien, N.....S. Pierre, Bellechasse
Beaudet, A..... St. Laurent, I. O.
Beaudet, H. ..... S. Alphonse
Beaudet, L. (*Seminary*) ..... Quebec
Beaudet, P. (*College*) .....Levis
Beaudry, Aug.....Charlesbourg
Beaulieu, E.....Hotel Dieu, Quebec
Beaulieu, Philippe.....College, Lévis
Beaulieu, Geo.....Ste. Louise
Beaumont, Charles ... L'Ange Gardien
Beaumont, F..... Ecureuils
Bégin, N. (*Seminary*).....Quebec
Begin, F. X..... St. Pacome
Begin, P. .....St. Etienne
Belanger, Narc.....Deschambault
Belanger, F. H. (*Cathedral*).....Quebec
Belisle, L. Leon S. Edouard, Lotbiniere
Belleau, A..... St. Elzear, Beauce
Belleau, Simeon. St. Croix, Lotbiniere
Belley, F. X. (*Seminary*) ..Chicoutimi
Bergeron, A. .....S Romuald
Bernard, J. P., *O. M. I*...St. Sauveur, Q.
Bernier, A. .....Ste. Emmelie
Bernier, J. M...St. Ferdinand d'Halifax
Bernier, B..... St. George's, Beauce
Beruté, Cy.....St. Ferreol
Blais, L..... Riviere du Loup
Blais, Wollaston... S. Raym. Portneuf
Blais, A. (*Seminary*) ..... Quebec
Blanchette, A.....St. Augustin
Blanchet, Ad.....S. Francois, Beauce
Boily, Roger .....Eboulements
Boily, Pierre .....Eboulements
Bolduc J. B. Z. (*Arch. Palace*) Quebec
Bonenfant, Jos...Berthier, Bellechasse
Bonneau, E., Hospice de Charité, Queb.
Boucher, Frs.....St. Ambroise, Quebec
Boucher, A. ..... Ste. Anastasie
Boulianne, Joseph .....Chicoutimi
Bourassa, Jos..... St. Bernard, Beauce
Bourque, Chas. (*S. John's Ch.*)..Quebec
Bourret, L. A. ..... S. Isidore
Brochu, Cam.....St. Magloire
Brunet, F..... St. Apollinaire
Bureau, J.....St. Nicolas
Burke, M. S., *C.SS.R* ... St. Pat. Ch., Q.
Buteau, Felix..... Coll. Ste. Anne
Campeau, A..... Beaumont
Caron, A.....St. Charles, Bellechasse
Caron, Fred. ..... Ste. Anne, Lap.
Caron, L. Z.....Ste. Ann's College
Carrier, C. E.....College, Levis
Casgrain, G..... St. Jean Deschaillons
Casgrain, R.....Riviere Ouelle
Casgrain, René Ed.....Stoneham
Catellier, Ferd .....S. George, Beauce
Casault, Ed .....Islet

Cauvin, Eug., *O.M.I.*...S. Sauveur, Q.
Cazeau, C.F., Mons. (*Arch. Pul.*) Quebec
Chabot L. B. ..... St. Basile
Chaperon, J. A. ..... Ste. Marie, Beauce
Cinq-Mars, F. ..... S. Siméon
Cinq-Mars, N. ..... S. Siméon
Clement, Pierre ..... Baie S. Paul
Cloutier, Chs. ..... Ste. Hélène
Colfer, J. P. ..... Quebec
Collet, C. A. (*Archbp. Pul.*) ..... Quebec
Connolly, J. ..... Inverness
Constantin, L. H. ..... N. D. du Portage
Côté, F. X ..... Ancienne Lorette
Côté, Jean Bapt. ...S. Henri de Lauzon
Côté, George (*Cathedral*) ..... Quebec
Couture, W. ..... S. Paul de Montminy
Dassylva, P. ..... S. Ephrem, Tring
D'Auteuil, J. A. ..... St. Ferdinand
Daze J. A., *O.M.I.*...St. Sauveur, Quebec
Delage, jun., F. X. ..... Lac S. Jean
Delage, Frs. Xav. ..... Islet
Delagrave, T... St. Paul de Montminy
Desjardins, J. R. ..... Ste. Ann's College
Demers, E. ..... Mont-Carmel
Demers, B. ..... Baie St. Paul
Desrochers, B. ..... St. Croix, Lotbiniere
Desruisseaux, Hon. ..... S. Evariste
Deziel, Jos. D. ...Notre Dame de Levis
Deziel, Anselme...Notre Dame de Levis
Dion, E. Vict. ..... Riviere Ouelle
Dion, J. ..... S. Hilarion
Dionne, Pierre ..... St. Alban, Portneuf
Doucet, I. ..... Ste. Anne Lapocatière
Doucet, N. ..... Malbaie
Dowling, Michael ..... St. Silvester
Drolet, George ..... St. Columba
Drolet, P. ..... St. Felix, Cap Rouge
Dube, P. ..... Ste. Julie
Dube, Paul ..... Anse St. Jean, Sag.
Dube, Hermen ..... College Ste. Anne
Dufour, Ed. ..... St. Roch des Aulnets
Dumas, J. ..... Malbaie
Dumontier, Felix ..... Portneuf
DeBrie, H. ..... Ste. Justine, Lan.
Fafard, A. M. ..... S. Joseph de Lévis
Fafard, E. S. ..... St. Urbain
Faucher, J. ..... St. Honoré
Forgues, M. ..... St. Laurent, I. O.
Fortier, F. N. ..... St. Francois, I.O.
Fortin, Max ..... Cap Santé
Fournier, L. G...S. Pier. de Broughton
Fraser, George (*Seminary*) ..... Quebec
Frenette, E. ..... Ste. Ann's College
Gagné, Lucien...St. Cajétan d'Armagh
Gagnon, F. Cléop (*Seminary*)...Quebec
Gagnon, H. ..... Ste. Catherine
Gagnon, L. ..... Ste. Famille, I. O.
Galerneau, E. ..... S. Cyrille
Garneau, Ferd. ..... St. Calixte
Garon, S. ..... St. Sebastien
Gauthier, A. ..... S. Patrice, Megantic
Gauthier, J. ..... St. Joseph, Levis
Gauthier, L. ..... St. Lazare
Gauvin, N. ..... Ange Gardien
Gauvreau, A. A., Ste. Anne de Beaupré
Gendron, F. ..... Tadoussac
Gill, Leandre ..... S. Casimir
Gingras, Ap. ..... St. Fulgence
Gingras, N. ..... St. Gervais
Gingras, Zeph ..... Levis
Girard, A. ..... St Louis, Saguenay
Girard, J. ..... S. Lambert
Giroux, Guil. ..... St. Ambroise
Gladu, L.J., *O.M.I.*...S. Sauveur, Quebec
Godbout, Narc ..... Ste. Henedine
Godbout, A. ..... N. D. Quebec
Godin, A. O. ..... Quebec
Gonthier, Damase ..... Ste. Claire
Gosselin, D. ..... St. Roch's, Quebec
Gosselin, A. H. ..... St. Jeanne
Gosselin, F. X. ..... S Roch's, Quebec
Gosselin, J. B. ..... St. Anne's College
Grenier, L. ..... St. Elzear, Beauce
Grenier, F., *O.M.I.*...S. Sauveur, Quebec
Grenier, Ovide ..... S. Isidore
Grenier, J. B. ..... St. Henri, Lauzon
Grondin, L.E...Notre Dame du Portage
Guertin, Noel ..... St. Casimir
Guy, Bern. C. ..... S. Cœur de Jésus
Halle, Et. ..... Ste. Marguerite, Jolliet
Halle, L. ..... S. André
Halle, C. ..... St. Pierre, I. O.
Hamel, Ths. *V.G.* (*Seminary*)...Quebec
Hamelin, L...General Hospital, Quebec
Hamon, E., *S.J.* ..... Quebec
Hebert, Nic. ..... Kamouraska
Henning, Jos., *C.SS.R.*..S. Pat., Quebec
Hoffman, Jos. ..... S. Frederic
Houde, Theo. ..... N. D. de Buckland
Huart, J. A. V. (*Seminary*) Chicoutimi
Hudon, J. ..... Levis
Hudon, Jos. ..... S. Philippe de Neri
Hudon, M...St. Narcisse de Beaurivage
Hudon, Ernest ..... S. Roch's, Quebec
Huot, M. ..... St. Vital, Lambton
Huygens, E., *S.J.* ..... Quebec
Kerouac, H. ..... S. Dominique
Kelly, P. ..... Ste. Agathe
Krine, S.J., *C.SS.R.*..S. Patrick, Quebec
Labrecque, M. (*Seminary*) ..... Quebec
Lachevrotiere, L. G. ..... S. Ubalde
Laflamme (*Seminary*) ..... Quebec
Lagace, J. ..... Normal School, Quebec
Lagueux, Jos. ..... S. Jean, Port Joly
Laliberte, N. (*Archp. Palace*)...Quebec
Lambert, Z. ..... Quebec, St. John's Ch.
Lamontagne, Ed. ..... Beauport
Langis, L. ..... (*Seminary*) Quebec
Lauriault, E. ..... Petite Rivière
Leclerc, Bruno ..... N. D. d'Hebertville
Leclerc, N. ..... Cap Rouge
Leclerc, N. H. ..... Valcartier
Legare, Ad. (*Seminary*) ..... Quebec
Legare, Cyr (*Seminary*) ..... Quebec
Legare, V. ..... St. Jean Chrysostome
Lemoine, G. (*Ursuline's Cp.*) ... Quebec
Lemieux, D. ..... S. Anges de Beauce
Lepage, A. ..... St. John's, Quebec
Lessard, Phil. ..... S. Roch's, Quebec
Lindsay, L. ..... College de Lévis
Lizotte, Jos. ..... Ste. Ann's College
Mailley, J. ..... S. Agapit
Maguire, J. ..... Frampton
Maingui, N. (*Seminary*) ..... Quebec
Marceau, H. ..... Ste. Agnès
Marceau, Ludge ..... S. Tite
Marcoux, Ed. (*Seminary*) ..... Quebec
Marois, C. A. ..... Quebec
Marquis, J...Hos. Sacred Heart, Queb.
Martel, Ant. ..... S. Joseph, Beauce
Martel, Joseph ..... Grondines
Martin, J. E...St. David de l'A. Riviere
Martineau, D. St Charles, Bellechasse
Matte, Dam. ..... St. Calixte, Somerset
Mayrand, L. ..... Ste. Anne de Beaupré
McGauran, B. ..... Inverness
Methot, Ed. Mich. (*Seminary*) Quebec
Methot, F. X. ..... Laval
Meunier, M. P. ..... S. Valier
Moisan, E. L. ..... (*Seminary*) Quebec
Montminy, T. ..... St. Antonin
Morin, Frs. ..... Cap. St. Ignace
Morisset, Fidele ..... S. Joachim
Morisset, L. ..... S. Come
Nadeau, E. ..... St. Roch's, Quebec
Naud, J. ..... St. Laurent, I. O.
Naud, O. ..... Ste. Marie, Beauce
Neville, J. ..... S. Sylvestre
O'Connor, W., *C.SS.R.*..S. Pat., Quebec
O'Farrell, J. ..... N. D. de Levis
Oliva, Fred. ..... St. Francois du Sud
Papineau, A. (*Seminary*) ..... Quebec
Paradis, F. I. ..... S Raphael
Paradis, O. ..... St. Anselme
Paquet, Ben. (*Seminary*) ..... Quebec
Paquet, C. N. ..... S. Thomas
Paquet, Louis (*Seminary*) ..... Quebec
Paquet, H. ..... Ste. Péronille, I. O.
Parant, C. L. ..... Escoumins
Parant, N. ..... Baie St. Paul
Parent, J. E. ..... Ste. Croix
Patry, Pierre ..... St. Paschal
Pelletier, A. ..... Ste. Sophie
Pelletier, André ..... St. Jean, I. O.
Pelletier, J. Bte. ..... Isle aux Coudres
Pelletier, Jean S. ..... Hebertville
Pelletier, A. ..... S. Onesime
Pelletier, O... Mille Vaches, Saguenay
Perusse, L. ..... St. Jean Deschaillons
Pinote, F. ..... S. Augustin
Plamondon, Frs. ... St. John's, Quebec
Plamondon, J. Bte. ..... Isle aux Grues
Poire, Chs. Ed. (*Superior*) Ste. Ann's C.
Potvin, G. ..... St. Aubert
Pouliot, Chs. ..... S. Joseph de Lévis
Poulin, Louis ..... St. Isidore, Lauzon
Proulx, L. A. ..... St. Valiere
Proulx, N. ..... College Ste. Ann
Provancher, L. ..... Cap Rouge
Quézel, L. E. ..... St. Joseph de Beauce
Racine, Dominique, *V.G.*... Chicoutimi
Rainville, A. ..... Ste. Germaine
Resther, Z., *S.J.* ..... Quebec
Rhéaume, Ans N. (*Seminary*) Quebec
Richard, Chs. ..... Chateau Richer
Richard, C. P. ..... Ste. Ann's College
Richardson, W. ..... S. Gilles
Rioux, Joseph ..... St. Flavien
Robin, B. ..... St. Antoine
Rouleau, T. ..... Quebec
Rousseau, Leon ..... S. Thomas
Rousseau, U. ..... Pointe aux Trembles
Roussel, Dav. ..... Ste. Anne, Saguenay
Roussel, Pierre (*Seminary*) ..... Quebec
Roy, Clovis ..... S. Alexandre
Roy, M. E. ..... S. Irenée
Roy, Leon ..... Lotbiniere
Roy, Ed. ..... S. Eleuthère
Roy, J. E. ..... Cap. St. Ignace
Roy, P. (*Seminary*) ..... Quebec
Saché, L. C., *S.J.* ..... Quebec
Sanfacon, Louis ..... Islet
Sasseville, Jerome ..... Ste. Foye
Sauvageau, George ..... College, Lévis
Sax, Pierre ... St. Romuald, Etchemin
Sexton, James ..... S. Roch, Quebec
Sirois, Jos. ..... Baie S. Paul
Sirois, J. N. ..... Cap. S. Ignace
Soulard, J. B. ..... Ste. Perpetue
Tanguay, Cyp. ..... Quebec
Tardif, Charles ..... N. D. de Lévis
Tetu, H. (*Bishop's Palace*) ..... Quebec
Tessier, Frs. X.. . St. Francois, Beauce
Thibault, J. B. ..... St. Denis
Tremblay, G. ..... Isle Aux Coudres
Tremblay, P. G. ..... Beauport
Tremblay, Ed. W. ..... St. Fidèle
Trudel, Charles ..... S Michel
Vallée, A. ..... N. D de Lévis
Vallée, J. B. ..... S. Jerome, Saguenay
Villeneuve, J. B. ..... S. Victor, Tring
Vincent, P. ..... S. Ambroise
Wynn, A., *C.SS.R.*..St. Patrick, Quebec

DIOCESE OF ST. GERMAIN DE RIMOUSKI.

Right Rev. J. Langevin, *D.D., Bishop.*
Very Rev. E. Langevin, *Vicar-General.*

Very Rev. E. Langevin,
Rev. P. Saucier.
Rev. L. Desjardins,
Rev. A. Winter,
Rev. D. Vézina,
Rev. J. J. Auger,
Rev. O. Normandin
} *Episcopal Council.*

Rev. C. A. Carbonneau, *Secretary.*

CATHEDRAL.—Rev. J. J. Auger, *Rector;* Rev. A. Leblanc.

COLLEGE.—Rev. O. Normandin, *Vice-Sup. and Direc. Theol. Sem.;* Elz. Couture, *Prefect of Studies;* J. O. Simard, *Direc. of College;* F. Pineau, *Procur.;* Ph. Sylvain, *Vice-Direc. of College;* J. Paradis, *Prof. of Nat. Phil.;* H. Tremblay, *Prof.*

Arpin, Louis ..... S. Jean de Dieu
Arnaud, C. ..... Betsiamits
Audet, And. ..... Pabos
Audet, J. F. ..... S. Donat

Audet, P.....S. Fabien
Auger, Julien...S. Germain, Rimouski
Babel, L..... Betsiamits
Beaumont, Regis....Ste. Cecile du Bic
Beland, Jos. (*Sick*) ..... Ottawa
Bernier, L. N.. .....S. Epiphane
Bérub., Thomas .....St. Simon
Bilodeau, Mart..... S. Anaclet
Blanchet, J. B. .....Ste. Luce
Blouin, Ad..... Carleton
Bolduc, Maj . .....S. Albert, Gaspé
Bossé, F. X..... Percé
Carbonneau, C. A..... Rimouski
Chalifour, A.....Labrador
Chouinard, Ant.....S. Octave, Métis
Chretien, J. N.....Cascapediac
Cloutier, J. C.....Cacouna
Couture, F. E. .....Rimouski
Delage, Eus..... St. Bonaventure
Desjardins, L..... Ste. Cecile du Bic
Drapeau, J. O..... S. Ulric
Drapeau, Octave..... Ristigouche
Dumas, Jos. .....St. Eloi
Duret, Th. C.....Riv. aux Renard
Duval, A..... Ste. Angele
Fortier, A. P..... Carleton
Fournier, Chas. G..... Ste. Flavie
Fournier, Magl.....S. Arsene
Gagné, Cyp.....St. Paul de la Croix
Gagné, F..... Cascapediac
Gagné, J. .....Maria
Gagnon, N.
Gillis, D..... Pointe aux Esquimaux
Gravel, Th..... St. Matthieu
Guay, C..... N. D. du Sacré Cœur
Guilmet, Ed .....Trois Pistoles
Jean, J. Z. ...N. D. des Sept. Douleurs
Jobin, A. D..... .....Mont Louis
Ladriere, A. (*Absent*) Osseo, Minn. U.S.
Lacasse, A..... Ste. Françoise
Lamontagne, A..... Malbaie
Langevin, J. (*Bishop*).....Rimouski
Langevin, E (*Vic. Gen.*).....Rimouski
Larche, L. N.....N. D. du Sacré Cœur
Larivée, Cyp..... Paspebiac
Lebel, Cyp (*Has taken his Retreat*)
Lebel, D.....Trois Pistoles
Leblanc, Arth..... Rimouski
Leblanc, Ant..... Ile Verte
Leveque, N....St. George de Port Dan.
Leonard, J. H.....Douglastown
Lepage, J. J. (*Absent*)
McDonell, F.....St. Jos. Cap. d'Espoir
Martin, Jos.....Cap Rosier
Monge, J. (*Sick*) .....Quebec
Monteil, J. B .....S. Honoré
Moreault, Ph..... Cap. Chat
Moreau, Pol.....S. Jean l'Evangeliste
Moreau, M.....S. Modeste
Morisset, D..... Assomption. McNider
Normandin, J. Om..... Rimouski
Paquet, S. (*Absent*)
Paradis, Josué..... Rimouski
Perron, J. O. (*Sick*)..... S. Arsene
Perusse, L.....N. D. Lac Temiscouata
Pineau, F..... Rimouski
Rioux, J..... S. Joseph de Lepage
Rouleau, L.....S. Jérome Matane
St. Laurent, Ulf..... Nataskouan
St. Laurent, Jos..... Cloridorme
Saucier, P. V. F.....Grande Riviére
Simard, J. O..... Rimouski
Smith, Theo.....S. Alexis Matapediac
Soucy, J. O..... Ste. Anne des Monts
Theberge, Tobie..... Ste. Felicité
Thivierge, P. N..... S. Bonaventure
Tremblay, H.....Rimouski
Trudel, C. E.....St. Moïse
Vezina, Désire.....Trois Pistoles
Vigeant, A. (*Absent*)
Winter, P. C. Alph.....Ile Verte

DIOCESE OF THREE RIVERS.

Most Rev. L. F. Lafleche, *Bishop.*
Very Rev. C. O. Caron, } *Vicars*
Very Rev. T. Caron, } *General.*
Rev. E Ling, *Secretary.*
Rev. D. Houde, *Assist-Secretary.*
Very Rev. L. Aubry, Very Rev. D. Paradis, D. Marcoux, Very Rev J. H. Dorion, P. De Villers, } *Archpriests.*

Alexander, H.....Durham
Aubry, L..... St. Leon
Baillargeon, —..... Stanfold
Baril, H. (*Seminary*).....Three Rivers
Barolet, C. A..... Ste. Lulalie
Beauchesne, A.....St. Luc
Beliveau, Ed..... St. Leonard
Beliveau, G. (*Vicar*) ....St. Guillaume
Bellemare, C. T.....Shawenigan
Bellemare, E.
Bellemare, V. H. .....St. Justin
Bellemare, H. (*Vicar*) .....St. Thomas
Bellemare, A. A. P.....Ste. Monique
Bellemare, N. (*Seminary*).....Nicolet
Blais, Elie (*Vicar*) ..... Maskinonge
Blais, J. (*Seminary*).....Nicolet
Bochet, C..... St. Patrice
Bois, L. Ed.....Maskinonge
Bouchard, A. (*An. Cur.*) Ste. Genevieve
Boucher, J.....Riviere du Loup
Brunel, E. (*Vicar*)..... St. Gregoire
Brunel, G. (*Vicar*) ..... St. Tite
Buisson, A..... Ste. Helene de Chester
Buisson, Ed. (*Seminary*).....Nicolet
Caisse, R. (*Vicar, Sem.*)...Three Rivers
Carufel, D..... St. Etienne
Carufel, O. (*Ret.*) Ste. Angéle de Laval
Carufel, T. .....Mont Carmel
Carufel, V..... ..... Ste. Angèle
Caron, C.O. *V.G.* (*Urs Ch*) Three Rivers
Caron, N. (*Seminary*)....Three Rivers
Caron, T., *V. G.* (*Seminary*)....Nicolet
Chretien, J. Bte..... Ste. Flore
Cloutier, F.X. (*Seminary*) Three Rivers
Clouter, P. (*Vic.*) Cap de la Magdeleine
Comeau, D.....Ste. Ursule
Comeau, J. B (*Seminary*) Three Rivers
Connolly, F. .....St. Fulgence
Courval, E. (*Vicar*).....St. Christophe
Dauth, E. .....St. Valere
Desaulniers, A..... St. Bonaventure
Desaulniers, Al. (*Vicar*)..... St. Leon
Desaulniers, Frs.....Pointe du Lac
Desilets, L.....Cap de la Madeleine
Dorion, J. H..... Yamachiche
Dortie, J. H..... Gentilly
Douville, Ir (*Seminary*).....Nicolet
Duguay, N.....St. Celestin
Dupuis, A..... Ste. Anne la Perade
Dusseault, E. (*Vicar*) ..... Tingwick
Forcier, J. (*Vicar*)....Riviere du Loup
Fortier, J. (*Vicar*) ..... Yamachiche
Fortin, D.....Ste. Clothilde
Frechette, W. (*Retired*)..... Batiscan
Garceau, C..... St. Pierre les Becquets
Gelinas, Is. (*Seminary*)..... Nicolet
Gelinas, D. (*Retired*).....Yamachiche
Généreux, E. (*Vicar*)..... Champlain
Gerin, D.....St. Didace
Gill, M. (*Vicar*).....Acton
Gingras, C..... St. Albert
Gouin, T..... St. Stanislas
Grenier, Ed. (*Vicar*)..... Becancourt
Grenier, J. B. (*Vicar*) ... Mont Carmel
Guilbert, E. (*Seminary*) Three Rivers
Guillemette, J..... Yamaska
Heroux, J. N..... St. Victoire
Houde, D. (*Bp. Pal.*) ....Three Rivers
Janelle, M. E. (*Vicar*) ..... Stanfold
Joyal, T. (*Vicar*) .....St. Stanislas
Julien, H..... St. Louis de Blandford
Keroack, N.....St. Guillaume
Lafèche, E..... St. Paul de Chester
Lafèche, T. (*Seminary*)...Three Rivers
Lamy, A. (*Vicar*)..... .....St. Justin
Landry, Onesime (*Vicar*).....St. Anne
Laplante, M. (*Vicar*) ..... St. Maurice
Larue, N..... ..... St. Paulin
Lassiserale, A. H. B. St. Franc. du Lac
Lebrun, A.....St Pie de Guire
Leclair, J. B. (*Vicar*) La Baie du Febvre
Leeris, A..... Three Rivers
Lemire, T. (*Vicar*)..... Gentilly
Lessard, F. X. (*Vicar*) .....Nicolet
Ling, E. (*Bp. Pal.*)a..... Three Rivers
Malo, L. S..... Becancourt
Marchand, M.....Drummondville
Marchand, P..... St. Narcisse
Marcoux, D.....Champlain
Marquis, C. (*Retired*) ..... St. Celestin
Martel, T.....St. Barnabe
Maureault, T. (*Seminary*)..... Nicolet
Mayrand, J. A. (*Retired*)... St. Ursule
Moreau, J. Ag. ..... St. David
Noiseux, A..... Ste. Genevieve
Panneton, E..... St. Grégoire
Paquin, A.....St. Jean
Paradis, D..... La Baie du Febvre
Parent, J. Bte. (*Sem.*)....Three Rivers
Pothier, L..... St. Medard
Prince, J.....St. Maurice
Proulx, M.....St. Tite
Proulx, M. G. (*Seminary*).....Nicolet
Quinn, T..... .....Kingsey
Raiche, E..... St. Cyrille
Ricard, N..... St. Zéphirin
Richard, L. (*Seminary*) ..Three Rivers
Rheault, L. S..... Three Rivers
Roberge, P.....St. Prosper
Rousseau, Z..... Nicolet
Roy, M. (*Seminary*) .....Nicolet
Roy, P.....Arthabaska
Savoie, C. O..... St. Alexis
Sirois, J. H. (*An. Cur.*) ... St. Barnabe
Smith, A..... Ste. Brigitte
St. Cyr, N. (*Vicar*).....St. David
Suzor, P. H..... St. Christophe
Tessier, J. ..... St. Germain
Tessier, N. (*Vicar*).....Three Rivers
Tessier, U.....Ste. Sophie
Tetreault, F. (*Vicar*) ....St. Wenceslas
Thibodeau, H..... ... Batiscan
Trahan, H..... St. Severe
Trahan, L.....Pierreville
Trottier, H. (*Ch. Bro. S. H.*) St Christophe
Trudel, Chas (*Vicar*) St. P. les Becquets
Verville, F..... St. Elie de Caxton
Villers (de) P..... Ste. Gertrude

DIOCESE OF MONTREAL.

Mgr. E. C. Fabre, *Eveque de Montreal*
Mgr. I. Bourget, *Arch de Martianopolis*
Mgr. A. Pinsonnault, *Eveque de Birtha*
H. Moreau *Vicar General.*
Rev. J. O. Pare, *Secretaire.*

Adam, F.....Vic. de l'Eglise du S. Cœur
Alarie, J.....St. Annedes Plaines
Antoine, O. M. I..... Eglise St. Pierre
Archambault, J. ..... Sem. St. Sulpice
Archambault, J... Lycee de Varennes
Archambault, U..... S. Barthelemi
Arnault, J. F..... St. Marguerite
Arraud, J..... Sem. St. Sulpice
Aubry, F. ..... S. Jean Dorchester
Aubry, N. J. B. ..... Lachine
Auclaire, M..... S. Lazare
Auclair, Z.....Vic. a l'Egl. du S. Cœur
Bardey, C. J..... Sem. St. Sulpice
Barret, N. ..... St. Luc
Barret, J..... St. Liguori
Barril, A..... Lycee de Varennes
Baudry, J..... Coll. Ste. Marie
Bayle, J..... Sup. St. Sulpice
Beauchamp, J. B. P., Vic de N. D. de Grace
Beauchamp, J. B..... St. Télesphore
Beaudevin, V., Coll. Ste. Marie, Mont'l
Beaudet, P.....St. Laurent
Beaudry, C..... .....Joliette
Bedard, P.....St. Placide
Belair, J.....S. Joseph de Soulanges
Belanger, A..... Coteau St. Louis
Belanger, P... Ste. Magdel. de Rigaud
Berard, G.....St. Jean Chrysostome
Berard, A..... Coll. de l'Assomption
Bessetté, M....St. Joseph de Montreal

Billion, L. L. ..... Sem. St. Sulpice
Birs, E. ..... St. Sulpice
Birtz, F. ..... B. Alphonse
Blanchard, O. ..... St. Isidore
Blyth, E. ..... Ste. Martine
Boileau, F. X. ..... St. Clet
Boissonnault, I. ..... Ste. Marthe
Bonin, J. ..... Ste. Emmelie
Bonin, L. F. ..... St. Jerome
Bonin, R. ..... Vic. St. Jean Baptiste
Bonnisant, M. C. L... Sem. St. Sulpice
Bourbonnais, F. X. ..... Varennes
Bourgeault, F. ..... Pointe Claire
Bourget, J. B... Vic. de St. Hen des. Tan.
Brady, P. ..... Vic. Ste. Cunegonde
Brassard, T. L.... Anc. Cure, Mantavva
Brassard, T. ..... Vaudreuil
Brault, J. A. ..... Vic. St. Timothee
Braun, A. ..... Coll. Ste. Marie
Brien, A. ..... St. Cuthbert
Brien, J. ..... Vic. St. Barthelemi
Brisset, J. ..... St. Timothee
Brissette, H. ..... Ste. Cunegonde
Brouillet, J. ..... Vic. Hochelaga
Brown, J. ..... Sem. St. Sulpice
Burtin, V., O. M. I..... Sault St. Louis
Caisse, C.... Ch. du. Conv. d'Hochelaga
Caisse, F. ..... St. Henri de Mascouche
Caisse, M. ..... St. Henri de Mascouche
Callaghan, M. ..... Sem. St. Sulpice
Callaghan, J. ..... Sem. St. Sulpice
Campeau, P. ..... Sem St. Sulpice
Campion, A. ..... Sem. St. Sulpice
Casaubon, E. ..... St. Joseph du Lac
Casaubon, L..... Coll. de l'Assomption
Chagnon, T. ..... St. Clet
Champeaux, J. B. ..... Berthier
Champoux, L.J., St. André d'Argenteuil
Chaput, J.R., V. S. Hen. des Tan., Ouest
Charbonneau, A. ..... St. Come
Charbonneau, J.B... Sacre-Cœur. Mont'l
Charette, J., Vic. St. Vincent, Montreal
Charland, D. ..... St. Clement
Charlebois, L. A. ..... Ste. Therese
Charron, M. ..... St. Esprit
Chatillon, P. ..... St. Michel
Cherrier, A.... College de Ste. Therese
Chevigny, J. M. ..... Pointe Claire
Chevrefils, G. ..... Ste. Anne
Chicoine, J. O. ..... St. Thomas
Chouinard, F. ..... Dir. Rigaud
Clement, H., Anc. Cure St. Vin. de Paul
Clement, V. ..... St. Alexis
Coallier, E. A. ..... S. Zotique
Coallier, J. C. ..... Vic. St. Cuthbert
Colaneri, A. ..... Vincent de Paul
Collin, L. ..... Dir. des Grand Semin.
Colin, C. ..... S. Lin
Contu, Al. ..... S. Donat
Corbeil, F. ..... St. Callixte
Cordier, T.... Hospice S. Jean de Dieu
Cousineau, J. B.. S. Louis de Gonzague
Croteau, E. ..... Ste. Scholastique
Cuoq, A. ..... Oka
Dagenais, T. ..... St. Roch
Dagenais, T. E. ..... Contrecœur
Daignault, C. ..... Ste. Julie
Daignault, J., Vic. St. Jean Dorchester
Daniel, F. ..... Sem. St. Sulpice
Dedebant, P... Eglise St. Pierre. Mont'l
Degnire, P. ..... Grand Seminaire
De la Vigne, J. ... College de Montreal
Demers, F. ..... St. Anne des Plaines
Demers, N. ..... Vic. Terrebonne
Dequoy, A. ..... Ste. Adele
Dequoy, J., St. Michel de la Pigeonniere
Derome, A. ..... Vic. St. Martine
De Repentigny, J.... Coll. Ste. Therese
Desautels, J. ..... Varennes
Desautels, J. J. ..... Ste. Rose
Deschamps, A. ..... Sem. St. Sulpice
Desfosses, A. ..... Coll. de St. Laurent
Desmarais, F. ..... Pointe aux Trembles
Desnoyers, A. ..... Sault au Recollet
Desrochers, L. J... Sem. de St. Sulpice
Dion, —..... College de St. Laurent
Dorval, F. ..... L'Assomption
Dowd, P. ..... St. Patrice de Montreal
Dozois, J. ..... Hemmingford
Duckett, W.... Ste. Anne de Montreal
Dube, P. ..... St. Martin
Dubois, O. ..... Rawdon
Dubuc, P. A..... Sacre-Cœur de Mont'l
Ducharme, C. ..... Joliette
Ducharme, C., Vic. St. Gab., Pt. S. Chas.
Dufour, C. ..... Coteau du Lac
Dufresne, P. C... Chan. de la Cathedrale
Dugal, B. ..... Vic. St. Laurent
Dugas, J. E... St. Theodore de Chertsey
Dugas, M. ..... Hochelaga
Duhaime, O. M. I..... Eglise St. Pierre
Duhaut, Jacques ..... Joliette
Dupont, D. ..... Rigaud
Dupras, Edm. ..... Ste. Hubert
Dupuis, A. ..... Ste. Elizabeth
Dupuis, H. ..... Ste. Elizabeth
Dupuis, V. ..... Isle Bizard
Ecrement, —..... Coll. de l'Assomption
Emard, M. ..... Coteau S. Louis
Falvey, J. ..... St. Colomban
Filiatrault, J. ..... Coll. de Montreal
Fleck, Th..... Recteur Coll. Ste. Marie
Forget, I. ..... Ste. Damien
Fortin, P. ..... Ste. Basile
French, T. ..... Coll. Ste. Marie
Gadoury, J. A... Coll. de l'Assomption
Gagnon, J. ... Vic. Ste. Brig. de Mont'l
Gastineau, R. P., Ste. Croix St. Laurent
Gaudet, J. ..... Coll. de l'Assomption
Gaudet, J. L. ..... S. Hippolyte
Gaudet, T. ..... L'Assomption
Gauthier, A. ..... St. Cyprien
Geoffrion, L. ..... Sup. St. Laurent
Geoffroy, F. X. ..... Ste. Sophie
Giband, A. ..... Sem. St. Sulpice
Giguiere, F. ..... St. Etienne
Giroux, P. ..... Ste. Cecile
Godin, J. ..... Ste. Philomène
Godin, J. O..... Ecole Norm. J. Cartier
Granjon, B. ..... Sem. St. Sulpice
Gravel, D. A. ..... S. Jean de Matha
Gratton, J.... St. Henri des Tanneries
Grenier, J... Coll. Ste. Marie. Montreal
Guilbault, O..... Coll. de l'Assomption
Guy, A. ..... Cote des Neiges
Guyon, L. ..... St. Eustache
Harnois, A. ..... Vic. Boucherville
Hicks, E. H.... Chan. de la Cathedrale
Hogan, J. ..... Ste. Anne de M.
Houle, A. ..... Vic. de Vercheres
Huet, C. ..... Vic. Tanneries, Ouest
Huot, L. J. ..... St. Paul l'Ermite
Hudon, E. ..... Coll. Ste. Marie
Hurteau, E. J. ..... St. Constant
Jasmin, M. ..... St. Janvier
Jeannotte, F. ..... Ste. Melanie
Jodoin, Alf. ..... S. Sauveur
Jones, H.... Coll. Ste. Marie. Montreal
Kavanagh, F., Ch. du Conv. de Lachine
Kavanagh, T..... College Ste. Therese
Labelle, A. ..... St. Jerome
Jabelle, J.B., Anc Cure, Coll. l'Assomp
Laberge, F. X. ..... Ile Bizard
Lacan, J. F. ..... Oka
Lagier, C... Eglise St. Pierre, Montreal
Lajoie, P..... Sup. du College Joliette
Lamarche, G... Chan. de la Cathedrale
Langlais, C. V. ..... Joliette
Lapierge, P. ..... L. Acadie
Laporte, A. ..... Chateauguay
Laporte, D. ..... Ste. Edouard
Laporte, E. ..... Coll. Joliette
Laporte, G. ..... G. S. Lin
Laporte, J. D. ..... Kildare
Larcher, A. ..... Sault au Recollet
Larochelle, P. ..... Coll. St. Laurent
Larose, A. ..... Ste. Julienne
Larose, C. A. ..... Montaeva
Larue, J. B. ..... Sem. St. Sulpice
Lasnier, J. T. ..... S. Cecile
Lauzon, J. ..... Repentigny
Lauzon, J. P.... Ste. Darie de Montreal
Lavalle, N..... St. Vincent de Paul
Lavallee, M.... St. Vincent de Montreal
Leblanc, M. ..... St. Felix de Valois
Leblanc, P..... Chan. de la Cathedrale
Leclaire, F. X, Hospice S. Jean de Dieu
Leclerc, G..... St. Patrice de Montreal
Leclerc, J. V., Chap. du Peniten. S. Vin.
Lecomte, P., Eglise St. Pierre, Montreal
Lecoq, —..... Sem. de Phil., Montreal
Lecourt, M. J. H... Sem. de Ste. Térèse
Leduc, D. ..... Coteau St Louis
Leduc, L... St Vincent de Paul, Mont'l
Lefebvre, D. ..... Sem. St. Sulpice
Lefloch, —..... St. Jerome
Legare, M. ..... Coll. de l'Assomption
Lemoine, N., Ste. Brigide de Montreal
Lemonde, J. B. ..... Ste. Dorothee
Lemoyne, O. M. I. ..... Lachine
Lenoir, C. ..... Sem. St Sulpice
Lenoir, H..... St Jacques de Montreal
Lesage, G. ..... St. Valentin
Lesage, M. ..... Cathedrale
Leveque, D. ..... Sem. St. Sulpice
Leveille, J. ..... College de Montreal
Lonergan, J., Ste. Brigide de Montreal
Lopinto, F., Coll. Ste. Marie, Montreal
Loranger, C. ..... Lanoraie
Lory, H. ..... Coll. Ste. Marie
Lussier, E. ..... Cathedrale
Lussier, N. ..... Ste. Beatrix
Maillet, L. J., S. Jacques de Montreal
Many, — ..... Grand Séminaire
Marcotte, H. ..... Lavaltrie
Marcoux, F. X. ..... St. Regis
Marechal, D... St. Jacques de l'Achigan
Marechal, Nap. ..... N. D. de Grace
Marechal, T... N. D. de Grace Montreal
Martel, E. ..... Vic de Beauharnois
Martel, L. J. ..... St. Paul de Joliette
Martin, C. ..... Longue Pte.
Martineau, A.J., Ch. Couv de Longueuil
Marsolais, C. E. ..... St. Urbain
Marsolais, P. ..... Sem. de St. Sulpice
Mathieu, J. M. ..... Ste. Justine
Maynard, F. B..... St. Jean Baptiste
McCarthy, T. .... Coll. de l'Assomption
McGarry, M. ..... St. Laurent
Meahan, E. ..... St. Laurent
Michaud, J. ..... Joliette
Mireau, M. ..... St. Hermas
Mongean, J. L... Chan. de la Cathedrale
Mondor, F. ..... Longueuil
Moreau, E..... Chan. de la Cathedrale
Morin, J. ..... St. Jacq. le Minem
Morin, M..... Ancien Cure, Lachenaye
Nantel, A..... Sup. Sem. de St. Terese
Nercam, A. ..... Sem. St. Sulpice
Normandin, E. ..... Lachenaye
Orban, —.... Séminaire de Philosophie
Ouimet, C. ..... Lachute
Ouimet, S. ..... Vic. de Vaudreuil
Palatin, J. J., St. Jacques de Montreal
Pare, J. O..... Chan. de la Cathedrale
Pare, L. H... Chap. des Srs. S Laurent
Parent, T. ..... Grand Séminaire
Peladeau, A. ..... Coll. de Montreal
Pelletier, Alexis ..... St. Bruno
Pepin, Theop. ..... St. Antoine
Perreault, F. ..... Ste. Genevieve
Perrault, E. ..... Vic. St. Rémi
Perreault, J... Anc. Curé. Ste. Geneviéve
Perreault, S. O. ..... St. Stanislas K.
Picard, E. ..... Sem. St. Sulpice
Pichè, D. ..... Vic. St. Clet
Piche, J. ..... Terrebonne
Piche, N. ..... Lachine
Piette, L. ..... Providence, Montreal
Piette, M..... Anc. Cure Boucherville
Plantin, A. ..... Sem. de S. Sulpice
Plinguet, V. ..... Isle Dupas
Plamondon, G. G. ..... Lacolle
Plamondon, L. T... Chan. de la Cathed.
Point, P. ..... Coll. Ste. Marie
Pominville, L... St. Remi Chrysostome
Poulin, P. ... Anc. Cure Hos. S. Joseph
Primeau, J. ..... Boucherville
Provost, A. ..... Vic. La Valtrie
Provost, A..... Vic. de St. Polycarpe

Provost, T. ..... St. Philippe
Prudhomme, F. ..... l'Epiphanie
Prudhomme. R. .....Hinchinbrooke
Racicot, G., Ch. du Bon Pasteur. Mont'l
Regourd, L. .....Sem. St. Sulpice
Remillard, O. ..... St. Polycarpe
Renaud, P. O. .....Pointe Claire
Renaud, P. O. .....St. Paul de Joliette
Reilly, J. .....St. Patrice de Montreal
Ricard, B. ..... Anc. Cure Ile Perrot
Rioux, J B. .....Ste. Monique
Robert, E. .... College Ste. Marie
Rochette, F. .....Sault au Récollet
Rouleau, S. ..... College Ste. Therese
Rousseau, P. ..... College de Montreal
Rousseau. R. ..... Sem St. Sulpice
Rousselot, V...Cure de N. D Montreal
Roux, M. .....Hotel Dieu
Rouxel, H. .....Grand Seminaire
Salmon, J. ..... Pointe St. Charles
Sauriol, F. X.... Providence de Mont'l
Sauvé, O. ..... Vic. de Chambly
Sauve S. A. .....Sem. de Ste. Térèse
Schlickling, P. .....Grand Seminaire
Seers, W. .....St. Jean Chrysostome
Seguin, A. .....Ste. Cunigonde
Seguin, C...Vic. de St. Jac. de l'Achigan
Seguin, J. .....Vercheres
Sentenne, A, Ste. Jacques de Montreal
Singer, Z. .....St. Patrice de Montreal
Sorin, V. ..... Sem. St. Sulpice
St. Aubin, J. ..... St. Norbert
St Jacques, — .....Brandon
Taillon, M. ..... Coteau St. Louis
Tallet, J. .....St. Joseph de Montreal
Tambareau, D. H...Hotel Dieu. Mont l
Tasse, A. .....St. Cyprien
Tasse, M. .....St. Benoit
Tasse, S. ..... Ste. Scholastique
Theberge, S. ..... St. Augustin
Therien, A... Ch. de la Reforme Mont'l
Thibaud, A. ..... Oka
Thibaud, J. B. .....College de Montreal
Thibault, A. .....Chambly
Thibault, G ..... Longueuil
Thibeaudeau, T. ..... Ste. Agathe
Thibodeau, M. U. .....Ormstown
Thyfault, L. ..... Vic. St. Esprit
Tortel, J. A. ..... Eglise St. Pierre
Toupin, J. ..... Riv. des Prairies
Tranchemontagne. A....St. Jos. de M'l
Tremolet, J. ..... Sém. de Philosophie
Trepanier, F. X., Ch. des Sourdes-Muett.
Troie. N. ..... Grand Séminaire
Trudel, N. ..... Anc. Cure à Lachine
Turcot, L. ..... Ile Perrot
Vacher, A. ....St. Jacques de Montreal
Vaillancourt, J. B. ... .S. Janvier
Valade, J. E.... St. Louis de Gonzague
Valois, L. E. .....Hochelaga
Valois, N. A. .....Vic. Boucherville
Verreau, H... Prin. de l'Ecole N. J. C.
Vignon, F. .....Sault au Récollet
Villeneuve, A.... Chap. des Carmelites
Villeneuve, G. V... Coll. de l'Assomp.
Vinet, J. J...Anc. Curé Mon. à la Prov.
Vinet, J. J. A. ..... St. Anicet
Watier, J. ..... St. Francois de Sales
Woods, H. ..... Huntingdon

DIOCESE OF ST. HYACINTHE.

Mgr. J. La Rocque.
Mgr. L. Z. Moreau.
J. A. Gravel, *Secretary*.

Archambault, L. M. ..... St. Hagues
Balthazard, H. .....Staubridge
Balthazard, J. M. .....Brigham
Beaudry, Jos. ..... Dunham
Beaudry, N .....Ste. Marie
Beauregard, L. .....St. Hyacinthe
Bernard, A. H. ..... St. Hyacinthe
Bernard, C. .....St. Hyacinthe
Bertrand, F. X. .....St. Alphonse
Beauregard, J. ..... St. Mathias
Belanger, M. ..... Knowlton
Blanchard, C. .....Ste. Angèle
Blanchard, J. C. .....Acton
Boivin, L. ..... Sorel
Boivin, T. .....St. Hyacinthe
Boulay, P. ..... St. Denis
Bourque, L. A. ..... Richelieu
Bouvier, A. .....Ste. Marie
Brodeur, N. .....Ste. Marie
Buique, H. ..... St. Hyacinthe
Cote, F. O. ..... St. Valerien
Courtemanche, J. .....West Shefford
Crevier, E. ..... Ste. Marie
Charbonneau, N. .....St. Vincent
Davignon, C. .....St. Joachim
Decelles, A. D. .....St. Hyacinthe
Decelles, M. .....St. Hyacinthe
Desnoyers, Al. ..... St. Pie
Desnoyers, A. .....Ely
Desnoyers, I .....St. Cesaire
Desnoyers, R. .....St. Pie
Desorey, O. .....St. Ours
Desrosiers, F. ..... St. Pie
Desrosiers, O. .....Sorel
Derome, G. ..... St. Judes
Dufresne, P. ..... St. Hyacinthe
Duhamel, J. B. ..... St. Sebastien
Dumesnils, A ..... St. Hyacinthe
Dupuy, A. S. ..... Roseton Land
Dupuy, J. B., sen. ..... St. Antoine
Dupuy, J. B., jun. .....St. Antoine
Dupuy, J. P. ..... St. Gregoire
Durocher, E. ..... St. Hyacinthe
Durocher, J. B. .....Ste. Victoire
Dupré. L. L. .....Sorel
Fuliatreau, E. .....St. Hyacinthe
Fortin, C. E. ..... St. Jude
Gaboury, J. ..... St. Marcel
Gatineau, P. ..... Alexandre
Gauthier, N. .....St. Damase
Gendreau, E. ..... St. Hyacinthe
Gendron, S. ..... St. Hyacinthe
Germain, E. .....St. Robert
Girard, L. .....St. Hyacinthe
Godard, M. .....St. Hilaire
Gravel, E. ..... St. Damien
Gravel, J. A. ..... St. Hyacinthe
Gravel, T. .....St. Hyacinthe
Guertin, T. .....St. Damase
Guy, O. .....St. Rosalie
Hardy, I. .....St. Mathias
Hotte, S. C. .....Richelieu
Iodoin, I. .....Ste. Hélène
Jeannotte, A. .....Ste. Marie
Jeannotte, F. X. .....Ste. Marie
Lachance, F. .....Sorel
Lafiamme, M. .....Upton
Laplerre, A. .....St. Hyacinthe
Larochelle, P. ..... St. Roch
Larue R. .....Roseton Falls
Leduc, Ol. ..... St. Aimé
Lessart, E. ..... Sorel
Leclaire, B. J. .....St. Hyacinthe
Lecours, E. .....St. Theodore
Lemay, A. ..... St. Marc
Limoges, A. D. .....St. Jean Baptiste
Leveque, J. E. ..... St. Charles
Leveque, P. ..... St. Hyacinthe
Marchesseault, G. ..... Ste. Aimé
Mathieu, P. .....Bedford
Mennier, D. ..... Ste. Marie
Michon, J. B. .....Sorel
Michon, J. D. ..... St. Charles
Millier, H. ..... Belœil
Mondor, F. Z. .....St. Madeleine
Monet, O. .....St. Barnabe
Noiseux, J. ..... Milton
Nadeau, A. .....Granby
O'Donnell, A. ..... St. Denis
Ouellette, R. ..... St. Hyacinthe
Pare, P. L. ..... Ange Gardien
Pelletier, O ..... St. Robert
Petit, A. ..... Sorel
Phaneuf, A. ....Waterloo
Poulin, C. ..... St. Dominique
Poulin, L. E. .....St. Paul
Prince, J. J. ..... St. Hyacinthe
Provencal, J. A. ..... St. Cesaire
Pratte, F. .....St. Simon
Raymond, J. S. ..... St. Hyacinthe
Raymond, W. .....St. Louis
Rivard. E. ..... Farnham
Santenac, F. .....St Liboire
Soy, I. ..... La Présentation
St. Aubin, T. .....St. George
St. Georges, C. ..... St. Athanase
St. Louis, A. ..... Sorel
St. Onge, J. B. .....Farnham
Taupier, J. S. .....Ste. Brigide
Tetreau, F. ..... St. Hyacinthe
Vanasse, F. ..... Acton
Verronneau, J. B. ..... Farnham
Vincent, Z. .....Sorel

DIOCESE OF OTTAWA.

[No returns received at the time of going to press.—Ed.]

DIOCESE OF KINGSTON.

Right Rev. J. O'Brien, *D.D., Bishop.*
Very Rev. John McDonald, } *Vicars-*
Very Rev. James Farrelly, } *General.*
George Corbett, *Secretary.*

Brennan, John ..... Picton
Brettargh, Henry ..... Trenton
Brophy, George .....Read
Brown, Joseph ..... Port Hope
Casey, D. J. ..... Gananoque
Chisholm, James, *D.D.* ..... Perth
Connolly, M. ..... Carden
Corbett, Geo. (*Cathedral*) ..... Kingston
Davis, Thomas. .....Chapman
De Saunhac, P. ..... Brewer's Mills
Donahoe, Michael ..... Erinsville
Duffus, Charles ..... Crysler
Fox, Wm. (*Assistant*)... St. Andrew's
Farrelly, James, *V. G.* .....Belleville
Gauthier, Charles H. .... Williamston
Higgins, Bernard (*Cathedral*) Kingston
Hogan, John (*Assistant*). Downeyville
Kielty, Wm. .....Toledo
Larkin, Mic. (*Assistant*) ..... Cobourg
Leonard, F. ..... Perth
Lynch, Michael .....Peterborough
Meade, John .....Winchester
Mackay, Michael .....Marysville
Masterson, John ..... St. Raphael
McCarthy, Isaac ..... Brockville
McDonagh, J. H. ..... Napanee
McDonald, John, *V. G.* .....Lancaster
McDonell, A. ..... Lochiel
McWilliams, C. A. .....Railton
Murray, Charles B. ..... Cornwall
Murray, E. .....Kemptville
O'Connor, John S. ..... Alexandria
O'Connell, Daniel ..... South Douro
O'Donnell, John ..... Prescott
Quirk, John .....Hastings
Roche, Ed. P. .....Troupstown
Spratt, T. J. ..... Wolfe Island
Stafford, Michael .....Lindsay
Stanton, —.....Westport
Twohey, P. A. (*Chap. Pen.*) Kingston
Twomey, J. ..... Centreville
Walsh, E. (*Assistant*) ....Smith's Falls

DIOCESE OF TORONTO.

Most Rev. T. T. Lynch, D D., *Archb'p.*
Very Rev. F. P. Rooney, *Vicar General.*
Rev. J. J. Cann. *Rector of Cathedral.*
Very Rev. J. B. Proulx, *Dean Toronto.*
Very Rev. P. Mulligan, *Dean St. Cath.*
Very Rev. R. A. O'Connor, *Dean Barrie*

Braine, L. .....Vroomanton
Bergin, W....(*St. Mich. Cath.*) Toronto
Brennan, L. (*St. Basil's*) .....Toronto
Beausang, T. .....Duffin's Creek
Byrne, N. .....Leslieville
Campbell, K. A. ..... Orillia
Cassidy, Ed. ..... Dixie
Challandark. P. (*St. Basil's*)...Toronto
Conway, P. (*St. Paul's*) .....Toronto
Egan, T. T. .....Caldwell

..... St. Hyacinthe
.....St Louis
..... Farnham
.....St Liboire
..... La Présentation
.....St. George
..... St. Athanase
..... Sorel
.....Farnham
..... Ste. Brigide
..... St. Hyacinthe
.....Acton
B..... Farnham
.....Sorel

OF OTTAWA.

eceived at the time of
-Ed.]

OF KINGSTON.

Brien, *D.D., Bishop.*
McDonald, } *Vicars-*
s Farrelly, } *General.*
Secretary.
..... Picton
y ..... Trenton
.....Read
..... Port Hope
..... Gananoque
s, *D.D.*..... Perth
..... Carden
thedral)..... Kingston
.....Chapman
..... Brewer's Mills
el..... Erinsville
..... Cryslen
tant)... St. Andrew's
V. G. .....Belleville
s H..... Williamston
l (*Cathedral*)Kingston
ssistant). Downeyville
.....Toledo
sistant) ..... Cobourg
..... Perth
.....Peterborough
.....Winchester
.....Marysville
..... St. Raphael
..... Brockville
.....Napanee
, *V. G.*.....Lancaster
..... Lochiel
A.....Railton
B..... Cornwall
.....Kemptville
S..... Alexandria
l ..... South Douro
..... Prescott
.....Hastings
.....Troupstown
..... Wolfe Island
.....Lindsay
.....Westport
hap. Pen.) Kingston
..... Centreville
ant) ....Smith's Falls

OF TORONTO.

Lynch, D D., *Archb'p.*
oney, *Vicar General.*
Rector of Cathedral.
roulx, *Dean Toronto.*
lligan, *Dean St. Cath.*
Connor, *Dean Barrie*
.....Vroomanton
Mich. Cath.) Toronto
Basil's) .....Toronto
.....Duffin's Creek
.....Leslieville
..... Orillia
.....Dixie
St. Basil's)...Toronto
Paul's) .....Toronto
.....Caldwell

Finon, A. .....Apto
Fruchon, Fx. (*St. Basil's*).....Toronto
Gallagher, E. F..... St. Catharines
Gavin, P. J. (*St. Paul's*).....Toronto
Gibney, H .....Arlington
Gribbin, John.....Apto
Gibra, L. ..... Brentwood
Hayden, F.....Staynor
Hoban, James (*Assist.*) St. Catharines
Harris, W. R..... ...Newmarket
Harold Peter .....Thorold
Ignatius, O., *C. C.*.....F. Clifton
Kean, P.....Gribbin P.O.
Kernan, P..... Niagara
Kilcullen, J..... Port Colborne
Laboureau, L..... Penetanguishene
Lawler, E. .....Toronto
Laurent, T. M. (*St. Patrick's*) Toronto
McBrady, R. (*St. Basil's College*)
McEntee. T. T. .....Oshawa
McSpirit, F..... Keenansville
McGinley, J..... Thornhill
Michel, T.....Lafontaine
Morrow, T. (*St. Basil's*) .....Toronto
Mulcahy, T. (*St. Basil's*) ..... Toronto
Morris, F. (*Asst. St. Mary's*)...Toronto
Murray, E. (*St. Basil's*) .....Toronto
O'Rielly, M.....Uxbridge
Pius, O., *C. C.*.....Clifton
Power. Thomas (*St. John's*) ...Toronto
Rohleder, F. (*St. Mich. Cath.*) Toronto
Rey, P. .....Uptergrove
Shea. John J.....Brockton
Sheahan, D. J.....Schomberg
Sullivan, Timothy .....Thorold
Vincent. C. (*Sup. St. Basil's*)...Toronto
Vorisard, F. A. .....Fort Erie

DIOCESE OF HAMILTON.

Right Rev. P. F. Crinnon, *Bishop.*
Very Rev. E. J. Heenan, *Vicar-General.*
Rev. P. Lennon, *Secretary.*

Bardou, M. P., *M.A*.....Brantford
Breitkopt, F..... St. Clement
Brennan, Wm.....Hamilton
Brohman, S.....Formosa
Cassin, P. .....Mount Forest
Cleary, M .....Caledonia
Clemens, Ed..... Freiburg
Corcoran, P. .....Teeswater
Doherty J. .....Arthur
Donahoe, P.....Owen Sound
Dowling, Thomas..... Paris
Dumortier, F., *S. J.* .....Guelph
Elena, L. .....Formosa
Forster, S. .....Hamilton
Funcken, L., *D.D*..... Berlin
Funcken, Eugene..... St. Agatha
Grannotier, F..... Owen Sound
Hamill, L., *S. J*.....Guelph
Keough, John..... Walkerton
Laussier, E.....Arthur
Lee, J. J. ..... Elora
Lillis, W..... Freelton
Maddigan, P. J..... Hamilton
Maurice, R. R., *LL.D.* ..... Oakville
McGuire, M. .....Hamilton
McNulty, John.....Caledonia
Moubis, J. J. .....Mildmay
O'Connell, B. J..... Mount Forest
O'Leary, J. .....Hamilton
O'Reilly, John .....Dundas
O'Reilly, T. .....Walkerton
Ouellette, F., *S. J.*..... Guelph
Owens, P. S..... Macton
Rassaerts, F. .....Carlsruhe
Ryan, Jeremiah.....Galt
Wadel, S.....Cayuga
Walsh, F. .....Owen Sound

DIOCESE OF LONDON.

Right Rev. John Walsh, *D.D., Bishop.*
Very Rev. J.M. Bruyère, *Vicar-General*

Aboulin, T.....Sandwich
Andrieux, P. ..... Ryegate
Ansboro, J.....Wyoming
Bayard, Joseph .....Sarnia
Beaunsang, R..... Ashfield
Birkery, Wm. .....Mount Carmel
Boubat, B. .....Ingersoll
Brennan, P..... Mount Carmel
Byrne, M. .....London
Carling, J. .....Woodstock
Carolan, A.....London
Corcoran, P.....Parkhill
Cushing, D. .....Sandwich
Delahunty, Edmund..... St. Mary's
Dillon, Wm. .....Amherstburgh
Duprat, C..... Dover South
Faure, E. J.....Sandwich
Fauteux, P..... Stoney Point
Ferguson, Michael .....Sandwich
Flannery, Wm. .....St. Thomas
Gahan. N. .....St. Mary's
Gerard, Jos.....Belle River
Grand, P. .....Chatham
Hours, F., (*Superior, O.S.B.*) Chatham
Japes, H.....Delhi
Kelly, M.....Bothwell
Kilroy, E. B.....Stratford
Lamont, A. .....Carronbrook
Lotz, H..... Biddulph
McGrath, M.....Carronbrook
Marseille, J. (*St. Joseph*) ....Sandwich
Molpy, J. P.....Strathroy
Murphy, Jas. (*Dean*) .....Carronbrook
Northgraves, George R. ...St. Thomas
O'Connor, D.(*Supe'r, O.S.B.*)Sandwich
O'Connor, J. G. .....Stratford
O'Shea, P.....Goderich
Ouelette, F. O. J..... ...Maidstone
Ryan, J.. ....Amherstburgh
Ryan, P..... Chatham
Scanlon, J. .....Windsor
Schneider, A. .....Offa P.O.
Tiernan, M. J. ....London
Vernede, A..... .....Sandwich
Villeneuve, A. P. .....Trudel
Wagner. J. T..... Windsor
Wassereau, L. A. .....Belle River
Watters, B. J..... ...Corunna
West, Th. .....Carronbrook

DIOCESE OF NORTHERN CANADA

Right Rev. J. F. Jamot, *D.D., Bishop.*
Very Rev. S. D. Laurent, *Vicar Gen'l.*

Baudin, A.(Wickwemikong)Killarney
Baxter, R. .....Silver Islet
Bleitner, J.....Fort William
Chene. S. (Wickwemikong) Killarney
Cody. S. .....Bracebridge
Du Ranquet, D. .....Fort William
Hebert, J. .....Fort William
Kottmann,C.(Garden R.)Sault S Marie
Laurent, S. D. .....Sault Ste. Marie
Nedeau, S.(Wickwemikong) Killarney
Vary, C.....Prince Arthur's Landing

Presbyterian Church in Canada.

The General Assembly will meet in Central Church, Hamilton, Ont., on the 2nd Wednesday of June, 1878, at 7 30 p.m.

Officers 1877–8.

Moderator:

Rev. H. McLeod, *D.D.*, Sydney, C.B.

Clerks:

Rev. W. Reid, *D.D*..... Toronto
Rev. J H. Mackerras, *M.A.*, Kingston
W. Fraser..... Bond Head

SYNOD OF THE MARITIME PROVINCES.

Rev. P. M. Morrison, Dartmouth, *Clerk.*

Allan, James ..... Cove Head, P E I
Allan, John M. .....Chatham, N B
Anderson, James ....Newcastle. N B
Archibald, W. P. ....Crapaud. P E I
Baxter, J. I. (*Retired*) ....Truro. N S
Bayne, E. S. Murray Harbour, P E I
Bayne, James, *D.D.* .....Pictou, N S
Bearisto, J. K... Hamilton, Bermuda
Begg, W P. .....St. Stephen, N B
Bennet, James, *D.D.* ..St. John, N B
Bernard, Samuel .....Noel, N S
Blair, D. B..... Barney's River, N S
Brooke. J., *D D.* .... Fredericton, N B
Bruce, W. T... Sutherland River, N S
Bryant, J. P. .....Kouchibouguac
Burgess. J. C..... Carleton, N B
Burns, R. F., *D.D*..... Halifax, N S
Burrows, A..... Truro, N S
Byers, James ..... Clifton, N S
Cameron, Alex..... Portapique. N S
Cameron, J. G..... Souris. P E I
Cameron, John ..... Elmsdale. N S
Campbell, Alex. ..Strathalbyn, P E I
Carr, A. F. ..... Alberton, P E I
Caven, W..... Fredericton, N B
Chase, J. H. ..... Onslow, N S
Christie, George ..... Yarmouth, N S
Clark. Peter ..... Cape North, N S
Crawford, H..... Port Hill. P E I
Creelman. D. F., Bay of Islands. Nfld
Cruickshank, W. R. Bell's Cove, Nfld
Cullough. W. M. ..... Redbank, N B
Cumming, Robert ..... Melrose, N S
Cumming, Thomas ...Stellarton, N S
Currie. J. ..... Halifax, N S
Darragh, W. S. .....Goose River. N S
Dickey, A. B.....Sheet Harbour, N B
Donald, Andrew, Campbell Sett., N B
Drummond, D. ..... Boularderie. N S
Duff, Wm..... Lunenburg, N S
Duncan, Thomas ..... Halifax, N S
Falconer, Alex. .... Dartmouth, N S
Farquharson, A.,Glace Mines Bay, N S
Fogo, W..... .....Nashwaak, N B
Forbes, J. F., Un. Cen., Antigon'h, N S
Forbes, W. G. .... Port Hastings, N S
Forrest, John ..... Halifax. N S
Forsythe, J..... St. Johns, Nfld
Fowler, James..... Bass River. N B
Frame, Wm. R ...Mt. Stewart, P E I
Fraser. Charles .... West Cape. P E I
Goodfellow, P. ..... Antigonish, N S
Gordon, D. S. ..... Bridgetown, N S
Glass, C. G. ..... Springhill, N S
Grant, Alex. ..... Lake Ainslie, N S
Grant, Edward ..... Stewiacke, N S
Grant, Wm.... West St. Peters, P E I
Gray, James ..... Sussex, N B
Gunn, Adam..... Kennetcook
Gunn, S. C. .... East St. Peters, P E I
Halley, S. ..... Fredericton, N B
Harvey, Moses ..... St. Johns, Nfld
Henry, M. G. ..... Clyde River, N S
Herdman, A. W. ..... Pictou, N S
Hogg, Joseph..... Moncton. N S
Houston, T., *M.A.*, ... Bathurst
Jack, L. ..... Springfield, N B
Johnson, Samuel ..... Harvey, N B
Johnstone, T. G. ..... Blackville, N B
Junor, K. F. .... Hamilton, Bermuda
Laird, Robert ..... Princetown, P E I
Law, James, *M.A.* ...Richibucto. N B
Layton, J. ..... Warwick, Bermuda
Lees, John, ... Westville, N S
Logan. A..... Acadia, N S
Logan, J. B..... .....Kentville, N S
Lyall, Wm. (*Professor*).. Halifax. N S
Maclennan, K.. *M.A.*...Charlottetown
Maclise, D., *D.D.* .....St. John. N B
Maxwell, Wm. ..Little Harbour, N S
McBain, J. A. F..... Chatham, N B
McColl, James..... Earltown, N S
McCullagh, W. ..... Redbank, N B
McCullough, W., *D.D.*....Truro, N S
McCunn, R. ..... River John, N S
McCurdy, E.A.....New Glasgow, N S
McDougall, D...Cow Bay Mines, N S
McGillivray, J. D. .... Brooklyn, N S
McGregor, D. .....New Dublin, N S

McGregor, P. G., *D.D*....Halifax, N S
McIntosh, A. .....St. Ann's, N S
McKay, Adam ....Middle River, N S
McKay, H. B. .....River John, N S
McKay, J. McG. .....Economy, N S
McKay, Kenneth ....Richmond, N B
McKay, N. .....Summerside P E I
McKenzie, K .....Baddeck, N S
McKenzie, K .....Richmond, N B
McKinnon, D. .....Little River, N S
McKinnon, J. ...Georgetown, P E I
McKnight, A .....Dartmouth, N S
McLean, A., *M.A*.....Belfast, P E I
McLean, Allan.....Dundas, P E I
McLean, C. E. ...Leitch's Creek, N S
McLean, James ...Great Village, N S
McLean, John..... Broad Cove, N S
McLeod, Hugh, *D.D*.....Sydney, N S
McLeod, J. M...Charlottetown, P E I
McMaster, A. .....New Mills, N B
McMillan, D. .....La Have, N S
McMillan, John, *B.D*. ....Truro, N S
McNab, E. .....New Port, N S
McNeil, L. G. .....Maitland, N S
McRae, A. .....Middle River, N S
McRae, D. .....St. John, N B
Meek, John .....Carleton, N S
Melville, P., *M.A*., *B.D*., N. Kincardine
Millar, A. P. .....Merigomish, N S
Millar, E. D. .....Shelburne, N S
Millen, Wm., Bay Side, St. And., N B
Mitchell, W., *B A*.....St. John, N B
Morrison, P. M .....Dartmouth, N S
Mowat, A. J. .....Windsor, N S
Munro, Alex. ....Valley Field, P E I
Munro, John .....Wallace, N S
Murray, J. D. .....Buctouche, N B
Murray, James A .....Wallace, N S
Murray, Isaac, *D.D*, Cavendish, P E I
Murray, John .....Sydney, C B, N S
Murray, T. .....Riversdale, N S
Murray, W. ....Campbelltown, N B
Naismith, C. .....Springhill, N S
Nelson, J. W. .....Baillie, N B
Neish, D. .....Canard, N S
Nicholson, T .....River Charlo, N B
Paradis, M. R. .....Grand Falls, N B
Patterson, G., *D.D*....Greenhill, N S
Patterson, J. D. .....St. John's, Nfld
Patterson, R. S. .....Bedeque, P E I
Pithlado, C. B. .....Halifax, N S
Pollok, A., *D.D*. .....Halifax, N S
Quinn, J. .....Sherbrooke, N S
Richardson, W. ....St. Andrew's, N B
Robertson, John ....Tabusintac, N B
Roddick, George .....Durham, N S
Rosborough, J, Musquodoboit H., N S
Ross, E .....Londonderry, N S
Ross, Alex., *M.A*. .....Pictou, N S
Ross, Alex. .....Harbour Grace, Nfld
Ross, James (*Professor*) .....Halifax
Ross, W. .....Prince William
Russell, A .....Dalhousie, N B
Russell, S. .....Black River, N B
Salmon, James .....Chipman, N B
Scott, E. .....Milford, N S
Scott, H. M., *M.A*., *B.D*, Merigomish, N S
Scott, W. ....Brackley Pt. Rd., P E I
Sedgwick, R. .....Musquodoboit, N S
Sedgwick, T. .....Tatamagouche, N S
Simpson, A. .....Halifax, N S
Simpson, I. .....U. Musquodoboit
Sinclair, A. McL. ....Springville, N S
Sinclair, James...Up. Stewiacke, N S
Smith, Edwin, *B.A*. ...Stewiacke, N S
Stewart, John.... New Glasgow, N S
Stewart, M. .....Whycocomagh, N S
Stewart, W. .....Green Hill, N S
Stirling, Alex. .....Scotsburn, N S
Stuart, Alex. ....Lawrencetown, N S
Sutherland, D .....Gabarus, C B
Sutherland, J. .....Woodville, P E I
Sutherland, J. A. F....St. Croix, N S
Sutherland, J. M. .....Pugwash, N S
Tallach, T. .....Amherst, N S
Thompson, A. F. .....Mabou, N S
Thomson, James .....Durham, N S
Thorburn, W. ....Warwick, Bermuda
Walker, G. .....New Glasgow, N S
Wallace, J. .....St. George
Waters, D., *LL.D* .....St. John, N B
Watson, J. .....New Annan, N S
Wells, John .....New Richmond, Q
Wilson, M. .....Sydney Mines, N S
Wilson, W. M. .....Chatham, N B
Wyllie, A. L., N. W. Arm, Halifax, N S

Foreign Missionaries.

Annand, J..Aneiteum, New Hebrides
Christie, T. .....Couva, Trinidad
Grant, K. J. .....Trinidad
McKenzie, J. W..Fate, New Hebrides
Morton, J. .....Trinidad
Robertson, H. A. ..... Erromanga

Probationers.

Boyd, John	McLean, A.
Boyd, S	McLeod, Donald
Fitzpatrick, Jas.	Robertson, J.
Fogo, William	Robertson, Wm.
Fraser, D. S.	Russell, S.
George, F. W.	

Ministers Retired or Without Charge, occasionally engaged in Ministerial Labour.

Baxter, John S. ..... Truro
Cameron, John..... Elmsdale
Christie, G ..... Yarmouth
McMillan, A. ..... Enfield
Nelson, J. W. ..... Shubenacadie
Patterson, Dr. G ..... New Glasgow
Ross, E. ..... Truro
Stewart, John ..... New Glasgow

SYNOD OF MONTREAL.

Rev. J. Watson, Huntingdon, *Clerk.*

Ami, M. ..... Ottawa
Anderson, D ..... Levis, Q
Armstrong, W., *M.A* ..... Ottawa
Bain, William, *D D* ..... Perth, O
Ballantyne, W. D .....Pembroke
Baxter, J. C ..... Montreal
Bennett, John ..... Almonte
Bennett, T. ..... Chateauguay Basin
Binnie, R. ..... Cornwall
Black, J. S. ..... Montreal
Bondreau, M. F. ..... Danville
Bremner, G. ..... Whitelake
Brouillette, C. . St. Louis de Gonzague
Brouillette, T. (*Ord. Miss.*)....Desert
Brown, A. ..... Lyn
Burnet, John S. .....Martintown
Burnfield, G., *M.A*. ..... Brockville
Burns, W. ..... Perth
Calder, J. A. G. .....Osgoode
Cameron, C. I ..... New Edinburgh
Cameron, C. ..... Moose Creek
Cameron, A. H. ..... Heckston
Campbell, Alex., *B.A*.....Beachburgh
Campbell, J., *M.A*. ..... Montreal
Campbell, R ..... Renfrew
Canning, William T. .....Oxford Mills
Carswell, J. ..... Aylmer, Q
Casey, J. J. ..... Athelstan
Cattanach, J. J. .....Dundee
Chesnut, J. W. .....Dunbar
Chiniquy, C. ..... Montreal
Christie, W. M. ..... Westmeath
Clark, G. M. .....Kemptville
Clark, W. B. (*Retired*).....Quebec
Cochrane, W. .....Middleville
Cook John, *D.D*. ..... Quebec
Cormack, J., *B.A*. .....Glenvale
Crombie, John, *M.A*.....Smith's Falls
Davidson, John .....N. Williamsburgh
Dewey, F. M. .....Richmond
Dey, W. J., *M.A*. ..... Spencerville
Doudiet, Charles ..... Montreal
Edmison, Henry, *M.A*.....Melbourne
Edmondson, J. B. ..... Almonte
Elliott, Joseph ..... Montreal
Fairlie, J. .....L'Orignal
Farries, F. W. ..... Ottawa
Fenwick, T. (*Ord. Miss.*).....Metis
Fleck, James..... Montreal
Forlong, W. ..... Lachute
Fraser, J., *B.A*. .....Cushing
Fraser, Thomas (*Retired*).....Montreal
Gandier, Joseph..... Ft. Coulonge
Gordon, D. M., *B.D*. ..... Ottawa
Grant, W ..... Vankleekhill
Hally, J. .... St. Therese de Blainville
Hanran, J. .....St. Sylvester
Henderson, A. ..... Prescott
Home, F. ..... Ottawa
Hughes, R. .....Pembroke
Hume, J. (*Ord. Miss.*) ..... Marlow
Hutchison, J. (*Without charge*) Mont'l
Irvine, John ..... Mille Isles
Jenkins, John, *D.D*. .....Montreal
Johnstone, W. A. .....Rockburn
Jones, J. (*Without charge*) ...Montreal
Kelso, D. ..... Roslin
Knowles, R. ..... Blakeney
Laing, Robert, *B.A*. ..... Montreal
Lamont, Hugh, D.D. ..... Newington
Leishman, J. ..... South Gower
Lindsay, Peter, *B.A*.....Sherbrooke
Livingston, P. S, *B A*.....Russeltown
Lochead, John S., *M. A*.....Valleyfield
Lochead, W. (*Retired*)... North Gower
McCaul, James, *B.A*.....Three Rivers
McClelland, A. M. .....Richmond
McConechy, James.....Leeds
McDiarmid, H. J. ..... Ottawa
McDonald, J. .....Scotstown
McDonald, K. ..... Athol
McFarlane, J. .....Farnham Centre
McGillivray, A. .....Williamstown
McGillivray, Daniel, *B.A*... Brockville
McGregor, H. ..... Pembroke
McIntyre, J. .....Lunenburgh
McKay, George.....St. Anicet
McKay, John..... Richmond
McKenzie, J. ..... Whitton
McKenzie, M. ..... Inverness
McKenzie, R. .... McDonald's Corners
McKercacher, C. M. ..... Howick
McKibbin, W. ..... Edwardsburgh
McLaren, A. .....Bristol
McLean, D. J. ..... Arnprior
McLennan, D. H ..... Alexandria
McLennan, F. ..... Skye
McNish, N., *B.D*., *LL.D*..... Cornwall
McPhayden, H. ..... Cumberland
McQuarrie, A. N. ..... Quebec
McVicar, D. H., *LL.D*..... Montreal
Mackie, J. ..... Lachute
Maguire, H. ..... Wakefield
Mann, A., *D.D*. ..... Pakenham
Mitchell, W. ..... Montreal
Moore, W. .....Ottawa
Morrison, D. W., *B.A*.....Ormstown
Morrison, J. .....Madrid Springs, N. Y.
Muir, James B. ..... Huntingdon
Muir, James C., *D.D*....N. Georgetown
Muir, T. .....Metcalfe
Mullan, Elias..... North Augusta
Mullan, J. S. ..... Woodlands
Mylne, S. .....Smith's Falls
Nicholls, John ..... Montreal
Niven, H. (*Ret.*)...Herdman's Corners
Paterson, D., *M.A*.....St. Andrews
Paterson, N. .....Martintown
Patterson, James.....Hemmingford
Porteous, George ..... Iroquois
Richards, J. J. ..... Westport
Robertson, J. (*Retired*) ..... Quebec
Ross, D., *B.D*. ..... Lachine
Ross, Donald..... Lancaster
Ross, Walter, *M.A*.....Carleton Place
Ross, W. ..... Kirkhill
Rowat, A. ..... West Winchester
Scott, T. (*Retired*).....Curran
Scrimger, J., *M.A*. ..... Montreal
Simpson, William ..... Lachine
Sinclair, James..... Huntly
Sinclair, H ..... Forrester's Falls
Smith, Alex. ..... Chelsea

Spence, A., *D.D.* (*Ret.*) Elgin, Scotland
Stevenson, R. ..... Adamston
Stewart, James ..... Pakenham
Stobbs, S. S. ..... Montreal
Stuart, J. L., *B.A.* ..... Trenton
Sym, Fred. P. ..... Ottawa
Tait, J. ..... Fitzroy Harbour
Tanner, Charles A. ..... Richmond, Q.
Turnbull, M. ..... Des Joachims
Warden, R. H. ..... Montreal
Watson, James, *M.A.* ..... Huntingdon
Watson, Peter, *B.A.* ..... Williamstown
Weir, G., *M.A.* ..... Quebec
Wellwood, J., *M.A.* ..... Côte des Neiges
Whillans, R., *B.A.* ..... Ottawa
White, Joseph, *B.A.* ... Rochesterville
Whyte, James ..... Osgoode
Wilson, J., *M.A.* ..... Lanark
Wilson, R. ..... Montreal
Wright, P. ..... Montreal

SYNOD OF TORONTO & KINGSTON.

Rev. John Gray, *M.A.*, Orillia, *Clerk.*

Acheson, Samuel ..... Wick
Acheson, Stewart ..... Cookstown
Adams, James ..... Nobleton
Aitken, Wm. ..... Maple
Alexander, Joseph, *M.A.* ..... Norval
Amos, W. ..... Aurora
Anderson, D. ..... Rothsay
Andrews, Francis ..... Keene
Baikie, J. ..... Harriston
Bain, J. (*Retired*) ..... Markham
Ball, W. S., *B.A.* ..... Guelph
Ballantine, J. ..... Cobourg
Barclay, J., *D.D.* (*Retired*) ..... Toronto
Barr, W. (*Retired*) ..... Orangeville
Barrie, W., *D.D.* (*Retired*) ..... Eramosa
Beattie, D. ..... Campbellford
Bell, A. ..... Peterboro'
Bennett, W. ..... Springville
Bentley, R. ..... Galt
Blain, W. ..... Clifford
Boyd, J. M. ..... Demorestville
Breckenridge, J. ..... Streetsville
Brown, J. (*Retired*) ..... Newmarket
Bryant, J. ..... Glenallan
Burnett, J. R. S. ..... Alliston
Burton, J. ..... Belleville
Cameron, D. B. ..... Acton
Cameron, D. W. ..... Palmerston
Cameron, J. M. ..... Toronto
Cameron, James ..... Chatsworth
Cameron, J., *M.A.* ..... Millbrook
Campbell, Isaac ..... Richmond Hill
Campbell, J., *M.A.* ..... Cannington
Carmichael, J. ..... Laskey
Carmichael, J., *M.A.* ..... Markham
Carmichael, J. A. ..... Columbus
Caven, W., *D.D.* ..... Toronto
Chambers, R. ..... Whitby
Chambers, T. S. ..... Sunbury
Clark, N. ..... North Douro
Cleland, James ..... Port Hope
Cleland, William ..... Bradford
Cochrane, J. J. ..... Thornton
Cockburn, E., *M.A.* ..... Uxbridge
Cormack, J., *B.A.* ..... Harrowsmith
Coulthard, W. ..... Gananoque
Coutts, D. (*Retired*) ..... Brampton
Craig, R. G., *M.A.* ..... Mill Point
Craw, G. ..... Hillsdale
Croll, R. M. ..... Claude
Cross, A. (*Retired*) ..... Toronto
Crozier, H. ..... Holstein
Currie, Archibald, *M.A.* ..... Sonya
Currie, H. ..... Keachy
Davidson, J. ..... Alma
Dewar, Robert ..... Annan
Dick, James (*Emeritus*) Richmond Hill
Dickie, J. F. ..... Berlin
Donald, William ..... Port Hope
Douglas, J. ..... Port Perry
Douglas, J. M. ..... Indore, India
Drummond, A. A. ..... Newcastle
Dryburgh, A. ..... Hawkesville
Duncan, Peter ..... Colborne
Duff, D. ..... Malcolm
Duff, J. (*Retired*) ..... Elora
Eadie, John ..... Milton
Ewing, J. ..... Mount Pleasant
Fairbairn, R. ..... Jarratt's Corners
Ferguson, G. D., *B.A.* ..... Kingston
Ferguson, J. ..... Maple Valley
Findlay, A. ..... Bracebridge
Fotheringham, T. F. ..... Norwood
Fowlie, R. ..... Hillsburgh
Fraser, D., *M.A.* ..... Mount Forest
Fraser, R. D., *M.A.* ..... Toronto
Fraser, William ..... Bond Head
Gallaher, J. ..... Ballantyne's
Gilchrist, J. R. ..... Shelburne
Gilray, A. ..... Toronto
Gordon, H. (*Retired*) ..... Gananoque
Grant, G. M., *M.A.* ..... Kingston
Gray, James ..... Stirling
Gray, John, *M.A.* ..... Orillia
Gray, Patrick ..... Kingston
Gray, R. ..... York Mills
Gregg, William, *M.A.* ..... Toronto
Greig, P. ..... Orchardville
Gunn, R. F. ..... Hanover
Haigh, G. ..... Hespeler
Hamilton, A. M. ..... Winterbourne
Harkness, R. ..... Maxwell
Hastie, J. ..... Lindsay
Hodnett, W. ..... Perrytown
Hogg, J. ..... Oshawa
Hutchison, S. ..... Shanty Bay
Inglis, William (*Retired*) ..... Toronto
Jamieson, R. ... New Westminster, B.C.
Johnston, W. (*Retired*) ..... Barrie
Kelso, D. ..... Roslin
Kennedy, Alexander ..... Dunbarton
King, John M., *M.A.* ..... Toronto
Lafontaine, C. ..... St. Ann, Ill., U S
Lawrence, G. (*Retired*) ..... Toronto
Leiper, J. ..... Barrie
Lewis, Alex. (*Retired*) ..... Mono Mills
Little, J. ..... Bowmanville
Lochead, W. ..... Fenelon Falls
Mackerras, J. H., *M.A.* ..... Kingston
McAlmon, J. A. ..... Markdale
McConnell, J. A. ..... Tottenham
McConnell, W. ..... Lefroy
McCuaig, F. ..... Kingston
McDiarmid, Arch. ..... Latona
McDiarmid, N. ..... Crieff
McDonald, A., *B.A.* ..... Duntroon
McDonald, A. D. ..... Elora
McDonald, D. ..... Arthur
McDonald, D. ..... Cambray
McDonald, Duncan, *M.A.* ..... Creemore
McDonnell, D. J., *B.D.* ..... Toronto
McFaul, Alexander ..... Caledon
McGillivray, M. ..... Woburn
McGregor, D. ..... Uptergrove
McGregor, J. G. (*Retired*) ..... Elora
McInnes, D. J. ..... Erin
McIntosh, D. M. ..... Cashel
McIntyre, J. ..... Harriston
McKay, A., *M.A.* ..... Lorneville
McKay, A., *D.D.* ..... Morriston
McKay, R. P., *M.A.* ..... Agincourt
McKay, W. A., *M.A.* ..... Baltimore
McKay, W. E., *B.A.* ..... Orangeville
McKee, T. ..... Angus
McKee, W, *B.A.* ..... Cloverhill
McLaren, E. D., *M.A.*, *B.D.*, Cheltenham
McLaren, W. ..... Toronto
McLean, [illegible] ..... Nevis
McLean, M. W., *M.A.* ..... Belleville
McLennan, A., *B.A.* ..... Uxbridge
McLennan, A. ..... Owen Sound
McLennan, D. D. ..... Kirkfield
McLennan, K., *M.A.* ..... Peterboro'
McMechan, J. ..... Picton
McMillan, J. ..... Mount Forest
McNabb, J. ..... Beaverton
McNaughton, D. H., *M.A.* ..... Kemble
McNeil, M. M. ..... Mount Forest
McPherson, H. H., *M.A.* ..... Nassagaweya
McWilliam, W., *M.A.* ..... Bomanton
Masson, W. ..... Galt
Matheson, W. ..... Mount Forest
Meikle, W. ..... Oakville
Middlemiss, James ..... Elora
Millard, E. B. N. (*Miss.*) ..... Preston
Millican, W. ..... Garafraxa
Milligan, G., *B.A.* ..... Toronto
Mitchell, D. ..... Toronto
Moffat, R. C. ..... Walkerton
Monteath, R. (*Retired*) ..... Toronto
Moodie, R. ..... Stayner
Morrison, D., *M.A.* ..... Owen Sound
Morrison, J. ..... Cedarville
Mowat, J. B. ..... Kingston
Mullan, J. B. ..... Fergus
Murray, J. L. ..... Woodville
Neill, Robert, *D.D.* ..... Burnbrae
Nicholson, A. B. ..... Lansdowne
Nicol, P. ..... Elder's Mills
Panton, E. W. ..... Bradford
Park, William ..... Durham
Paterson, J. (*Retired*) ..... Chatham
Paul, James T. ..... Balsover
Peattie, W. ..... Claremont
Pettigrew, R., *M.A.* ..... Weston
Porter, Samuel (*Retired*) ..... Bradford
Pringle, James ..... Brampton
Reid, W., *D.D.* ..... Toronto
Robb, J. G., *D.D.* ..... Toronto
Rodgers, E. B. ..... Leith
Rodgers, R. ..... Collingwood
Roger, J. M., *A.M.*, (*Emer.*) Peterboro'
Roger, W. M., *M.A.* ..... Ashburn
Scott, J. R. (*Retired*) ..... Cambray
Scott, Robert ..... Penetanguishene
Smellie, George ..... Fergus
Smith, J. ..... Toronto
Smith, J. K., *M.A.* ..... Galt
Smith, J. W. ..... Grafton
Smith, Thos. G. ..... Kingston
Somerville, J., *M.A.* ..... Owen Sound
Spenser, A. ..... Bowmanville
Steele, H. D. ..... Stella
Stevenson, Arch. ..... Blantyre
Stewart, A. C. ..... Belmore
Stewart, Donald ..... Arthur
Stewart, William ..... Hornby
Strachan, Donald ..... Rockwood
Stuart, James (*Retired*) ..... Toronto
Stuart, J. L., *B.A.* ..... Trenton
Sutherland, D. ..... Warkworth
Thomson, James A. ..... Erin
Topp, Alexander, *D.D.* ..... Toronto
Torrance, E. F., *M.A.* ..... Peterboro'
Torrance, Robert ..... Guelph
Turnbull, J. ..... Melrose
Wallace, R. ..... Toronto
Wardrope, Thomas ..... Guelph
Watson, David, *M.A.* ..... Beaverton
Whimster, D. B. ..... Meaford
White, William ..... Warsaw
Williamson, J., *LL.D.* ..... Kingston
Willis, M., *D.D.*, *LL.D.* ... London, E.
Wilson, Andrew ..... Kingston
Windell, W. C. ..... Lotus
Wishart, David ..... Madoc
Young A. ..... Napanee
Young, S. ..... Clifford
Young, W. C. (*Retired*) ..... Toronto

SYNOD OF HAMILTON & LONDON.

Rev. W. Cochrane, *D.D.*, Brantford, *Clerk.*

Abraham, J. ..... Watford
Alexander, T. ..... Mohawk
Allan, Daniel (*Retired*) ..... Goderich
Anderson, J. ..... Paris
Anderson, John ..... Tiverton
Anderson, Wm., *M.A.* ..... Kincardine
Armstrong, W. C. ..... Florence
Aull, J. M. ..... Ratho
Baikie, J. P. ..... Port Stanley
Barr, Matthew ..... Seaforth
Battisby, J. R. ..... Chatham
Becket, J. ..... Thamesville
Bell, George, *M.A.*, *LL.D.* ... Walkerton

Bell, J. W., *M.A.* ... Listowel
Bethune, J. ... Chesley
Black, James ... Seneca
Blain, W. ... Tara
Boyd, James ... Crosshill
Brown, G. ... Wroxeter
Bruce, G., *M.A.* ... St. Catharines
Burson, G. ... St. Catharines
Cameron, David ... London
Cameron, Duncan ... Lucknow
Cameron, Hugh ... Kippen
Cameron, J. J., *M.A.* ... Shakespeare
Cameron, Lachlin ... Thamesford
Campbell, Charles ... Niagara
Campbell, Isaac ... Kirkwall
Cheyne, G. (*Retired*) ... Tapleytown
Chrystal, G. ... Flamboro'
Cochrane, W., *D.D.* ... Brantford
Craigie, Wm. ... Port Dover
Croly, J. E., *M.A.* ... Millbank
Currie, Arch. ... Ridgetown
Currie, Hector ... Thedford
Currie, Peter ... Teeswater
Cuthbertson, George ... Wyoming
Danby, M. ... Varna
Davidson, D. ... Langside
Dawson, A., *M.A.* ... Beamsville
Donaldson, J. ... Wardsville
Duncan, J. B. ... Forest
Fenton, S. ... Vittoria
Ferguson, James ... Alvinston
Ferguson, John ... Brussels
Ferguson, W. ... Glammis
Fisher, S. W. ... Burlington
Fletcher, C. (*Retired*) ... Goderich
Fletcher, D. H. ... Hamilton
Forbes, A. (*Retired*) ... Waterdown
Forbes, A. G. ... Kinloss
Fotheringham, J. (*Retired*) St. Mary's
Fraser, Donald, *M.A.* ... Port Elgin
Fraser, John ... Mount Forest
Fraser, M. ... St. Thomas
Fraser, S. C., *M.A.* (*Retired*) Hamilton
Frazer, J. ... St. Ann's
Gauld, J. (*Retired*) ... Hamilton
Glendinning, Andrew ... Glenmorris
Goldie, P. C. ... Delaware
Goldsmith, T. ... Seaforth
Goodwillie, J. M., *M.A.* ... Camlachie
Gordon, Daniel ... Harrington
Gordon, James, *M.A.* ... Clifton
Gourlay, James ... Port Elgin
Gracey, H. ... Farquhar
Graham, William ... Pine River
Graut, Alexander ... Kintail
Grant, A., *M.A.* ... Dufferin
Grant, R. N. ... Ingersoll
Gray, John ... Windsor
Hall, Robert ... Thorndale
Hamilton, Robert ... Motherwell
Hancock, W. M. ... Font Hill
Hartley, A. G. ... Exeter
Henderson, A. ... Hyde Park
Herald, James (*Retired*) ... Dundas
Hislop, J. K. ... Avonton
Hume, Robert, *M.A.* ... St. George
Inglis, Walter ... Ayr
James, John, *D.D.* ... Hamilton
Jones, S. ... Brussels
King, William ... Buxton
Lafontaine, C. ... St. Anne's, Ill.
Laing, John, *M.A.* ... Dundas
Leask, R. ... St. Helen's
Leitch, R. W. ... Dungannon
Little, J. ... Princeton
Livingstone, W. H. (*Retired*) ... Simcoe
Lowry, T. ... Brantford
McAlpine, J. ... St. Mary's
McColl, Angus ... Chatham
McDermid, P., *M.A.* ... Brigden
McDonald, C. D. ... Thorold
McDonald, D. ... Napier
McDonald, J. A. ... Wallacetown
McEachren, D. ... Glencoe
McEwen, J. ... Ingersoll
McGregor, H. ... Rodney
McGuire, T. ... Jarvis
McKay, H. ... Manitoulin
McKechnie, D. L. ... Bothwell
McKenzie, D. (*Retired*) ... Ingersoll
McKeracher, D. M. ... Pr. Arth. Landing
McKinnon, Neil ... Belmont
McLaren, R. G. (*Retired*) ... Greensville
McLean, Archibald ... Blythe
McLennan, G. ... Underwood
McLeod, D. D. ... Paris
McMullen, W. T. ... Woodstock
McNaughton, A. ... Walton
McPherson, Lachlan ... Williams
McPherson, Thos. (*Retired*) ... Stratford
McQuarrie, H. ... Wingham
McQueen, A. F. ... Dingwall
McRae, D. B. ... Grey
McRobbie, G. G. ... Tilsonburg
McRobie, John ... Petrolia
Mann, D. ... Granton
Martin, W. M. ... Norwich
Milloy, John ... Crinan
Mitchell, J. W., *M.A.* ... Mitchell
Munro, G. ... Embro
Munro J. ... Aldboro'
Murray, J. A. ... London
Murray, John G. ... Grimsby
Musgrave, P. ... Seaforth
Porteous, J. ... Port Dalhousie
Pritchard, J. ... Bluevale
Proudfoot, John J. A., *D.D.* ... London
Pullar, J. ... Lynedoch
Ratcliffe, J. H. ... Ancaster
Rennie, J. ... Ailsa Craig
Renwick, R. ... Newry
Robertson, J. L., *M.A.* ... Strabane
Robertson, Wm., *M.A.* ... Chesterfield
Ross, John ... Brucefield
Sage, D. F. ... Park Hill
Scoble, R. ... Strathroy
Scott, J. ... North Bruce
Scott, J. B. ... Seaforth
Scott, P. ... Cromarty
Sieveright, J. ... Goderich
Simpson, G. ... Wilton Grove
Smith, F. W. ... Amherstburgh
Smith, J. C. ... Guelph
Stewart, A. ... Shakespeare
Stewart, John ... Kincardine
Straith, John ... Paisley
Stuart, W. ... Sault Ste. Marie
Sutherland, A. ... Dingwall
Sutherland, G. ... Fingal
Sutherland, W. R. ... Strathburn
Taylor, J. B. ... Lucknow
Thompson, John ... Sarnia
Thomson, J., *M.A.* ... Ayr
Thomson, T. ... Brucefield
Tolmie, Andrew ... Saugeen
Thynne, R. ... Kirkwall
Ure, Robert, *D.D.* ... Goderich
Urquhart, A. ... Cowal
Vincent, E. ... Canfield
Waddell, Alexander W. ... Rondeau
Waits, E. W. ... Stratford
Walker, William ... Chatham
Walker, W. P. ... Elfrida
Wardrope, D. ... Teeswater
Wells, J. ... East Williams
Wilson, T. ... Seneca
Yeomens, G. ... Dunnville
Young, S. ... Auburn

PRESBYTERY OF MANITOBA.

Rev. J. Robertson, Winnipeg, *Clerk.*

Bell, Allan ... Portage La Prairie
Black, John, *D.D.* ... Kildonan
Borthwick, H. J. ... Boyne
Bryce, G., *M.A.* ... Winnipeg
Campbell, A.
Donaldson, S. ... {Woodlands
Flett, George (*Miss.*) Okcaness, N W P
Hart, Thomas, *M.A.* ... Winnipeg
Jamieson, R. ... New Westminster
Johnson, D. C. ... P. Albert, B C
McKellar, H. ... Winnipeg
Matheson, A. ... Lower Ft Garry
Robertson, James ... Winnipeg
Ross, W. R. ... High Bluff
Scott, J. ... Emerson
Stewart, A., *B A* ... Battleford, N W P
Stewart, J. S. ... Palestine
Straith, P.

Foreign Missionaries.

Campbell, J. F. ... Mhow, India
Douglas, J. M. ... Indore, India
Fraser, J. B., *M D* ... Tamsui, Formosa
McKay, G. L. ... Tamsui, Formosa

Female Missionaries.

Miss Fairweather ... Indore, India
Miss Rodgers ... Indore, India
Miss Forrester ... Indore, India
Miss McGregor ... Indore, India

Ministers Without Charge, and Probationers.

Beamer, A.	McLennan, A.
Burr, A.	McLeod, D.
Campbell, James	McNaughton, A.
Currie, N.	McQueen, J.
Eakin, J. S.	Munro, D.
Ferguson, James	Nelson, J. W.
Fletcher, C., *M.A.*	Nicol, A.
Hawthorne, W.	Niven, D. P.
Horne, Fred.	Paterson, N.
Johnston, T. T.	Rodgers, E. B.
Kippen, A. H.	Smith, A.
Logie, John	Stevenson, R.
McAlmon, J.	Thomson, H.
McClung, J.	West, J. D.
McFarlane, A.	Wright, Walter
McFarlane, J.	Wilkins, W.T. *B A*

Methodist Church of Canada.

TORONTO CONFERENCE.

Rev. George Young, *President.*
Rev. Wm. Briggs, *Secretary.*

Addison, Peter ... Trenton
Allen, James E. (*Student*) ... Montreal
Anderson, James (*Fin. Sec.*) ... Paisley
Andrews, Wm. ... Hiawatha
Annis, J. W., *B A* ... Toronto
Armstrong, Andrew ... St. Vincent
Armstrong, John B. ... Orillia
Ash, John C. ... Ameliasburg
Arkels, Stephen A ... Bond Head
Baker, Isaac ... Woodford
Barker, Wm. R. (*Sup'd*) ... Milbrook
Barkwell, W. J., (*Student*) ... Cobourg
Barkwell, J. H., *B.A.* ... Stouffville
Barltrop, A. J. (*Student*) ... Montreal
Barrass, Edward ... Darlington
Baskerville, J. ... Wiarton
Battell, Elias ... Cannington
Bawtenhimer, Henry ... Kilsyth
Bell, John W., *B.D.* ... Point Douglas
Betts, Jonathan E. ... Yorkville
Beynon, Geo. (*Sup'd*) Yorkville North
Bishop, George J. ... Mount Albert
Blanchard, Shem ... Chinguacousy
Boddy, James (*Student*) ... Cobourg
Bredin, John (*Chairman*) ... Barrie
Briggs, W. (*Sec. of Con.*) ... Toronto
Brooking, Robert ... Alderville
Brown, George ... Weston
Brown, G. M. (*Fin. Sec.*) ... Bracebridge
Brown, G. (*Student*) ... Cobourg
Brown, W. P. (*Student*) ... Cobourg
Brown, Alfred ... Scarboro'
Browning, Arthur ... Uxbridge
Bryant, Cornelius ... Nanaimo
Buchanan, Wm. ... Warsaw
Burns, Wm. (*Fin. Sec.*) ... Streetsville
Burns, Robert N. (*Student*) ... Cobourg
Burwash, N., *S.T.D.* (*Prof.*) ... Cobourg
Burwash, N. S. ... Invermay
Cairnduff, Wm. H. ... Haliburton
Campbell, A. R. (*Chair.*) S. Ste. Marie

Campbell, Peter..... Albion East
Campbell, Thomas..... Cookstown
Campbell, T W. (*Student*) ...Cobourg
Carr, George (*Sup'd*)..... Colborne
Carroll, John, *D.D.* (*Sup'd*) Don Mount
Casson, Wesley..... Selkirk
Cathcart. J. W..... Dunsford
Cattanach, David..... Rosemont
Chapman, A J., *B.A*..... Omemee
Clarke, J S. (*Fin. Sec*)..... Oshawa
Clarke, Richard..... Lloydtown
Clarke, Andrew..... Walter's Falls
Clement, E. (*Chairman*).. Collingwood
Cleworth, Thomas ..... Hastings
Cochran, Geo. (*Chair.*).. Tokio, Japan
Coffey, George..... Sunderland
Coleman, Wm. (*Sup'd*)..... Scarboro'
Cook, Wm..... Coboconk
Cragg, Edward..... Percy
Crawford, James (*Sup'y*)... McKellar
Creighton, Kennedy..... Brighton
Crosby, Th mas..... Fort Simpson
Culbert, Thomas (*Sup'd*). Cavington
Cullen, Thomas ..... Belleville
Cunningham, Andrew.... Orangeville
Curry, E. S. (*Sup'd*).. Sault Ste Marie
Danard, W. B..... Chesley
Darlington. R. (*Sup'y*) ..... Brooklin
Davis, P. W ..... Vennachar
Demill, Alford B. (*Sup'y*)..... Oshawa
Depew. Sidney F..... Chatsworth
Derrick, Thomas..... Bayard Inlet
Dewart, E H. (*Editor*)..... Toronto
Dingman. Garret J..... Castleton
Doel. John (*Sup'y*)..... Yorkville
Dunlop. Thomas..... Cookville
Douse, John (*Sup'd*) ..... Toronto
Down, Samuel (*Sup'd*) .... Beaverton
Dowler, John A ..... Fenella
Doxee, Archelaus..... Smithfield
Dracass. Fred..... Avening
Duke. Richard..... Allendale
Dyer, Wm. T. (*Student*)..... Montreal
Edge, Joseph..... Arkwright
Edmison, T J..... Campbellford
Edmunds, S C..... Canton
Edwards. George..... Grafton
Eby, Charles S, *M.A*... Tokio, Japan
Emsley, W. H..... Markham
English. John (*Sup'd*)..... Cobourg
Evans, John S. (*Sup'd*).... Davenport
Eves, Edward..... Lloydtown
Fawcet, M..... Yonge Street Centre
Ferguson, T. A..... Bradford
Fish. Charles..... Cobourg
Fletcher, Ashton (*Sup'y*)... Hastings
Fox, Thomas..... Victoria Road
Galloway, Joseph..... Markdale
Gee. D. E. F. (*Fin. Sec.*)..... Aurora
German, J. F, *M.A.* (*Chair.*) Winnipeg
German. Orrin..... Oxford House
Gibson, Joseph R..... McKellar
Glazeir, Adam..... Cape Croker
Glover, Thomas W..... Morrison
Godfrey, Robert..... Durham
Goff, Edward F..... Cooksville
Gold Isaac..... Alton
Grandy, T..... Brudenell
Green, A., *D.D.* (*Sup'd*) ..... Toronto
Green, A. T. (*Sup'd*)..... Port Hope
Green. A. E..... Naas
Green. Josias..... Hanover
Greener, James (*Sup'd*)..... Lindsay
Haddon. Thomas..... Priceville
Hames. A. B..... Fort Francis
Hall, Thomas W..... Spencer
Hall, Wm..... Manitowaning
Hall. Henry (*Sup'y*)..... Arkwright
Hall, Joseph ..... Sumas
Halstead, Wm..... Portage la Prairie
Hamilton. Thomas..... Meaford
Hanson, C A (*Fin. Sec.*)... Wellington
Hare, J. J.. *M.A.* (*Prin. O.L.C.*) Whitby
Hare, R. B. (*In Europe, pur. his studies*)
Harper, E. B., *M A.*, (*Ch.*)... Belleville
Harrison. James M..... Boyne River
Hart, John..... Atherley

Hastings, A. W..... ...Bloomfield
Henderson, J C. (*Student*).. Montreal
Hewitt, W. J..... Bridgewater
Hewitt, G. W., *B A*..... Kleinburg
Hicks, Wm..... Pr. Arthur's Landing
Hicks, Wm. Thos..... Walkerton
Hill, Edward..... Newcastle
Hill. Newton ..... Sunderland
Hill. R. N. (*Sup'y*)..... Huntsville
Hill. L W..... Bradford
Hodgson. John..... Maxwell
Holmes, J. H. (*Sup'y*)..... Hanover
Howard, V. B. (*Sup'd*)..... Cobourg
Howell, J. E., *M.A*..... Newcastle
Howson, W. G... Yonge Street North
Hughes, James (*Sup'd*)..... Colborne
Hunt. John..... Yonge Street South
Hunter, S. J..... Toronto
Huntington, Silas (*Sup'd*) .. Belleville
Irwin, Wm. (*Sup'd*)..... Markdale
Jacques. George..... Saugeen
James, Richard J.... Little Current
Jamieson. W. H, *B A*.. Prince Albert
Jeffers, Wellington, *D.D.* (*Ch.*) Lindsay
Jefferis, T. M. (*Sup'd*)..... Wiarton
Jeffery, T W. (*Fin. Sec.*) .... Toronto
Jennings. David (*Sup'd*)... Davenport
Jewell, John A, *B.A.* ... Bobcaygeon
Johnson, J. H., *M.A.*, (*Agent*) Toronto
Johnston, F ..... Minden
Johnston, Robert ..... Hepworth
Johnston, Wm., (*Fin. Sec.*) Flesherton
Jolly, Wm. C..... Ballyduff
Jones, R. (*Sup'd*) (*Tr. E. Fd.*). Cobourg
Keam, Frank C. (*Student*) .. Cobourg
Kenny, G. H. (*Fin. Sec.*) Bruce Mines
Kenner, Henry ..... Madoc
Keough, Thomas S. ..... Cooksville
Kilgour, Joseph ..... Thomasburg
Koyle, Ephraim L..... Baltimore
Laird, J. G..... Bowmanville
Laird, W. H. (*Chairman*) .... Whitby
Lake, Charles V. ..... Bloomfield
Lake, John N. (*Sup'y*) ..... Toronto
Lambly, O. R, *M.A*..... Newmarket
Langford, Charles ..... Toronto
Langford. Enos ..... Morrison
Lawson, Thomas ..... Palestine
Learoyd, John (*Chairman*).... Picton
Leech, George..... Newtonville
Leech, W. Wesley..... Pickering
Legate. Thos. C. (*Student*) ... Cobourg
Leith, H..... Flinton
Lewis, Ed. Dewart ..... Pickering
Liddy, James ..... Mono
Lloyd, Walter W. (*Student*).. Cobourg
Locke, J. H. (*Fin. Sec.*) ..... Colborne
Lyons. Almon P. ..... Eden Grove
Madden, D. B (*Sup'd*).. Prince Albert
Madden, W. H..... Aurora
Mahon, John ..... Thornbury
Manly. John G. ..... Toronto
Manning, H. M.... Edmonton House
Manning, Thomas, *B A*. .... Alliston
Marshall, Wm. ..... Huntsville
Marvin, George W..... Chandos
Matheson, James (*Sup'd*) .... Toronto
Martin, John J. ..... Maple Bay
Matthews, Henry S..... Innisfil
Meacham, Geo. M, *M.A*.... Numadza
Mearing, Charles ..... Rockwood
Metcalf, James F. ..... Scarboro'
Mills, Jesse, *B.D*..... Innisfil
Modern, T E., *B.A*..... Maynooth
Morrison, W. R..... Poplar Point
Morrow, E., *M.A*..... Winnipeg
McAmmond, F., *B.A*. ..... Stirling
McAuley, Samuel ..... Demorestville
McCallum. J. W.. Yonge Street North
McCamus, John A..... Omemee
McCamus, D. N. ..... Bethany
McCarroll, J..... Seaton
McClung, James A..... Albion West
McCullough, Robert ..... Keene
McCullough. Wm. (*Sup'd*).. Plainville
McDiarmid, N. A..... Port Elgin
McDonald, D., *M.D*..... Shidzuoka

McDougall, J (*Chair.*).... Morleyville
McDowell, D. C. (*Chair.*).. Owen Sound
McDowell, Henry .. South Monaghan
McFadden, Wm. (*Sup'd*)... Brampton
McFarlane, James ..... Vespra
McGuire. J (*Sup'y*).... Walter's Falls
McIntyre, Charles E. ..... Brampton
McKee. Thomas ..... Bannockburn
McMullen. Thos., (*Sup'y*)... Yorkville
Nelles, S S, *D D.*, *LL D* (*Prin.*) Cobourg
Norris, J (*Sup'd*) ..... Omemee
Ockley, John F... Yonge Street South
Orme, Thomas (*Student*).... Montreal
Patchell, Thomas H..... Beaverton
Pattyson, W. M. (*Sup'd*).... Norwood
Peake. Wm. H..... Marmora
Pearen, James E..... Demorestville
Pepper, John, *B A*..... Angus
Perry, Chas. E..... Allenford
Perry, David..... Frankfort
Philp, S. C., (*Sup'd*) ... Prince Albert
Philp, S. C., jun..... Stirling
Pickering. John ..... Duffin's Creek
Pollard, W., (*Chair.*).. N. Westminster
Poole, Jacob (*Sup'y*) ..... Cookstown
Poole, W. H. ..... Toronto
Potter, Austin ..... Sharon
Potter, Richard ..... Fenelon Falls
Potts, John ..... Toronto
Powers, John ..... Chatsworth
Price, Wm. (*Sup'd*) ..... Toronto
Rayner, A. H., *M.A.* (*Prof.*).. Cobourg
Reid, Thomas R..... Avening
Reynolds, George S. ..... Hillsdale
Richardson, George T. ..... Resch
Richardson, Wm. ..... Consecon
Robison. Matthew ..... Amelias burg
Robinson. Isaac N..... Wooler
Roblin, P. J. (*Sup'y*)... Bannockburn
Rolston, David D..... Arkwright
Rose, Samuel (*Book Steward*).. Toronto
Rose, Samuel P..... Belleville
Ross, A. W. ..... Port Carling
Rupert, E. S., *M.A*..... Canton
Russ. Amos E., *M.A*..... Victoria
Rutledge. W. L..... Yorkville North
Ruttan. John H..... Norway House
Ryerson, Eg., *D.D.*, *LL D*.... Toronto
Sallows, Edward (*Sup'd*). Collingwood
Salt, A..... Christian Isles
Salton, Samuel..... Mellville
Sanderson, J. (*Sup'd*) ..... Peterboro'
Sanderson, J. E., *M.A.* (*G.L.C.*) Whitby
Savage, J. W. (*Fin Sec*)..... Oakwood
Scales, Wm. ..... Tweed
Scott, Jonathan (*Sup'd*).... Brampton
Scott, W. L. ..... Millbrook
Scott, James (*Sup'd*) .... Owen Sound
Semmens, John ..... Beren's River
Sexsmith, Wm. V. ..... Cariboo
Seymour, James C. ..... Cartwright
Seymour, James (*Sup'd*) .. Cartwright
Shaw, John (*Chairman*) ... Port Hope
Shaw, Calvin ..... Dundalk
Sherin, Henry ..... Woodville
Shorey, Sydney J. (*Student*).. Cobourg
Shuttleworth, John (*Sup'd*)... Aurora
Silvester, Charles, (*Sup'd*) ... Toronto
Sing, Samuel ..... Thurlow
Sliter, Thomas (*Student*) ... Montreal
Smiley, John, *M.A*..... Kleinburg
Smith, Charles ..... Davenport
Smith, R. H. (*Chairman*) .... Alliston
Smith Wm. E. ..... Sutton
Smith, Albert (*Student*) ..... Cobourg
Smyth, Wm..... Parry Sound
Snowden, T. J. ..... Hillsdale
Starr, J. H. (*Chairman*) ... Brampton
Steer, Wm. (*Sup'd*) ..... Grafton
Steinhauer, Henry.. White Fish Lake
Stewart, Andrew (*Student*)... Cobourg
Stewart, J. W (*Student*).... Montreal
Strachan, Richard ..... Sarawack
Strongman, W. A. (*Student*).. Cobourg
Sutherland, A. (*Miss. Sec.*)... Toronto
Sutton, Wm. (*Sup'd*) ..... Toronto
Taggart, Charles (*Sup'd*).... Bigelton

Tate, C. M. ....Indian Tribes, Sumas
Taylor, Lachlin, *D.D.* (*Sup'd*) Toronto
Taylor, Wm. .....Rugby
Thibaudeau, Alexander .....Tiverton
Thom, James, *B.A.* .....Norwood
Thomas, Henry .....Weston
Thompson, C. L. .....Maple Ridge
Tindall, W. (*Chairman*)...Walkerton
Tomlin, Wm. .....Sidney
Torrance, Wm. .....Horning's Mills
Totten, John W. .....Bond Head
Tovell, Isaac .....Toronto
Toye, Reuben .....Huntsville
Tozeland, John .....Cressy
Tucker, Wm. .....Coldwater
Turner, James .....Nichola Valley
Turver, Charles .....Davenport
Vandusen, Conrad (*Sup'd*) ...Whitby
Waite, Joseph (*Student*) ....Cobourg
Walker, George (*Student*) ....Cobourg
Walker, Robert .....Bethany
Wallace, F. H, *B.D.* .....Toronto
Walton, John .....Victoria
Washington, G., *M A*.....Cannington
Washington, W. C., *M A* ..Stouffville
Wass, Jabez .....Oakwood
Wass, John B., *M.A.*....Shannonville
Watch, J. W. .....Orangeville
Watson, Coverdale .....Peterboro'
Webster, John .....Stayner
Weldon, Isaac (*Fin. Sec.*)...Lakefield
West, J. W. .....Lakefield
Wicher, John W. .....Millbrook
Wilkinson, R. C. (*Student*)...Cobourg
Wilkinson, J. M. (*Student*)...Cobourg
Wilkinson, Henry .....Blairton
Will, P. D. .....Markham
Williams, David .....Mono
Williams, Thomas .....Garden River
Willmott, J. C, *M.A.* (*Fin.Sec.*) Meaford
Willmott, W. F. .....Rosemont
Willoughby, N. R., *M.A.* (*Ch.*) Peterboro
Wilson, Albert C. .....Woodville
Wilson, John C. .....Brooklin
Wilson, Thos. B. (*Student*)..Montreal
Wilson, Andrew .....Dalrymple
WithrowW H., *M A.* (*Ed. Mag*) Toronto
Wood, Enoch, *D.D.*, (*Mis. Sec.*) Toronto
Woodsworth, James..Hornings Mills
Woolsey, Thomas .....Rama
Workman, G. C., *B A.* (*As. Ed.*) Toronto
Young, Geo. (*Pres. of Conf.*)..Toronto
Young, Egerton R. ....Prince Albert
Young, Wm. (*Sup'd*) .....Trenton
Young, Wm. John.....Milford

LONDON CONFERENCE.

Rev. James Gray, *President*
Rev. J. B. Clarkson, *M.A.*, *Secretary*.

Ames, Wm. .....Watford
Andrews, A. (*Fin. Sec.*) ....Strathroy
Armstrong, John (*Sup'd*) ...Listowel
Auld, David .....Rockwood
Balmer, Robert H. (*Student.*)
Barltrop, Charles.....Kintore
Baugh, Wm. .....Bismarck
Bawtinheimer, Peter (*Sup'y*)...Clifton
Baxter, John (*Sup'd*).....Ridgeway
Baxter, Michael (*Sup'y*) .....Fonthill
Brandon, Wm. J. .....Romney
Bell, James (*Sup'd*).....London
Bell, Robert .....Hamilton
Benson, Manly.....Stratford
Berry, Francis (*Sup'y*).....Sarnia
Berry, Henry.....Kenilworth
Bielby, Wm. M. .....Alvingston
Biggar, H. (*Sup'd*) .....Brantford
Birks, Wm. .....Brownsville
Bothwell, Wm. (*Sup'y*) .....Vienna
Bowers, A. A. (*Student*).
Brethour, David L. .....Aylmer
Bridgman, W. .....Waterdown
Bristol, Colman, *M.A.* .....Forest
Broadway, Augustine .....Otterville
Brock, Thomas (*Fin. Sec.*)....Guelph
Brooley, James.....Bayfield
Brown, George .....Hagarsville
Brownell, D. E. .....Burlington
Bryers, Wm. .....Welland
Buggin, George .....Seaforth
Burns, Nelson, *M.A.* .....Camlachie
Burns, Robert .....Cayuga
Calvert, George W. .....London
Campbell, Thomas M. .....Windsor
Campbell, W. F. .....Salem
Carson, W. W. .....Brantford
Case, George (*Sup'd*) .....London
Caswell, James.....Dungannon
Chalmers, David.....St. George
Chapman, W. (*Sup'd*) .....London
Charlton, James .....Sparta
Chown, Edwin A., *B D* .....Fonthill
Christopherson, Hall.....Kincardine
Clappison, David C.....Glanford
Clark, George .....Blyth
Clarke, Thomas R.....Sydenham
Clarkson J B., *M.A.* (*Sec. Cf.*) Brantford
Cleaver, Solomon .....Hagarsville
Clement, Benjamin.....Waterford
Cobb, Thomas .....Petrolia
Coleman, F. (*Sup'd*).....Hamilton
Colling, Joseph S.....Westminster
Colling, Thomas, *B.A.*....St. Thomas
Cookman, Christopher .....Norwich
Cooley, J. W. .....Stratford
Cornish, George H.....Grimsby
Corson, Robert (*Sup'd*) ....Caledonia
Cosens, Chas. W. .....Elora
Cosford, Thomas.....Muncey
Couzens, Charles C. .....Vienna
Crane, Isaac .....Bervie
Crews, Thomas .....London
Crews, L. W., *B.A* .....Oakville
Cross, Wm. .....New Credit
Curry, Christopher (*Sup'd*)...Howick
Crossley, Hugh T. .....Ingersoll
Daniel, George .....Queenston
Davy, Robert (*Fin. Sec.*). Loudesboro'
Deacon, Charles .....Wallace
Deacon, Joseph.....Trowbridge
Dickson, G. N. A. F. T. .....London
Dyer, James E. .....Belmont
Earle, Theophilus R .....Milton
Eason, Richard.....Point Edward
Eby, Samuel C. .....Ridgetown
Edmonds, Jabez .....London
Edwards, Abel .....Windham
Edwards, Andrew .....Belgrave
Edwards, Wm. W. .....Thamesville
Elliott, John .....Otterville
Elliott, Robert J.....Smithville
Evans, E., *D.D.* (*Sup'd*) .....London
Fallis, John G. .....Walton
Fear, Samuel (*Sup'd*) .....Elmira
Fear, Ezra A. .....Moncton
Ferguson, George .....Fingal
Fessant, Edwin .....Howick
Fife, Wm. H. .....Fenwick
Fisher, John S.....Fullarton
Foote, J. J. .....Dorchester Station
Ford, James E. (*Student*) ...Montreal
Ford, Wm. J (*Chairman*)..Wyoming
Forman, Richard J. ...Mount Forest
Fowler, Robert *M.D.* .....Clinton
Freeman, J. W., *B.D.* .....Erin
Fydell, Thomas R. .....Lynedoch
Gane, Wm. H. .....Kirkton
Geddis, James (*Sup'y*).....Bervie
Gee, Thomas.....Harrow
German, John W. .....Ridgetown
German, Peter (*Sup'd*) ....Brantford
Gilbert, C. W. M. (*Sup'd*).....Delhi
Godwin, Wm. .....Chatham
Goodspeed, Joseph B.....Garafraxa
Goodwin, James.....Wardsville
Graham, James .....London
Gray, Jas (*Pres. of Conf., Gov*) Dundas
Griffin, Wm. S. .....Hamilton
Guest, Joseph .....Delhi
Gundy, James .....Courtwright
Gundy, Joseph R .....Harriston
Hackett, Wm. L. .....New Hamburg
Hadwin, Thomas (*Sup'd*) ....London
Hall, Robert H. .....Kintore
Hamilton, Christopher ....Thorndale
Hanna, Thomas .....Walpole Island
Hannon, J. .....Dundas
Hardie, David (*Sup'd*) .....Vienna
Harris, A. G. .....Port Stanley
Harris, James .....Amherstburg
Harper, Cecil. *B.A.* ....Westminster
Hawke, Wm. .....Waterdown
Hawkins, C W., *B.A.* ....Beamsville
Hayhurst, W. (*Fin. Sec.*)..Palmerston
Haynes, Frederick (*Sup'd*) Beamsville
Hazlewood, J. H .....Brownsville
Healey, Ezra A (*Sup'y*) .... Drayton
Henders, Richard C. .....Glanford
Henderson, George W. .....London
Henderson, Wm. ....Woodslee
Henderson, Wm. C., *M.A.* (*Ch.*) Sarnia
Hill, Henry E. .....Grand Bend
Hill, Joseph .....Oil Springs
Histon, John (*Sup'd*) ....Burlington
Hobbs, Richard .....Acton
Hodson, Joseph M. .....Hamilton
Holmes, Edwin ..... Peel
Holmes, Joseph W. .....Exeter
Holtby, Matthias (*Sup'd*) ..Lynedoch
Hough, John .....Clifford
Howard, Isaac B. (*Sup'd*) .....Paris
Howard, Thomas S.....Oakville
Hunt, David .....Blenheim
Hunter, Wm. J. .....Blenheim
Hurlburt, Asahel (*Sup'd*) ...Mitchell
Hurlburt, Erastus .....Grand River
Husband, Robert J.....Wellesley
Irvine, Samuel O. .....Arthur
Isaac, John R.....Fordwich
Ivison, James A (*Sup'd*)...Strathroy
Jackson, George.....Alisa Craig
Jackson, Thomas .....Romney
Jackson, Thomas W. .....Talbotville
Johnston R., *B D.* (*Fin. Sec.*) Hamilton
Jones, Edmond S.....Leamington
Jones, Peter W. .....Arkona
Kappele, Stephen .....Hamilton
Kay, John (*Fin. Sec.*) .....Ingersoll
Kay, Joshua R. .....Lowville
Keefer, Benjamin B .....Hamilton
Kennedy, George (*Sup'd*) ...Ingersoll
Kennedy, James .....London
Keppel, John H. .....London
Ker, Peter (*Sup'd*) ...Drummondville
Kerr, George J. .....Thorndale
Kerr, John L. .....Kirkton
Kershaw, Edward .....Elora
Kettlewell, Wm. .....Clifton
Laird, James .....Washington
Lanceley, John E. .....London
Lanceley, Ebenezer.... Stoney Creek
Langford, A. (*Chair.*)..St. Catharines
Lanton, Henry (*Sup'd*) ....Hamilton
Latimer, J. F. (*Sup'y*) .....London
Lavell, Chas., *M A.* (*Chair.*) Mitchell
Leith, Thomas B. (*Student*)..Cobourg
Lever, James J. A. .....Erin
Livingston, James .....Kippin
Lund, Wm. .....Dorchester Station
McAlister, James .....Hespeler
McCann, Wm. .....Crowland
McCartney, James H. .....Parkhill
McCollum, Edwin (*Sup'y*)..Blenheim
McCulloch, A. M. (*Student*)..Cobourg
McDonagh, Wm. (*Fin. Sec.*) ....Paris
McKenzie, D. M. .....Nassagaweya
McLaughlin, J A. (*Student*).Cobourg
McLean, Hugh .....Georgetown
McLean, John (*Student*) ....Cobourg
McNamara, George (*Sup'd*)...Arthur
Madden, George C. .....Lynden
Maitland, Robert R. .....Fullarton
Masson, James .....Princeton
Maxwell, Wm. J. .....St. Catharines
Messmore, Joseph (*Sup'd*)..St. Mary's
Miller, A. D. (*Sup'd*).....Waterdown
Millikin, Andrew .....Ashfield
Mills, John .....Niagara
Mills, Wm. .....Arthur
Millyard, Reuben .....Richmond

Mitchell, George, *B.A.* ....Wingham
Moir, David A. .....Belmont
Mooney, James .....Ridgeway
Morrow, Chas. R. .....Harley
Morton, Wm. .....Seneca
Moss, Wm. H. .....East Zorra
Neelands, John .....Florence
Nugent, Francis E. .....Harmony
Odery, Joseph .....Dresden
Orme, James H. .....Corunna
Parker, W.R., *M.A.* (*Chair.*) Woodstock
Pearson, Thomas D. .....Drayton
Penhall, Wm. .....Salford
Phelps, Richard (*Sup'd*) .....Niagara
Philp, Joseph .....Holmesville
Philp, John, *M.A.* .....St. Mary's
Philp, Wm. (*Sup'd*) .....Waterdown
Phillips, A. M. (*Without station*).
Phillips, Robert .....Millbank
Pinch, Richard (*Sup'd*) New Hamburg
Preston, James .....Goderich
Preston, Walton .....Holstein
Rawson, Joseph (*Sup'd*)..Thamesville
Redmond, Richard .....Peel
Reid, Henry (*Sup'd*) .....Peel
Reid, Thomas J. .....Merritton
Rice, Luther O. (*Sup'd*) ..Dungannon
Rice, S. D., *D.D.* (*Gov.*) ....Hamilton
Richardson, George .....Milton
Ridley, John .....St. Catharines
Rigsby, Walter .....Stoney Creek
Robbins, John .....Jerseyville
Robinson, John H. .....Bartonville
Robinson, Joseph H. (*Sup'd*), London
Rogers, David .....Drayton
Ross, James. S., *B.A.* .....London
Ross, W. W. (*Agent U.C. Bible Society*).
Rump, Thomas (*Sup'd*)....Merritton
Russ, James E. .....Leamington
Russell, A. L., *B.D.* ....Mount Bridges
Russell, John .....Kerwood
Ryan, David (*Sup'd*) .....London
Ryckman, E. B., *M.A.* (*Chair.*) Guelph
Ryerson, John (*Sup'd*) .....Simcoe
Sanderson, F. H. (*Student*)...Cobourg
Sanderson, G. R. (*Chairman*). London
Sanderson, John .....Luther
Saunders, John, *B.A* ....Springfield
Savage, David (*Fin. Sec.*).....Clinton
Savage, Wm. .....Port Dover
Schram, George A. .....Ravenswood
Scott, John, *M.A.*...Dundas Institute
Scott, John G. .....Listowel
Sellery, Samuel (*Student*)....Cobourg
Shannon, Wm. .....Adelaide
Shaw, James (*Sup'y*) .....Hamilton
Shepherd, Wm. W. .....Fairfield
Sheply, Joseph (*Sup'd*) ....St. Mary's
Sherlock, Benjamin .....Lucan
Shibley, Edwin S. .....Thorold
Shilton, James W. (*Student*) Montreal
Sickles, Abraham (*Sup'd*) ....Oneida
Slater, James C. (*Fin. Sec.*)...Thorold
Smiley, Robert .....Wallaceburg
Smith, A. E. .....Brussels
Smith, John T. .....Oxford Centre
Smith, John V. .....Galt
Snider, Adam Ira .....Bothwell
Sparling, Wm. W. .....Fingal
Stafford, Chas. E. .....Brussels
Staples, S. G. .....Bervie
Stevenson, E. B. (*Student*) ...Cobourg
Stevenson, John C .....Plattsville
Stewart, John .....Hespeler
Stinson, Joseph H. .....Moorefield
Stobbs, Thomas .....Mount Pleasant
Stonehouse, J. H. (*Sup'd*) .....Sparta
Stringfellow, Chas. .....Salford
Sutherland, D. G., *B.D.* .....Simcoe
Swann, Francis (*Student*)....Cobourg
Swann, Matthew ....Drummondville
Sweet, E. E. (*Sup'd*) .....Brantford
Teeter, C. (*Sup'd*) .....Grimsby
Tennant, E. .....Oneida
Teskey, Ebenezer .....Port Rowan
Thompson, D. W. .....Teeswater
Treleaven, Richard J. .....Bayfield
Trethewey, Wm. .....Woodslee
Tucker, S. .....Muncey
Tupper, R. E. (*Sup'd*).....London
Turk, George .....Howick
Turner, John .....Carlisle
Turner, Wm. T. .....Straffordville
Tyler, Reuben J. .....Marthasville
Vancamp, A. J. (*Sup'y*).....Petrolia
Waddell, Robert H. .....Lucknow
Wakefield, J. (*Chairman*) ..Chatham
Waldron, S. (*Sup'd*) .....Sarnia
Wallace, Albert J. .....Goderich
Walker, John (*Sup'd*).....Lucknow
Walsh, Wm. .....Centralia
Warner, L. (*Sup'd*) .....Hamilton
Ward, Joseph, *B.A.* .....St. George
Washington, G. (*Sup'y*) .....Oakville
Watson, James .....Tyrconnell
Watson, W.C., *M.A.* (*Fin. Sec.*) Kingsville
Weaver, Francis G. .....St. Clair
Webb, Wm. (*Sup'y*) .....London
White, James .....Oakland
White, James H. .....Lowville
Whiting, James .....St. Williams
Wilkinson, Thomas L .....Fergus
Williams, E. (*Sup'd*).....Brantford
Williams, J. A. (*Chair.*)...St. Thomas
Williams, R. W. .....Berlin
Williams, Wm. .....Hamilton
Willimott, Wm. .....Appin
Williston, J. K. (*Sup'd*) ...Strathroy
Willoughby, Wm. .....Cainsville
Wilson, Jasper (*Student*).....Cobourg
Wilson, J. V. (*Sup'd*) .....Dunnville
Wilson, S. .....Dunnville
Woodsworth, R. W. .....Jarvis
Wright, Robert W. .....Seneca
Wright, W. P., *B.D.*, (*F.Obl.*) Hamilton

MONTREAL CONFERENCE.

Rev. Geo. Douglas, *LL.D.*, *President.*
Rev. Wm. S. Blackstock, *Secretary.*

Adams, Richard N. ... Bell's Corners
Adams, Wm. .....Mansonville
Adkins, T. O. (*Sup'y*) ....Lansdowne
Allen, James, *B.A.* .....Montreal
Allen, Wm. A. .....Franklin Centre
Allum, Carl. .....Renfrew
Armstrong, John..... Montreal
Austin, Nathan .....Seely's Bay
Austin, Wm. .....Moulinette
Aubin, G. .....Montreal
Awde, James .....Portsmouth
Bates, M. J. .....Cataraqui
Beaudry, Louis N. ..... Montreal
Bell, Thomas .....Metis
Blackstock, W.S (*Sec. of Conf.*) St. Johns
Bland, Henry F. .....Montreal
Bond, Stephen .....Farmersville
Borland, John (*Chairman*)..St. Johns
Brick, John G. (*Sup'y*)...Sherbrooke
Brock, James (*Sup'd*) .....Kingston
Briden, Wm. .....Odessa
Brown, Thomas C. .....Granby
Brown, Wm. D. .....Lyn
Byers, Henry (*Sup'y*) .....Kingston
Cairns, Hugh .....Clarenceville
Campbell, Alexander .....Ottawa
Carr, Joseph (*Student*).
Chambers, A. B., *B.C.L.* ....Napanee
Chambers, A. C. .....Portsmouth
Chant, Joseph H. .....Centreville
Charbonnel, Thomas .....Sherbrooke
Chown, S. D. (*Student*).
Clipsham, John W. .....St. Lambert
Conley, T. B. (*Student*).
Conley, Lewis .....Lansdowne
Connolly, Daniel .....Waterloo
Constable, Thomas W. .....Compton
Corbett, John .....Dixville
Craig, Wm. .....Onslow
Crane, W. C. .....Shawbridge
Creighton Wm. (*Sup'd*) ....Almonte
Crookshank, Simon....West Shefford
Crothers, Wm. J., *B.A.*...Sawyerville
Crozier, James G. .....Kingston
Cunningham, Wm. B. .....Pittsburg
Davis, George H .....Prescott
Davis, George H. H. ....Huntingdon
Davies, John .....Aultsville
DeGruchy, Edward .....Roxton Falls
Delong, A. .....Robinson
Delong, F. .....Marbleton
Dorion, Joseph A. .....Waterloo
Douglas, G., *LL.D.*, (*Pres, Ch*) Montreal
Drennan, Alexander....Three Rivers
Dyre, W. R. .....Richmond
Earl, Joseph .....Farmersville
Eldridge, G. S. .....Beebe Plain
Ellery, Samuel .....Newburgh
Elliott, J., *D.D.*, (*Chair.*)...Brockville
Elliott, James .....Newboro'
English, Wm. .....Pakenham
Fear, Samuel ((*Sup'd*).
Ferguson, John .....Pittsburg
Flanders, C. R (*Student*).
Follick, J. .....Beachburg
Forsey, George .....Melbourne
Fowkes, John .....Lombardy
Fowler, Hiram .....Portage du Fort
Fowler, J. H., *M.A.* .....Sutton
Franklin, B. (*Undergraduate*).
Freshman, Jacob .....Perth
Gaetz, Leonard .....Montreal
Galbraith, Wm., *B.C.L* ....Kingston
Garrett, John C. .....Harrowsmith
Garry, R. (*Sup'y*) .....Brockville
Garvin, J. .....Shawbridge
Gear, Joshua (*Sup'y*) .....Dunham
Geoffrey, Antoine ....Kingsey Siding
Gibson, John .....Bath
Gifford, Gorham A. ...Point Fortune
Greener, W. C. .....Montreal
Grenfell, John .....Bedford
Hagar, J. M., *M.A.* .....Kemptville
Hall, Wm., *M.A.* .....Cornwall
Hammond. R. M. .....Morrisburg
Hansford, Wm. (*Chairman*) Pembroke
Hardie, A., *M.A.* .....Coaticook
Hardie, David (*Sup'd*) .....Coaticook
Haylock, J. J. .....Aylwin
Henderson, James .....Cookshire
Hiscocks, John (*Sup'y*) .....Lachute
Holmes, A.L., *B.A.* (*Pr. W.C.*) Stanstead
Holmes, John.....Bolton
Hooker, LeRoy (*Chairman*)...Quebec
Houghton, Luther (*Sup'y*). Brockville
Howes, John .....Portage du Fort
Hughes, Silas J. .....Hemmingford
Hunt, Francis (*Sup'y*) ...Lennoxville
Huxtable, George G. .....North Gore
Ingalls, E. S. (*Sup'y*) .....Granby
Irvine, Henry (*Sup'd*).
Jackson, Samuel (*Sup'y*) Frelighsburg
Jackson, Wm. (*Fin. Sec.*)..Sherbrooke
Jamieson, Wm. S. .....Bell's Corners
Joliffe, Wm. J. .....L'Orignal
Jones, Cornelius A. .... Island Brook
Keough, Jabez B... North Wakefield
Kines, James.....Wilton
Kimball, N. (*Sup'y*).....West Brome
Knight, A. G., *B.A.* (*Sup'y*) Gananoque
Knowles, Henry W. .....Chelsea, Q
Knox, Wm. .....Fitzroy Harbour
Kropp, Henry .....Rankin
Laidley, Robert (*Student*).
Lawrence, John .....Gaspe
Leach, John J. .....Arnprior
Lochead, Robert .....Alice
Longley, Benj., *B.A.* .....Montreal
Lucas, Daniel V. .....Maitland
Madge, Wm. W. (*Student*).
McCann, Alfred (*Fin. Sec.*) Newburgh
McCullough, W. S., *M.D.*, Merrickville
McCunn, Drummond (*Student*).
McDonald, M. (*Sup'y*).....Stanstead
McGill, Wm. (*Fin. Sec.*) Smith's Falls
McKechnie, Robert W.....Aylmer, Q
McRitchie, Geo. (*Chairman*). Almonte
Mallory, Delmer E. (*Student*).
Mansell, T. J. .....South Mountain
Mark, Robert, *M.D.*.....Clarendon
Maudsley, S. E. (*Sup'd*).

Marceau, W. F., *B.A.*.....Gaspe
Might, Samuel.....Morven
Miller, Wm. W. .....Playfair
Munroe, John A. .....Bath
Meyers, Henry .....Farnham
Norton, Wm. .....Grenville
Ogden T. (*Sup'd*).....Frankville
O'Hara, J. .....Avonmore
Oliver, Robert F. .....Newboro'
Osborne, John C. .....Bryson
Onesakenarat, J. .....Caughnawaga
Parent, Amand .....Oka
Patterson, Alan.....Barnston Corners
Pearen, James, *B.A.* .....Cookshire
Pearson, M. L.....Montreal
Pearson, Wm. .....Hudson
Peck, W.....Alice
Perley, Wm. F. .....Tamworth
Peterson, A. L. .....Franktown
Phillips, S. B. .....Glen'ay
Phillips, Samuel G. .....Cowansville
Philp, W.....Oxford
Paul, Joseph .....Anticosti
Pitcher, J. T. (*Fin. Sec.*) .....Montreal
Porter, George H.....Ormstown
Poyser, G. C. .....Winchester
Pyke, Wm. .....Durham
Raney, Wm.....Lyn
Rennie, Thomas .....West Brome
Reynolds, Francis C. .....Selby
Richardson, Ezekiel.....Edwardsburg
Richardson, James E. ..... St. Armand
Rilance, Wm. .....North Augusta
Roadhouse, Job.....Aylwin
Robinson, George.....Delta
Robinson, Richard .....Frelighsburg
Robinson, Robert.
Robson, Ebenezer .....Aylmer, Q
Rogers, George.....Huntingdon
Sanderson, David C. .....Melbourne
Sanderson, Wm. .....Wolford
Saunders, Jabez B. .....Winchester
Scanlon, John .....Lennoxville
Scott, Moses .....Leeds
Scott, Wm. (*Chairman*). ....Stanstead
Selley, J. B., *M.D.* (*Sup'd*)....Chambly
Shaler, Henry (*Sup'd*).....Kemptville
Shaw, W. I., *B.A.*, *Ll.B.*, *Prof.*, Montreal
Sheridan, Wm. .....Bath
Shibley, Samuel.....Roblin
Shorey, Edmund S. .....L'Orignal
Short, Wm. .....Westmeath
Shortt, W. K., *BA* (*Sup'd*) Hemmingford
Simpson, James .....Metcalfe
Smith, Andrew A. .....Cataraqui
Smith, Nathaniel.....Lawrenceville
Smith, Wm. T. (*Student*).
Sparling, J. W., *D.D.* (*Fin. Sec.*) Ottawa
Sparling, W. H. (*Undergraduate*).
Squire, Geo. H., *B.A.*, Amherst Island
Stafford, Ezra A. .....Ottawa
Stenning, George.....Bawdon
Stewart, John.....Clarenceville
Stewart, John H. .....Lansdowne
Syvret, John .....Hull
Taylor, Edward H.....Bearbrook
Taylor, E. M., *B.A.*.....West Shefford
Taylor, Wm. (*Sup'd*).....Drayton
Teeson, Samuel..... South Mountain
Timberlake, Wm. .....Magog
Tisdale, Mark.....North Gore
Tomkins, John (*Sup'd*) .....Stanstead
Topping, N. C. .....Thurso
Walton, John (*Fin. Sec.*).....Dunham
Ward, Edward A.....Danville
Ward, Joseph (*Undergraduate*).
Warren, J. C. (*Sup'y*) .....Lansdowne
Webster, John .....South Mountain
Werden, James R. .....Battersea
Wheatley, I. .....New Glasgow
Whiteside, Arthur ..... North Gore
Whiting, Richard.....Montreal
Wilkinson, Isaac.....Inverness
Williams, Thos. G. .....Matilda
Wilson, John.....Montreal
Wilson, John, *B.A.*.....Spencerville
Wilson, Richard .....Odelltown
Winter, David.....Lachute
Young, Wm. R. .....Newburgh

NEW BRUNSWICK AND P. E. I. CONFERENCE.

Rev. John Prince, *President*.
Rev. H. Sprague, *A.M.*, *Secretary*.

Ackman, S. R.....Carleton
Allen, John S.....Baie Verte
Allen, Thomas .....Upham
Baker, H. R., *A.B.* ....Havelock
Barratt, G. M. (*Sup'y*) .....Carleton
Baxendale, J. T. (*Student*) ...Sackville
Bell, Edward .....Jerusalem
Berrie, J. C. .....Little York, P E I
Betts, John F.....Summerside, P E I
Brewer, W. W. .....Fredericton
Burwash, J., *A.M.* (*Prof.*) ... Sackville
Campbell, G. M.....Kingsclear
Chapman, D. .....Sackville
Chappell, Benj., *A.B.*.....St. John
Clark, J. A., *A.M.* (*Sup'y*)....Carleton
Clark, Henry J. .....Tintramar
Colpitts, Wm. W. .....Boiestown
Colwell, S. E. (*Student*) .....Sackville
Comben, Chas.....Dorchester
Colter, John J.....Florenceville
Cowperthwaite, H. P., Cornwall, P E I
Crisp, James .....Andover
Crisp, Robert S. .....Jacksonville
Currie, Duncan D.....Moncton
Daniel, Henry (*Sup'y*) .....St. John
Deinstadt, T. J. .....Tryon, P E I
Dobson, Wm. .....Sheffield
Duke, James A. .....Gagetown
Duncan, R. .....Marysville
Dutcher, C. W.....Hillsboro'
Ellis, John (*Sup'y*) .....St. Martins
Esty, John F. .....Boiestown
Evans, Edwin .....St. Stephen
Fisher, G. W.....Gibson
Freeman, F (*Student*).....Sackville
Goldsmith, J.....Mt. Stewart, P E I
Hagarty, Albert .....Coverdale
Hamilton, C. W. .....St. Martin's
Harrison, F. W. .....St. Andrew's
Harrison, George .....St. David's
Harrison, Wm. .....Richmond
Hart, Joseph .....St. John
Hicks, Thomas.....Deer Island
Howie, Isaac .....Bathurst
James, Silas .....Grand Lake
Jenkins, Edward.....Newcastle
Johnson, Levi S.....Welsford
Jost, J. V. (*Sup'y*) Charlottetown, P E I
Kennedy, D., *B.D.* (*Prof.*)... Sackville
King, John K. .....Elgin
Kirby, Wm. J. .....Stanley
Knicht, M. R., *A.B.* .....Souris, P E I
Lathern, John...Charlottetown, P E I
Lawson, Wm. (*Student*).....Sackville
LePage, A. E., Murray Harbour, P E I
Lodge, Douglas H. ...Montague, P E I
Lodge, W. W. .....Salisbury
Lucas, Aquila .....Alberton, P E I
Manaton, C H.....Arthurette
McCarty, Wm. (*Sup'y*).....St. John
McKeown, Hezekiah.....Chatham
Maggs, Wm.....Pownal, P E I
Marshall, Thomas .....Keswick
Mills, Edwin.....Point de Bute
Narraway, J. R., *A.M.* (*Sup'y*) St. John
Opie, Richard.....Shediac
Paisley, C. H., *M.A.*..... Woodstock
Parker, Isaac N.....Richibucto
Payson, G. B.....Kingston
Penna, Henry.....Egmont, P E I
Penna, Wm.....Upper Kent
Pepper, Wm. W.....Bocabec
Percival, W. W. .....Milltown
Phinney, John S.....Fairville
Pickard, H., *D.D* (*Sup'y*) ... Sackville
Pope, Henry, *D.D.*.....St. John
Prince, John (*Pres. of Conf.*)...Sussex
Sellar, Joseph, *A.M.*.. Bedeque, P E I
Shrewsbury, A R. B.....Derby
Slackford, Elias..... Margate, P E I
Smallwood, F. (*Sup'y*) Charl'n, P E I
Sprague, S. W (*Sup'y*)..... Upham
Sprague, Howard, *M.A.*..... St. John
Stebbing, Thomas..... Baie Verte
Steel, George ... Charlottetown, P E I
Stewart, C., *D.D.* (*Th. Prof.*) Sackville
Teed, Stephen T.....Portland
Thomas, W. B.....Baie du Vin
Tippett, Wm.....Campbelton
Turner, Edwin.....Woodstock
Tweedy, Wm.....Apohaqui
Wass, Wm.....Canterbury
Weddall, R. W., *B.A.*..... Nashwaak
Wells, Cyrus S..... ..... Tyron, P E I
Williams, T. L. (*Student*).... Sackville
Wilson, Robert.....Hopewell

NOVA SCOTIA CONFERENCE.

Rev. E. Brettle, *President*.
Rev. S. F. Huestis, *Secretary*.

Addy, John S.....Mill Village
Ainley, Wm..... Lockport
Alcorn, Wm.....Athol
Angwin, Thos. (*Sup'y*) ... Dartmouth
Angwin, Joseph G.....Pictou
Astbury, John ..... Gabarus
Atkinson, M.....Port Hood
Baines, Wm. D. (*Sup.*)..... Maccan
Bent, Joseph F. (*Sup.*).... Bridgetown
Bennett, W. A. .....Sydney
Bigney, J. G. .....Canso
Bird, Richey.....Adv. Harbour
Black, Starr..... Country Harbour
Black, W. A. (*Student*).. Sackville, N B
Borden, J. R. .....Guysboro
Borden, Byron C.....Onslow
Botterell, E. (*Sup'y*) ..... Montreal
Brecken, Ralph, *A.M* ..... Windsor
Brettle, E. (*Pres. of Conf.*).....Digby
Brown, W. C... St. George's, Bermuda
Brown, W.....Bridgewater
Brunyate, E. R. .....Halifax
Buckley, James (*Sup'y*)..... Guysboro
Cassidy, John.....Sydney
Coffin, Joseph S. .... Horton
Craig, John.....Southampton
Cunningham, Wm L. ..... Halifax
Daniel, Robert A. ..... Parrsboro
Davis, Hiram J..... Scott's Bay
Day, George F. .....Burlington
Doane, H. P. (*Student*) Sackville, N B
David, S. Jos. (*Student*) Sackville, N B
England, James (*Sup'y*) ..... Windsor
England, E. E.....Manchester
Evans, W. H .....Weymouth
Fisher, Joseph M.....Ingonish
Gaetz, Joseph .....Wilmot
Gee, John.....Wilmot
Giles, Jesse B. .....Acadia Iron Mines
Hale, Joseph.....Wallace
Hart, James R.....Shubenacadie
Hart, Thomas D. ..... Pugwash
Hearts, W. H .....Halifax
Hemmeon, J. B...Pt. Hawkesbury, C B
Hennigar, J. G. (*Sup'y*) ..... Canning
Hills, Benj. (*Student*).....Sackville
Hockin, Arthur ..... New Germany
Howie, John W.....Sambro
Huestis, George O.....Maitland
Huestis, S. F. (*Sec. of Conf.*)....Halifax
Huestis, G. A. (*Student*) Sackville, N B
Hickey, David (*Pres. list of reserve.*)
Johnson, D. W., *A.B.*..... Oxford
Johnson, G. (A) (*Sup'y*)..... Horton
Johnson, G. (B) .....Digby
Johnson, G. F.. Bermuda, St. George's
Johnson, John ..... Port Mouton
Johnson, R. O'B ....Musqu's Harbour
Jost, Cranswick, *A.M.*..... Hillsburgh
Lane, Wm. G.....Wentworth
Lockhart, C.....Berwick
Mack, R. Barry .....Nappan
McArthur, Robert .....Caledonia
McMurray, John (*Sup'y*).....Windsor
Moore, E. B. .....Newport

Morton, A. D., *A.M.* ..... Hantsport
Morton, Roland (*Sup'y*) ..... Windsor
Mosher, John A...Mid. Musquodobolt
Mellish, Isaac..... Horton
Nicolson, A. W. ..... Halifax
Ogden, J. C. (*Student*)...Sackville, N B
Outerbridge, W. (*Student*) Sackville, N B
Parker, Caleb..... Bridgetown
Peppy, C. H. (*Student*) Sackville, N B
Pickles, F. H. W..... Barrington
Pike, John M. ..... Yarmouth
Pope, Henry (*Sup'y*) ..... Halifax
Prestwood, Paul..... Petite Reviere
Purvis, Wm..... Somerset, Bermuda
Penny, Wm. F., *B.D*..... Milton
Read, John ..... Yarmouth
Richy, M., *D.D.* (*Sup'y*) ..... Windsor
Robinson, G.O. (*Student*) Sackville, N B
Rogers, Jabez A. ..... Truro
Rogers, Thomas, *A.M*..... Lunenburg
Robinson, P. R..... Mountain Mission
Ryan, Wm. (*Leave of absence.*)
Scott, David B..... River John
Scott, James..... North-east Harbour
Sharp, James..... Halifax
Shenton Job ..... Liverpool
Shepherdson, J. W..... Lunenburg
Shore, Godfrey..... Dartmouth
Smith, Richard ..... Annapolis
Smith, T. Watson (*Sup'y*) ... Windsor
Sponagle, J. L. ..... Granville Ferry
Strothard, James..... Avondale
Sutcliffe, I. (*Sup'y*) ..... Amherst
Swallow, C. W., *A.B*..... Amherst
Teasdale, John J. ..... Canning
Temple, R. A..... Amherst
Tuttle, Alex. S. ..... Aylesford
Tuttle, George W..... River Philip
Thompson, S. (*Student*) Sackville, N B
Thurlow, I. E. ..... Kentville
Tweedy, James ..... Port LeTour
Tweedy, Robert ..... Arcadia
Tyler, C. M. (*Leave of absence.*)
Wasson, Robert...Hamilton, Bermuda
Weldon, A. F ..... Stellarton
Williams, Robert..... Lawrencetown
Wright, F. H., *A B*..... Hebron

Primitive Methodist Church in Canada.

Rev. W. Bee, *Pres. of Conference.*
Rev. C S. Willis, *Sec. of Conference.*
Rev. T. Guttery, *Editor Chris. Journal.*
Rev. R. Boyle, *Missionary Secretary and Book Steward.*

Rev. T. Crompton, *Missionary Agent.*
R. I. Walker, *Gen. Treasurer*, Toronto.

Adams, T. (*Sup'd*)..... Galt
Amey, T..... Loughborough
Auger, R..... Ongah
Avison, T. B..... Wexford
Baker, G..... Wingham
Ball, G..... Loughborough
Bee, W..... Barrie
Booth, W. B..... Chatham
Boyd, T..... Bradford
Boyle, R..... Toronto
Bryant, T..... St. Helen's
Cade, R.
Cook, W..... Highland, Mich.
Copeland, T..... Windermere
Corcoran, J. S..... Widder
Crompton, E..... Edmonton
Crompton, T. (*Sup'y*)..... Barrie
Davison, J. (*Sup'd*)..... Toronto
Dennis, J..... Caledon East
Dobson, J..... London
Dobson, C. I..... Selkirk
Dudley, T..... Mount Forest
Dyke, J ..... Collinsby
Edgar, J..... Toronto
Ferguson, J..... Humber
Flint, P..... Manchester
Foster, T. (*Sup'd*)..... Epsom
Garner, J..... Rosemont
Gilpin, J. W..... Kincardine
Goodman, J..... London
Griffith, T..... Toronto
Guttery, T..... Yorkville
Hall, L..... Woodstock
Harper, H..... Humber
Harris, H..... Guelph
Hassard, R..... Newbridge
Herridge, W..... Hamilton
Heyworth, A..... Chatham
Huggins, W..... Strathroy
Hughan, W. S..... Bowmanville
Idle, D..... Falkirk
Johnson, C. O..... York
Jolliffe, T. W..... Kingston
Knapp, A..... Arthur
Lacey, J. (*Sup'd*)..... Loughboro'
Law, W. H..... Ethel
Lazenby, C ..... Plattsville
Lee, G. F..... Bracebridge
Lidstone, J. E..... Stirton
Lomas, W. (*Sup'd*)..... Yorkville
McKee, R..... Claremont
Markham, J..... Albion
Mattenley, C..... Walkerton
Matthews, M. H..... Stouffville
Middleton, E..... Montreal
Milner, J..... Orangeville
Moore, J. E..... Mitchel
Nattrass, J..... London
Nattrass, T..... London
Newton, W ..... Woodham
Noble, J. J..... Windermere
Ockley, R..... Park Hill
Parrish, H..... Brantford
Pattison, R..... Manchester
Paul, R..... Laurel
Pyke, R..... Shanty Bay
Reeve, G. J..... Sandford
Reid, W..... Brampton
Robinson, J. W..... Unionville
Rodwell, W..... Aurora
Scott, T. G..... Forest
Simpson, J. (*Sup.*)..... Vannater
Sims, A..... Wexford
Sims. T..... Malton
Smith, J..... Wingham
Stephenson, R. (*Sup'd*)..... Osprey
Swift, J. R..... Newbury
Thompson, G. H..... Clarksburg
Thompson, J..... Orillia
Thompson, R..... Wyoming
Thornley, W..... Wexford
Tongue, A..... Albion
Towler, J. (*Sup.*)..... Brantford
Tyler, H. D..... Markdale
Walker, J..... Hawkesville
Watson, G..... Markdale
Wellwood, N..... St. Catharines
Whitworth, E..... Feversham
Willis, C. S..... Laskay
Wood, G..... Stratford

British Methodist Episcopal Church in Canada.

Founded A.D. 1856.

Right Rev. R. R. Disney, *General Supt. and Missionary Treas'r.* Chatham.
Rev. J. O. Banyoun, *Cm. Sec., General Book Steward and Editor of "Missionary Messenger," Chatham.*

Abbot, Wm. H..... Buxton
Anderson, L. B ..... Windsor
Banyard, W..... Owen Sound
Bell, G. H. S..... Liverpool, N S
Blount, G. R..... London
Bowers, Wm..... Brantford
Brown, S. H..... Peel
Brown, G. W..... Shelburne, N S.
Butler, C..... London
Butler, Wm..... Montreal
Chauncy, J. (*Agt. For'n Mis.*) Dresden
Coleman, Jesse..... Halifax, N.S.
Collins, W..... Drummondville
Crosby, Caswell..... Pleasant Valley
Crosby, J. W..... Puce River
Dallis, Thomas ..... Zellugh, S A
Daniels, R S..... Victoria, C A
Dorsey, C. W..... Halifax
Franklin, J. E. R..... Greyton, C A
Grayson, Walter..... Yarmouth
Green, Benj.... Windsor Forest, Dem.
Gibbons, C. N...Tuckertown, Bermuda
Hale, S P..... Ingersoll
Hall, Stephen ..... Windsor
Hamilton, Chas..... Carlton, N B
Hawkins, W..... Chatham
Haynes, W. H..... Amherst
Henson, J..... Gore Camden
Hill, W. B..... Somerset, Bermuda
James, N..... Kentbridge
Jefferson, T..... Colchester
Johnson, C. A..... Hamilton
Johnson, Robert..... Oakville
Johnson, J. A..... Annapolis
Johnson, John..... Windsor, N S
Mayo, C..... Guelph
McHarper, E..... St. Thomas, D W I
Miller, J...St. Cyprian, Essequebo, B.G.
Miller, R..... Bermuda
Miller, Thomas..... Owen Sound
Moore, R. L. ..... Ingersoll
Morris, R. R..... St. Catharines
Richards, J. W..... Hagu., S A
Roberts, J. B. (*Nazrey Institute*).
Smith Fleming..... Bedford
Smith, G. W..... Woodstock
Smith, S. D. W..... Dresden
Stewart, B..... Brantford
Stewart, N. B..... Covent Garden
Thompson, C..... Peel
Turpin, J. H., Den Amstel, W.C., Dem.
Vick, N..... 10th Con., N.C.
Wayner, Jeremiah..... Otterville
Washington, C. A..... Toronto
Whipper, B. P..... Bronte
White, J. A..... Demerara, S A
White, Peter..... Coolie Mission

Methodist Episcopal Church in Canada

Has three *Annual* Conferences, and one General Conference. The latter is *Quadrennial.*

Rev. A. Carman, *M.A., D.D., Bishop* Belleville.

NIAGARA CONFERENCE.

Which meets at Ingersoll, the third Wednesday in April, 1878.

Rev. R. C. Parsons, *Secretary.*

Adams, E..... Canboro
Adkins, T. J..... Norwich
Andrews, G. W., *B.A*..... Brussels
Anger, W. H. (*College*) .... Belleville
Athoe, T. ..... Leamington
Bannister, A. W..... Belleville
Barker, D. (*Sup'y*) ..... Chatham
Bartram, E..... Rainham
Bartram, M. H..... Luton
Benson, C. E..... Welland
Benson, W..... Smithville
Bristol, R..... Tapleytown
Bristol, E..... Ancaster
Brown, W. G..... Chatham
Burdett, C..... Highgate
Cord, S..... Strathroy
Chrichton, C..... Humberstone
Clement, E..... Mountsburg
Cohoe, B. L..... Fenwick
Collins, J. M..... Florence
Collamore, O. G. (*Sup'y*).... London
Combs, J. A..... Dunnville
Cook, R. B..... Staffordville
Cutler, J. B..... Widder Station
Cutler, J. W..... Petrolia
Davis, J. T..... Norwich
Dickey, N..... Arkona
Dimmick, M..... Dresden

Drader, J. ..... Essex Centre
Draper, E. (*Sup'y*) ..... London
Duff, R. ..... Corseley
Ecker, D. ..... Strathroy
Edmonds, F. J. ..... London
Elliott, J. N. ..... Springfield
Fansher, W. ..... Parkhill
Fairchild, J. F. ..... Waterford
Ferguson, J. ..... Sweaborg
Fletcher, W. M. ..... Waterford
Francis, G. A. ..... Bayfield
Fulcher, G. ..... Raleigh
Gardiner, J. (*Miss. Sec.*) ..... Ingersoll
Gee, A. L. ..... St. Davids
Gifford, M. W. ..... Sombra
Graham, T. ..... St. Mary's
Griffin, D. (*Sup'd*) ..... Staffordville
Griffin, M. ..... Lambeth
Griffith, A. E. ..... St. Thomas
Hartley, G. ..... Ancaster
Hazard, L. ..... Alvinston
Howey, R. A. ..... Aylmer
Hubbell, J. C. (*Supernumerary.*)
Hubbell, J. D. ..... Bothwell
Hughson, W. D. ..... Delaware
Johnson, G. H. ..... Highgate
Kelley, D. W. ..... Springvale
Kennedy, A. ..... Thamesford
Kennedy, D. M. ..... Glencoe
Kennedy, J. ..... Auburn
Kennedy, J. H. ..... Springford
Kerr, S. L. ..... Thamesville
Kilty, H. J. ..... Strathroy
Knott, S. ..... St. Mary's
Lawrence, B. (*Sup'd*) ..... Newbury
Lawrence, G. (*Sup'd*) ..... Ingersoll
Laycock, J. ..... Essex Centre
Linscott, T. S. ..... Chatham
Locke, H. ..... Embro
Lou sbury, E. B. (*School*) . Hamilton
Lounsbury, E. ..... Hamilton
McCutcheon, T. L. ..... Wheatley
McKay, J. W. ..... Fairfield
Moore, B. C. ..... Avon
Morden, J. P. ..... Charlotteville
Myers, P. ..... Chippawa
Palmer, H. B. ..... St. Thomas
Parker, A. J. ..... Sydenham
Parsons, R. C. ..... Lynden
Pelley, E. G. ..... Wallaceburg
Philips, J. R. ..... Jerseyville
Pierce, W. ..... Seaforth
Pomeroy, D., Scratching R., Manitoba
Reynolds, J. ..... Hannon
Rose, J. ..... Ridgeway
Rousten, T. (*Sup'y*) ..... Nenagh
Scratch, A. ..... Vienna
Service, R. (*Sup'y*) ..... Thamesford
Sharp, D. ..... Princeton
Shaw, W. A. ..... Princeton
Shaw, W. H. ..... Princeton
Smith, G. (*Sup'd*) ..... Meaford
Squire, C. G. (*College*) ..... Wyoming
Stewart, S. (*Sup'd*) ..... Lynden
Teeple, W. M. ..... Tapleytown
Terwillager, S. (*Sup'd*) ..... Seaforth
Thompson, C. ..... Forest
Tufford, J. C. (*Sup'd*) ..... Aylmer
Van Wyck, J. (*College*) ..... Belleville
Warner, R. J. ..... Troy
Webb, J. ..... Springford
Webster, T. (*Sup'd*) ..... Newbury
Williams, D. ..... Nixville
Williamson, J. S. ..... Hamilton
Wood, J. ..... Alvinston
Yokom, D. H. ..... Lobo
Yokom, W. ..... Bayfield
Young, James ..... Ancaster
Young, J. C. ..... Fairfield

ONTARIO CONFERENCE,

Which meets at Listowel the first Wednesday in May, 1878.

Rev. J. Curtis, *Secretary*.

Abbs, G. ..... Palermo
Argue, T. ..... Brampton
Austin, B. F. ..... Ottawa
Baker, E. N., (*Coll.*) ..... Belleville
Bell, J. ..... Mount Forest
Bell, T. ..... Stirling
Bennett, G. ..... Willowdale
Billings, D. M. ..... Queensville
Byam, G. F. ..... Buttonville
Campbell, A. ..... Brighton
Campbell, J. A. ..... Winnipeg, M.
Carson, R. ..... Garafraxa
Clark, G. ..... Meaford
Cooper, A. ..... Hanover
Crossley, D. O. ..... Trenton
Curts, J. ..... Brampton
Dean, J. A. ..... Kirby
Denike, R. B. ..... Dartford
Durkee, J. F. ..... Melancthon
Dyer, W. P. ..... Newmarket
Egan, J. ..... Seagrave
Ferguson, A. T. ..... King
Ferrier, W. F. ..... Listowell
Finn, F. M. ..... Stirling
Foster, J. (*Sup'd*) ..... Thornbury
George, J. H. (*Coll.*) ..... Belleville
Gordon, R. ..... Invermay
Hansom, W. ..... Cobourg
Hilts, J. H. ..... Kincardine
Horton, G. (*Coll.*) ..... Belleville
Howard, E. E. ..... Brooklin
Hutton, B. L. ..... Orono
Jameson, G. A. ..... Port Hope
Jaques, J. R., *D.D.*, *Ph.D.* ..... Belleville
Kerr, J. M. ..... Mount Forest
Laidlaw, W. ..... Meaford
Lane, B., *B.A.* ..... Belleville
Large, R. ..... Enniskillen
Lent, J. W. ..... Uxbridge
Love, T. ..... Teeswater
Lund, R. E. ..... Campbellford
Lynch, J. ..... Georgetown
Marsh, R. W. ..... Norham
Maybee, A. C. ..... Madoc
Meyers, T. ..... Frankford
Miller, G. ..... Oshawa
Moran, J. X. ..... Palmerston
Morrison, S. ..... Glen Williams
Norman, W. E. (*Sup'd*) ..... Trenton
Norris, H. ..... Lindsay
Owen, J. (*Sup'd*) ..... Plainwell
Pimlott, W. ..... Oakville
Pirritte, W. ..... Colborne
Pomeroy, J. C. ..... Teeswater
Pomeroy, W. M. (*Coll.*) ..... Belleville
Redditt, J. J. ..... Maple
Reed, T. ..... Myrtle
Sanderson, R. ..... Orangeville
Sanderson, J. W. ..... Creemore
Sanderson, T. C. ..... Eugenia
Scott, N. E. ..... Blairton
Sills, W. A. ..... Brighton
Simpson, C. A. ..... Port Perry
Simpson, J. M. ..... Mount Forest
Smith, F. M. ..... Thornbury
Stevenson, G. W. ..... Colborne
Taylor, C. ..... Oakwood
Thurston, A. L. ..... Rockwood
Vickery, J. ..... Glen Williams
Warne, F. W. (*Coll.*) ..... Belleville
Watts, J. H. ..... Baltimore
Watts, J. W. ..... Baltimore
Wilks, J. ..... Kinmount
Wright, A. (*Sup'd*) ..... Wallbridge

BAY OF QUINTE CONFERENCE,

Whose next session will be held at Prescott, commencing on the fourth Wednesday in May, 1878.

Allen, H. I. (*Coll.*) ..... Lyndhurst
Anderson, A. H. ..... Newington
Andrews, J. H. ..... Selby
Andrews, J. W. ..... Toledo
Aylsworth, I. B., *M.A.* ..... Picton
Badgley, E. I., *M.A.*, *B.D.* ..... Belleville
Barnett, W. ..... Sydenham
Bell, G. A. (*Coll.*) ..... Belleville
Bell, J. D. ..... Mallorytown
Betts, L. A. ..... Edwardsburg
Bird, W. (*Sup'd*) ..... Belleville
Blair, W., *B.A.* ..... Lyn
Briggs, J. ..... Odessa
Briggs, S. G. ..... Morven
Brill, D. ..... Milford
Brown, W. ..... Charleville
Brown, D. (*Sup'd*) ..... Gemly
Bruce, D. C. ..... Riceville
Bull, J. G. (*Sup'd*) ..... Mitchell
Chisholm, F. (*Agt. I.O.G.T.*) Phillipsville
Clarke, J. T. ..... Arden
Cornell, J. C. ..... Lansdowne
Davy, M. (*Sup'd.*)
Dufrau, S. ..... Westmeath
Dunham, J. P. ..... Farmersville
Eastman, C. S. ..... Picton
Faull, James ..... Inkerman
Ferguson, J. ..... Cannifton
Ferguson, S. ..... Inverary
French, G. ..... Frankford
Frizzell, C. P. ..... North Augusta
Graham, W. H. ..... Chesterville
Hall, G. W. ..... Ottawa
Hartley, C. ..... Napanee
Hill, J. (*Sup'd*) ..... Demorestville
Hoag, D. ..... Arden
Howard, E. S. ..... Ottawa
Howard, N. H. ..... Colebrook
Hudgins, W. G. ..... Prescott
Lane, H. (*Sup'd*) ..... Maynard
LaDu, S. W. (*Sup'd*) .. Coral, Mich., U.S.
Martin, A. ..... Shannonville
Mavety, John ..... Brockville
Mavety, T. W., *B.A.* ..... Odessa
McDonald, T. H. ..... Gananoque
McNally, J. (*Sup'd*) ..... Henry
McQuade, H. ..... Arnprior
Orser, A. R. ..... Tweed
Orser, E. A. ..... Arden
Palmer, W. H. ..... Wolfe Island
Peters, N. D. (*Sup'y*) ..... Madoc
Phillips, W. A. ..... Ottawa
Pickett, T. W. ..... Iroquois
Pope, R. M. ..... Listowell
Richards, Thos. (*Coll.*) ..... Belleville
Robeson, J. E. ..... Renfrew
Robeson, Joshua ..... Wapoose
Rogers, J. A. ..... Verona
Sanderson, E. A. ..... Aultsville
Service, W. ..... Farmersville
Seymour, H. (*Sup'd.*)
Shorts, Alexander ..... Mill Point
Shorts, Robert ..... Belleville
Sills, J. W. ..... Prescott
Smith, B. (*Sup'd*) ..... Wilton
Smith, D. (*No charge*) ..... Chesterville
Snider, W. H. (*Sup'y*) ..... Napanee
Stone, S. G. (*Ed. C. C. Adv.*) .. Hamilton
Stratton, F. B. ..... Morven
Terwilleger, W. (*Coll.*) ..... Belleville
Thrasher, J. W. (*No charge*) .. Iroquois
Traveller, A. D. ..... Brockville
Wager, P. ..... Opinicon
Weegar, S. E. ..... Mill Point
Weese, W. ..... Easton's Corner's
West, I. N. D. (*Sup'd*) ..... Verona
White, G. S. ..... Elgin
Williams, H. (*Sup'd*) ..... Melville
Wilson, D. (*Sup'd*) ..... Napanee
Wilson, J. P., *B.A.* ..... Tamworth
Wilson, W. ..... Napanee
Woodcock, E. ..... Easton's Corners
Young, J. (*Sec. Con.*) ..... Picton
Young, S. ..... Foxboro'

Bible Christian Church in Canada.

Connexional Officers.

W. Jolliffe, *President of Conference.*
J. Kenner, *Secretary of Conference.*
J. Harris, *Missionary Secretary.*
E. Roberts, *Gen. Financial Secretary.*
W. H. Quance, *Gen. Chapel Secretary.*
H. J. Nott, *Gen. Sec. Sunday Schools.*

..... Edwardsburg
..... Belleville
..... Lyn
..... Odessa
..... Morven
..... Milford
..... Charleville
).....Gemly
..... Riceville
d).....Mitchell
.O.G.T.)Phillipsville
..... Arden
..... Lansdowne
)
..... Westmeath
..... Farmersville
..... Picton
..... Inkerman
..... Cannifton
..... Inverary
..... Frankford
....North Augusta
.....Chesterville
.....Ottawa
..... Napanee
.....Demorestville
..... Arden
..... Ottawa
.....Colebrook
..... Prescott
..... Maynard
d)..Coral, Mich.,U.S.
..... Shannonville
..... Brockville
B.A..... Odessa
..... Gananoque
'd).....Henry
..... Arnprior
..... Tweed
..... Arden
.....Wolfe Island
p'y).....Madoc
..... Ottawa
.....Iroquois
.....Listowell
Coll.).....Belleville
.....Renfrew
..... Wapoose
..... Verona
..... Aultsville
..... Farmersville
p'd.)
r.....Mill Point
.....Belleville
..... Prescott
).....Wilton
harge)...Chesterville
p'y).....Napanee
.C.Adv.)..Hamilton
.....Morven
Coll.).....Belleville
No charge)..Iroquois
.....Brockville
.....Opinicon
..... Mill Point
... Easton's Corner's
p'd)..... Verona
..... Elgin
-'d).....Melville
d)..... Napanee
A.....Tamworth
.....Napanee
...Easton's Corners
on.)..... Picton
..... Foxboro'

ian Church in nada.

nal Officers.

dent of Conference.

ary of Conference.

ary Secretary.

Financial Secretary.

n. Chapel Secretary.

Sec. Sunday Schools.

C. Barker, *Editor and Book Steward.*
C. Barker, W. Windatt, } *Joint Gen. Treasurers.*
Ailin, Roger.....Wiarton
Ailin, S. J..... London
Archer, J.....Campbellford
Ashley, Isaac..... Colborne
Ayers, Walter..... Windsor
Baker, R..... Ivanhoe
Ball, J..... Lot 7, P.E.I.
Barker, C.....Bowmanville
Beer, William C..... Columbus
Bodle, G..... Barry, Ohio
Broad, T..... Muir
Bryenton, U..... Sturgeon, P E I
Butcher, J. W.....Exeter
Butt, William H..... Palmerston
Chapple, Jno..... Ingersoll
Clarke, A ..... Oshawa
Collins, J. H...Murray Harbour, P E I
Copeland, George H.....Hamilton
Courtice, R. T..... Clinton
Cummings, S. J..... Prince Albert
Dafoe, James A..... Brooklin
Davidson, R.....Yorkville
Davis, W..... Centralia
Dry, T. H.....Little Prairie, Wal. Co.
Dumbleton, J., Burlington, Racine, Wis.
Dunkley, G.....Fullarton
Ebbott, Henry.....Orono
Edwards, J. (*Sup.*) ..... Exeter
Elliott, J..... Elimville
Eynon, J. H. (*Sup.*) ..... Tyrone
Gale, J. (*Sup.*) ..... Bowmanville
Gilson, J.....Hampton
Gordon, A..... Pickering
Greene, T. (*Sup.*).....Mitchell
Greenway, J....Sussex, Waukesha Co.
Guard, John.....Georgina
Harris, John.....Janetville
Haycraft, George (*Sup.*) Merton, Wis.
Holmes, John..... Uxbridge
Hooper, W..... Mitchell
Hoskin, James.....Campbellford
Hull, T. R ..... Elimville
Hurley, R. (*Sup.*)..... Welcome
Jolliffe, Samuel..... Lindsay
Jolliffe, W..... Bowmanville
Kenner, Jno.....Cobourg
Kenner, W.....Little Britain
Kestle, James..... Port Hope
Kinley, W..... Welcome
Langdon, I. (*Sup.*) ..... Prince Albert
Limbert, W..... Tyrone
Mallett, R., *B.A*....Chagrin Falls, Ohio
Mason, T.....Carlow
Medland, W.....Summerside, P E I
Metherall, Moses.
Moore, H..... Gesto, Essex
Newcombe, Henry A....Fenelon Falls
Nott, H. J.....Cleveland, Ohio
Pascoe, W. S.... Charlottetown, P E I
Pooley, J.....Oakwood
Quance, Wm. H.....Prince Albert
Rice, J. J..... London
Rice, J. P.....Exeter
Rice, S. H..... Hampton
Richard, Alex..... St. Thomas
Roach, W. R.....Palmyra, Wis.
Roberts, E.....Peterboro'
Robins, P. (*Sup'd*).....Bowmanville
Rollins, W. ..... Cold Springs
Rowe, R. B.....Lakefield
Sabine, T..... Tweed
Schuster, Anselm..... Manilla
Smith, George...Vernon Riv. B., P E I
Thomas, R..... Cartwright
Tonkin, E. A..... Union Road, P E I
Tredrea, J. M..... Perrytown
Veale, John.....Culloden
Webber, G.....Toronto
Whitlock, F. M..... Talbotville
Whitlock, J..... Lambeth
Wickett, L. W..... Belleville
Williams, D..... Gesto
Williams, J. (*Sup.*).....Mitchell
Yelland, J. G...Wheatley River, P E I

Congregational Denomination.

The Congregational Union of Ontario and Quebec will hold its next meeting in Toronto, Ont., on Wednesday, June 7th, 1878, at 7.30 p.m.

Rev. J. A. R. Dickson, *Chairman.*
Rev. K. M. Fenwick, *Sec.-Treas.*

Canada Congregational Missionary Society.

H. Wilkes, *D.D., Sec.-Treas.*, Montreal.
J. Wood, *Home Secretary*, Ottawa.

Congregational Ministers in Canada.

Adams, L. P..... Fitch Bay, Q
Allworth, Wm. H.....Paris
Barker, E.....Milton, N S
Barker, Joseph.....Sheffield, N B
Barker, S. P. ..... Brantford
*Baker, Thomas ..... Hamilton
Black, J. R., *B.A*.....St. Catharines
Black, R. K.....Granby, Q
Blair, J. J. .....Milltown, N B
Bray, A. J. .....Montreal
Brown, John ..... Lanark Village
Brown, Robert.....Middleville
*Bulman, R..... Markham
Burgess, E. J. .....Valetta
Burgess, Wm.....Valetta
*Campbell, J..... West Arran
Claris, W. H. A..... Sarnia
*Clarke, W..... Dresden
*Colwell, G. T..... Danville
Colwell, H. J..... Alton
*Cornish, Geo., *LL.D.* (*Prof.*) Montreal
Cossar, A. O. .....Belleville
Cox, Jacob W.....Lower Selmah, N S
Cuthbertson, W. J.....Frome
Davies, J..... Rockside
Day, B. W. ..... Cowansville, Q
*Denny, Hiram ..... Alton
Dickson, J. A. R..... Toronto
Duff, A..... Sherbrooke, Q
Duff, C., *M.A*.....Speedside
*Durrant, John.....Stratford
*Fenwick, K. M. ..... Montreal
*Gibbs, S. T..... Toronto
Gray, M. S..... Clifford
Griffith, Joseph..... Garafraxa
Handford, T. W ..... Toronto
Hawes, J. B.....Maitland, N S
Hay, R.....Forest
Hay, Wm.....Scotland
Heu de Bourck, W. H... Bowmanville
Hindley, J. I., *M.A*.....Owen Sound
*Howell, James.....Guelph
Howie, James ..... Guelph
Hughes, H..... Stratford
Ireland, E..... Danville, Q
Jackson, S. N., *M.D*.....Kingston
*King, S.....Hamilton
*Lowry, M. ..... Tyrone
McColl, E. C. W., *M.A*.....Unionville
*McGill, A.....Ryckman's Corners
McGregor, A..... Yarmouth, N S
McGregor, Dugald, jun ..... Tiverton
McGregor, Duncan.....Liverpool, N S
*McKay, R. ..... Kingston
*McKillican, J. (*C.S.S.U.*)...Danville, Q
McLellan, J ..... Noel, N S
Macallum, D. ..... Athol
MacIntosh, W.....Melbourne
Malcolm, J. F ..... Whitby
Manchee, William..... Guelph
Matthieu, J ..... Grenville, Q
*Osunkerhine, P. P. (*Indian*) Penetang.
*Parker, A. J. ..... Danville, Q
Peacock, W ..... Margaree, C B
Peacock, W. M.....Kingston
Pedley, Hugh ..... COobourg
Powis, H. D. ..... Quebec
Purkis, G..... Waterville, Q
*Reikie, T. M..... Yorkville
Robinson, R.....Wiarton
Rose, Edwin..... Listowel
Salmon, J., *B.A*.....Embro
Sanders, Henry.....Hamilton
Sanderson, J. G.....Edgar
*Shand, A., *LL.B.* ..... Newmarket
Shipperley, J..... .....Chebogue, N S
*Silcocks, H. Charles..... Meaford
Silcox, E. D..... Stouffville
Silcox, J. B..... Toronto
Smith, W. W.....Pine Grove
Solandt, A..... Inverness, Q
Stevenson, J. F., *LL.B*..... Montreal
Sykes, S..... Keswick Ridge, N B
Unsworth, Joseph ..... Georgetown
Vancamp, A..... Brantford
Vessot, J..... Joliette, Q
Walker, W.....Saugeen
Wallace, R. W., *B.A*..... London
Warriner, W. H, *B.A*..... Yorkville
Wheeler, Joseph ..... Albion
Whitman, J.....Manchester, N.S.
Wilkes, H., *D.D*.....Montreal
Williams, R. J.....Newmarket
*Williams, W.....Montreal
Wood, John .....Ottawa
Woodcock, C. B., *M.A*...St. John, N B

[* *Not in Pastoral Charge.*]

Evangelical Association, Canada.

Conference meets at Lingelbachs, Perth Co., Ont., on the third Thursday in April, 1878.

Rev. J. J. Esher, *Gen. Superintendent*, Chicago, Ill.
Rev. C. A. Thomas, *Secretary*, St. Jacobs.
Rev. S. N. Moyer, *Mission. Treasurer*, Campden, Ont.

Alles, Peter..... Sebringville
Bechtel, J. (*Retired*)..... Mildmay
Bernhardt, G. (*Retired*) ..... Crediton
Braun, C. F..... Sebringville
Braun, G..... South Cayuga
Dierlam, Henry..... Golden Lake
Dippel, D..... Crediton
Finkbeiner, G.....Heidelberg
Eby, Elias..... Lyndoch
Goetz, J. (*Local*) .....Sebringville
Graff, G. M. .....Port Elgin
Haist, Fr..... New Hamburg
Hauch, Theod..... Hanover
Herlan, Francis..... Plattsville
Holzman, Henry..... Rodney
Klipphardt, J. J ..... Palmerston
Kreh, Daniel..... Zurich
Kropp, Samuel..... Mildmay
Lingelbach, W..... Ridgeville
Maurer, M.....Alsfeldt
Miller, J. (*Local*)..... Elmira
Morley, Stephen ..... Campden
Moyer, S. N.....Hespeler
Nash, J. (*Local*).....Campden
Pfeffer, C..... Benmiller
Sauer, H. (*Retired*)..... Chippawa
Schneider, N.....Rainham Centre
Schwarz, F.....Hamilton
Scharffe, F. ..... Benmiller
Schmidt, G. G. H. ..... Kincora
Schmidt, J. A.....Mildmay
Schmidt, Wm..... Berlin
Schwandt, Wm. ..... Zurich
Simmons, W.....Benmiller
Spies, C. A. .....Berlin
Steuernagel, C..... Pembroke
Staebler, John..... Philipsburg
Thomas, C. A..... St. Jacob's
Thomas, H A .....Sebringville
Umbach, J..... New Hamburg
Umbach, S. L..... Hespeler
Weber, S..... New Hamburg
Werner, Henry ..... Tavistock
Wildfang, L. (*Retired*).....Tavistock
Winkler, Ph..... Waterloo
Walter, J. (*Local*)..... Gowanstown
Yemni, J. D..... Waterdown

Regular Baptist Ministers.

ONTARIO AND QUEBEC.

Ainsworth, W. ... Brighton
Alexander, John ... Brantford
Anderson, G. ... Aldershot
Anderson, J. ... Hillsburg
Anderson, S. G. ... Bothwell
Anderson, W. K. ... Dalkeith
Argo, W. ... Berlin
Arms, A. L. ... Richford, Vt.
Austin, A. ... Simcoe
Baird, D. ... Cheltenham
Baker, A. C. ... Colchester
Baldwin, D. ... Strathroy
Baldwin, J. A. ... Forest
Baldwin, T. ... Galt
Barlow, F. N. ... Chatham
Barry, R. ... East Bolton
Beardsall, W. C. ... Ingersoll
Becker, S. ... Tavistock
Bedell, A. ... St. Armand
Binga, A. ... Amherstburg
Bolton, H. ... Brantford
Bonner, J. O. ... Amherstburg
Bone, T. ... St. Catharines
Booker, Theoph. ... Claremont
Bosworth, E. ... Queenston
Botterill, E. M. C. ... Toronto
Bresea, J. M. ... Storrington
Burke, J. ... Hartford
Burns, G. ... Strathallan
Burwash, A. ... Dalesville
Bush, F. (*Retired*) ... Chatham
Calder, J. G. ... Ailsa Craig
Caldwell, W. A. ... Dundas
Cameron, A. A. ... Ottawa
Cameron, R., *M.A.* ... Brantford
Cameron, J. ... Almonte
Campbell, A. ... Lochaber
Campbell, J. L. ... Dundas
Campbell, M. P. ... Boston, O
Carey, P. R. ... Louisville
Carey, W. ... Ringwood
Carnes, W. ... Victoria, B C
Carroll, C. ... Peterborough
Castle, J. H., *D.D.* ... Toronto
Cheetham, Wm. ... Montreal
Chesney, Elijah ... Newbury
Claus, S. (*Indian pr.*) ... Mohawk
Cline, W. H. ... Newry Station
Clinker, T. ... Tavistock
Clutton, Jos., (*Retired*) ... Aylmer
Cocks, H. ... Villa Nova
Collins, T. ... Caradoc
Converse, N. ... Hereford
Cooper, James, *D.D.* ... London
Coulon, P. A. (*Fr. Mis.*) ... Detroit
Coutts, James ... Collingwood
Crawford, John (*D.D.*) ... Woodstock
Craig, John, *B.A.* ... Whitby
Cunningham, R. M. ... Petrolia
Cunningham, S. ... Mount Forest
Currie, G. F. (*Missionary to India.*)
Curry, D. (*Retired*) ... Wolverton
Curry, J. ... Sunderland
Curtis, George ... Silver Hill
Dadson, E. W., *B.A.* ... Denfield
Dann, F. ... Sarnia
Davidson, T. L., *D.D.* ... Guelph
Davis, S. H. ... Dresden
Day, George ... Gorrie
Dempsey, John ... Ingersoll
Denchfield, L. J., *Lic.* ... Palmerston
Denchfield, T. G. ... Elora
Denovan, J. ... Montreal
Dougharty, G. A, *M.A.* ... Leamington
Dowling, J. T. ... Uxbridge
Dunnett, S. ... Tyrrell
Durling, R. M. ... Amherstburg
Dyke, S. A. ... Toronto
Eisenmenger, J. ... Hanover
Facey, A. M. ... Ellmville
Fairfield, R. N. ... Hamilton
Fellman, J. ... Brant
Ferguson, J. F. ... Barnston
Finch, John ... Whitevale
Fitch, H. ... Kingsville
Fitch, H. P. ... Simcoe
Folger, S. W. ... Port Rowan
Forsyth, W. ... Harrisburg
Forth, J. ... Perth
Foshay, H. J. ... Komoka
Fraser, W. ... Collingwood
Freshney, S. A. H. ... Selkirk
Fyfe, R. A., *D.D.* ... Woodstock
Gales, Thomas ... Montreal
Galloway, Wm. ... Wingham
Gerrie, J. (*Retired*) ... Peterboro'
Gilchrist, J. ... St. George
Gillies, A. ... Sawyersville, Quebec
Gilmour, J. (*Evangelist*) ... Doe Lake
Gold, M. ... Kinsale
Goodspeed, C., *M.A.* ... Woodstock
Gordon, John, *M.A.* ... Montreal
Goucher, W. G. ... Coaticook
Gough, T. ... St. Mary's
Grafftey, George ... Kingston
Grant, Alex. ... Pembroke
Grant, James ... Paris
Grant, W. ... Eversly
Gray, John ... Rogerville
Green, J., *Bible Society Agt.* ... Montreal
Griffin, H. F. ... Barrie
Halcroft, L. ... Carleton Place
Hamilton, Chas. ... Rondeau
Hansboro, J. ... Chatham
Harcus, H. ... Philipsville
Harris, E. ... St. Thomas
Harris, S. G. ... Binbrook
Hastings, E. (*Lic.*) ... Westport
Haviland, Wm. H. ... Boston, O
Haycock, C. W. ... Eden
Hazleton, W. P. ... Drumbo
Henderson, Thos. ... St. George
Herrington, C. S. ... Bothwell
Herrington, R. H. ... Kingsville
Higgins, John ... Thurso
Hill, J. (*Indian Pr.*) ... Muncey
Hillyard, W. ... Auburn
Hind, G. ... Elimville
Hodder, F. ... Stromness
Hooper, E. ... Beamsville
Hooper, Wm. (*Retired*) ... Mt. Healy
Hooper, W. ... Wilkesport
Hubbs, John ... Sandwich
Huff, J. B. ... Leamington
Hulbert, W. ... Langton
Hyde, J. H. ... Algonquin
Iler, J. A. ... Kingsville
Jackson, P. (*Lic.*) ... Shrewsbury
Jackson, S. ... Eden
Johnson, J. ... Brookfield
Johnson, J. C. ... Palmerston
Johnson, T. (*Lic*) ... Colchester
Johnson, T. C. ... Chatham
Johnson, T. S. ... Sarnia
Jones, R. ... Hamilton
Jones, S. B. ... Buxton
Keetch, S. C. ... Welland
King, John ... Dalesville, Q
King, Joseph D. ... Yorkville
Kroesch, W. ... Woolwich
Lacey, W. ... Brighton
Lacy, F. ... Buxton
Lambert, W. ... Midland
Laing, D., *Lic.* ... St. Andrews, Q
Lawson, J. ... Glenallan
Lennie, R. ... Smith's Falls
Lince, J. ... Komoka
Lloyd, H., *M.A.* ... Toronto
Lobb, R. J. ... Hartford
Longfish, J. (*Indian pr.*) ... Tuscarora
Lorimer, J. G., *A.M.* ... Beebe Plain
Lowther, W. D. ... Tilsonburg
Lyman, S. ... Dresden
Lyman, W. ... Sylvan
Mackie, James ... Port Colborne
Manning, J. W. ... Almonte
Marsh, James ... Inverness
Masecar, N. ... Silver Hill
McCaul, T. ... West Lynne, M
McClelland, R. ... Port Bruce
McConnell, S. ... Port Burwell
McDonald, A. ... MacIntyre
McDonald, Alex. ... Winnipeg
McDonald, Niel ... Wallaceburgh
McDonald, P. ... St. Mary's
McDiarmid, A. P. ... Clarence
McDiarmid, D. ... Kenmore
McDiarmid, K. ... York Mills
McEachran, S. ... Westport
McEwen, J. P. ... Osgoode
McEwen, P. H. ... Ormond
McFadyen, A. ... Fullarton
McGregor, George ... Warwick
McGregor, M. ... Georgetown
McGregor, W. (*Lic.*) ... South Gower
McIntyre, A. ... Sullivan
McIntyre, Robert ... Priceville
McKillop, P. C. (*Lic.*) ... Harriston
McLaren, C. C. (*Lic.*) ... Clarenceville
McLaurin, J. ... *Missionary to India*
McLean, H. ... Ottawa
McNab, J. D. ... Massie
McNabb, F. F., *A.M.* ... Carleton Place
McNeil, D. ... Paisley
Miller, J. ... Zurich
Miller, Walter ... Mount Forest
Mills, R. ... Barnston
Mitchell, J. W. ... Toronto
Montgomery, R. B. ... London
Moore, J. B. ... Stouffville
Morden, W. H. ... Delhi
Moyk, W. (*Lic.*) ... Tavistock
Mudge, E. ... Forestville
Muir, Wm. (*Can. Bapt.*) ... Toronto
Mulhern, D. ... Peterboro'
Munro, A. H. ... Montreal
Murdin, Wm. ... Mount Elgin
Nichols, H. ... Harlem
Northrup, C. (*Evangelist*) ... Aylmer
Ohlgart, M. ... Wilmot
Osborne, W. T. ... Forestville
Parker, A. ... Drew's Mills, Q
Patterson, W. S. ... Oshawa
Perren, Christopher ... St. Catharines
Pickard, Robert, *B.A.* ... Woodstock
Pickard, Wm. ... Guelph
Poehlman, Thomas ... Berlin
Porter, W. H., *M.A.* ... Brantford
Proctor, B. ... Little River
Prosser, W. ... Lindsay
Pugsley, W. ... Cheapside
Rainboth, E. ... Osnabruck Centre
Randall, L. M. ... Iona
Ratcliff, Frederick ... Peterborough
Rees, W. D. ... Leith
Reid, H. ... Brisbane
Rice, Isaac J. ... Westover
Richardson, George ... Port Hope
Richmond, H. ... Arkona
Rideau, T. ... Ste. Marie de Monnoir
Roberts, J. ... Drummondville
Roberts, A., *B.A.* ... Abingdon
Robertson, G. F. ... Arthur
Robertson, P. G. ... Springford
Ross, Robert ... Glammis
Rowland, D. W. ... St. Thomas
Rupert, W. A. ... Wallaceburgh
Ryerse, G. J. (*Retired*) ... Port Ryerse
Scott, A. ... Port Rowan
Scott, T. F. ... London
Seaborn, John ... Sheffield, O
Sherman, E. D. ... Orillia
Silcox, J. W. ... Cheapside
Sinclair, Neil ... West Arran
Sinclair, Thomas ... Vittoria
Slaght, A. ... Waterford
Sliter, S. P. ... Morton
Smith, A. ... New Sarum
Smith, Eph. (*Retired*) ... Norwich
Smith, J. ... Stirling
Smith, John ... Tyrrell
Smith, J. T. ... Port Dover
Smith, R. J. (*Lic.*) ... Elora
Smith, Wm. ... Owen Sound
Snell, C. Y. ... St. Thomas
Spencer, Ed. ... Parkhead
Stansbury, G. T. ... Aylmer
Stevens, R. ... Kitley

Stewart, A. ..... Oshweken
Stewart, J. W. A., *B.A*.....Beachville
Stewart, John..... Middleville
Stewart, John.....Windsor
Stewart, W., *D.D*.....Hamilton
Stillwell, Thos..... Cheapside
Stobo, E. J..... Brampton
Stone, Joseph W..... Queenston
Story, Henry..... Jerseyville
Stumpf, J.....Hanover
Stuart, John.....Waterdown
Tapscott, S..... Teeswater
Tellman, H..... Berlin
Thorne, J. W..... Fingal
Timpany, A. V..... Vienna
Topping, Edward ..... Woodstock
Torrance, John, *M.A*.....Woodstock
Treadwell, W. H..... Clear Creek
Troy, W..... Windsor
Turnbull, A., *B.A* ..... Belleville
Turner, Ezra..... ... Highgate
Valkenaar, J. J..... Arnprior
Vanloon, J.....Delhi
Vining, S.....Thorndale
Wait, Daniel.....Grafton
Walker, Charles ..... Stratford
Walker, Chas.....Canfield
Walker, W. H..... Stirling
Walker, Wm. S..... Scotland
Warren, A..... Durham
Washington, J. H..... Buxton
Watson, E..... Sarnia
Williams, H. H ..... Amherstburgh
Williams, John..... Vienna
Williamson, T..... Bobcaygeon
Wilson, George..... Sandwich
Woolverton, N. W..... Onondaga
Woodward, Henry..... Stayner
Wright, D. .....Minesing

NOVA SCOTIA.

WESTERN ASSOCIATION.

Achilles, H..... Parker's Cove
Archibald, E. N..... Shelburne
Bleakney, J. C..... Pt. Williams
Bleakney, W. A. J.....Nictaux
Bancroft, J. W ..... Weymouth
Burgess, R. D.....Hebron
Clark, John..... Bridgetown
Cogswell, A.....St. Mary's Bay
Cogswell, A. J.....Greenfield
Cohoon, A ..... Paradise
Cox, G. D ..... Hillsburg
Day, G. E., *M.D*..... Yarmouth
Durkee, J. A..... Milton
Foster, P. R..... Lower Granville
Gallaher, P.....Milton
Gates, G. O.....Liverpool
Gates, L. B.....Westport
Hall, W. E ..... Melvern
Higgins, T. A..... Annapolis
McKenne, J. F..... Ragged Islands
Morse, J. C..... Digby Neck
Murray, P. F..... Gegogen
Normondy, M.....Saulnierville
Parker, J. M..... Clementsport
Parker, Obed.....Melvern Square
Parker, W. G ..... Lawrencetown
Parker, W. L..... Freeport
Randall, C..... Weymouth
Read, E. O ..... Tremont
Richan, W. H..... Barrington
Rowe, John..... Arcadia
Saunders, J. H ..... Digby
Shields, F. A..... Tusket
Skinner, J. D.....Beaver River
Stubbert, J. A ..... Deerfield
Titus, G. B..... Beaver River
Tupper, Charles, *D.D*.....Aylesford
Warren, W. H.....Yarmouth
Whitman, E ..... Lockport

CENTRAL ASSOCIATION.

Avery, J. F ..... Halifax
Bancroft, Jeremiah.....Walton
Bleakney, J. C.....Hantsport
Chase, John ..... Wolfville
Clay, E., *M.D*..... ..... Halifax
Cramp, J. M., *D.D*. .....Wolfville
Crawley, E. A., *D.D*.....Wolfville
DeBlois, S. W., *A.M*.....Wolfville
Delong, T. C.....Tancook
Dimock, D. W. C., *A.M*. ..... Billtown
Freeman, D., *A.M* .... Canning
Hunt, A. S., *A.M*..... Dartmouth
Ingram, A. E..... Newport
Kelly, E. W., *A.B*..... Windsor
Kempton, S. B., *A.M*..... Canard
Lucas, W..... Hammond's Plains
Meadows, James.....Lower Stewiacke
Miller, John .....Halifax
Neily, S. J., *A.M* ..... Canning
Philip, R. R., *A.B*..... Hantsport
Pineo, D..... Long Point
Read, J. L.....Upper Aylesford
Robbins, J. H..... Cambridge
Roberts, E.....Bridgewater
Saunders, E. M., *A.M*.....Halifax
Sawyer, A. W., *D.D*.....Wolfville
Shaw, D. G..... Halifax
Skinner, I. J., *A.B*.....Chester
Spencer, Wm .... Pereaux
Stevens, A. J., *A.B*..... Kentville
Stevens, James.....Gaspereaux
Vidito, N..... Windsor
Wallace, Isa, *A.M*..... Berwick
Weathers, George.....Kempt
Welton, D. M., *A.M*..... Wolfville
Williams, John ..... Mahone Bay

EASTERN ASSOCIATION.

Armstrong, J. J..... Grenville
Barss, A. W..... Guysborough
Bool, Henry.....River Herbert
Carbonnel, E. T.....River John
Chute, Obed.....Upper Stewiacke
Corey, E. B.....Oxford
Crandall, D. W..... Pugwash
Eagles, Henry.....St. Mary's
Freeman, David..... Parrsboro'
Freeman, M. P..... Great Village
Goucher, J. E..... Truro
Layton, T. B.
March, Stephen.....Central Onslow
McDonald. J. B., *M.D*...North Sydney
McKeen, David ..... Athol
McLeod, Daniel.....St. Ann's
McQuillan, J. B.....Antigonish
Richardson, George.....Sydney
Steel, D. A..... Amherst
Thomas, G. W..... Canso
Thompson, Samuel.....Little River
Weeks, L. M..... Hawkesbury

AFRICAN ASSOCIATION.

Bailey, Alexander..... Beach Hill
Carvery, George.....Preston
Thomas, James.....Halifax
Thomas, John R ..... Halifax
Walls, Samuel R.....Cornwallis
Wilmot, James..... Bear River

NEW BRUNSWICK.

WESTERN ASSOCIATION.

Bill, I. E., sen..... St. Martins
Boggs, W. B., *A.M* ..... Sydney
Burtt, Samuel..... Jacksonville
Cahill, Joseph..... Bristol
Campbell, G. R.....Eel River
Carey, G. M. W., *A.M*..... St. John
Charlton, H. A..... Jacksontown
Coombes, John ..... Sheffield
Coy, Henry J..... Nashwaak
Crawley, T. W.....St. Andrews
Eatman, J. D..... L. Hainesville
Edwards, W. M.....Blissfield
Estabrooks, G.....Simonds
Everett, W. P., *A.M*.....St. John
Haines, Henry..... Hainesville
Harvey, J. G..... Centreville
Hickson, Edward, *A.M*..... Carleton
Howard, George..... Jacksonville
Hughes, B. N.....St. Mary's
Jewett, Benjamin.....Hartland
Knight, Peter R.....New Maryland
Manzer, W. D..... St. Mary's
McClellan, D .... Portland
Munro, T. M.....Macknaquack
Pope, J. D., *A.B*.....St. John
Porter, T. H ..... Fredericton
Reece, P. O ..... Keswick
Rideout, W. C ..... Saint David
P'gby, George.....Jacksontown
Saunders, T. W..... Prince William
Seeley, George..... Woodstock
Spencer, James..... St. John
Stewart, W. J..... Musquash
Tozer, James..... .....Ludlow
Troop, W. A.....Newcastle
Tupper, J. H.....Queensbury
Vickery, W. E.....Saint George
Walker, James..... Mascareen
Young, J. W. S.....Canterbury

EASTERN ASSOCIATION.

Beattie, Frank..... Hopewell
Beckwith, George.....Havelock
Blackadar, T. A..... Harvey
Carpenter, D. L..... Point Midgic
Carpenter, J. W.....Bay Side
Coleman, W. A..... Sackville
Corey, E. C.....Penobequis
Corey, W. A..... Springfield
Corey, W. T..... Hillsboro'
Corey, W. W.....Salisbury
Crandall, David.....Springfield
Curry, J. M..... Petitcodiac
Duffy, Patrick..... Hillsboro'
Filmore, J. E..... Turtle Creek
Goldrup. James..... ..... Coverdale
Harris, Hezekiah.
Herritt, B. R.....Shediac
Herritt, James..... Havelock
Hooper, E..... Coverdale
Howe, E. H.....Johnston
Hughes, J. H.....Havelock
Irving, James..... Baltimore
Kempton, J. F.....Sussex
Keith, O..... Belyea's Cove
Kierstead, Elias ..... Collina Corner
Kierstead, Seth.
Lewis, Millege ..... Corn Ridge
McDonald, A. B..... Narrows
McPhail, I..... Buctouche
Miles, G. F ..... Amherst
Mutch, Robert..... Roshea
Smith, J. A..... St. Martins
Smith, Solomon..... Mapleton
Spragg, Peter.
Springer, G. W.....Jemseg
Steadman, J. C.
Todd, Thomas.....Moncton
Washburn, A.....St. Martins
Welton, Sydney..... Cumberland Bay

P. E. I. ASSOCIATION.

Burgess, C. C ..... North River
Chipman, Alfred.....Bedeque
DeWolfe, James I.
Gordon, John A.
McDonald, Donald..... Charlottetown
Murray, Joseph..... Summerside
Ross, Malcolm ..... West River

Evangelical Lutheran Synod of Canada.

The next annual meeting will be held at Elmira, County of Waterloo, commencing on the first Wednesday after the full moon in June.

Rev. J. Fishburn, *President*.
Rev. C. F. Spring, *Mission President*.
Rev. J. Schneider, *Secretary*.
Mr. H. Vander Smissen, *Treasurer*.

Bastian, G.....Pembroke
Brezing, J..... Heidelberg
Deguisne, J.....Philipsburg

Fishburn, J. ..... Maple
Fishburn, M. H. ..... Morrisburg
Graepp, C. A ..... Hanover
Graepp, L. W. ..... Neustadt
Hippee, H. L. ..... North Williamsburg
Muenziger, J. N. ..... Zurich
Schoemperlin, G. H. ..... Stevensville
Schultz, A. R. ..... Brodhagen
Sommer, Dr. A. ..... Montreal
Spady, F. ..... Hamilton
Spring, C. F. ..... New Hamburg
Stein, A. ..... Stevensville
Strempfer, J. ..... Wartburg
Veit, F. ..... Tavistock
Von Pirch, R. ..... Toronto
Warnke, B. H. ..... Elmira
Wurster, J. ..... Preston

Evangelical Lutheran Conference in Ontario.

Rev. A. Ernst, Elmira, *President.*
Rev. W. Linsenmann, Fisherville, *Sec.*

Bruer, H. ..... Shipley
Dubpernell, F. ..... Sebringville
Ernst, A. ..... Elmira
Franke, F. W. ..... Delhi
Himmler, I. C. ..... Dashwood
Kirmis, I. ..... Wellesley
Linsenmann, W. ..... Fisherville
Michael, M. ..... Humberstone
Reuschel, C. ..... Mitchell
Schroeder, H. ..... Shipley
Schroeder, H. W. ..... Pembroke
Senne, T. ..... Ottawa

Canada Christian Conference

Conference meets at Oshawa, Ont., on Wednesday before the third Sunday in September, 1878.

Officers of Conference.

Rev. Thomas Garbutt, *President.*
Br. L. Leighman, *Clerk.*
Br. J. E. Gould, *Treasurer.*

Executive Board.

Revs. W. W. Degeer, W. Percy, D. Prosser, Br. W. R. Stone.

Elders.

Clark, Latham ..... Canning
Degeer, W. W ..... Oshawa
Dean, M. G. ..... Orono
Graham, J. ..... Queensville
Hainer, C. H. ..... Newmarket
Hainer, E. A. ..... Stanfordville, N Y
Henry, Thomas ..... Oshawa
Henry, Wm. ..... Harriston
Percy, Wm. ..... Stouffville
Prosser, D. ..... Belhaven
Prosser, S. ..... Drayton
Rogers, B. J. ..... Oshawa
Russ, J. L. ..... Grafton
Shoults, J. H. ..... Little Britain
Vancamp, J. ..... Bowmanville
Willoughby, J. ..... Keswick
Wright, Robert ..... Ringwood

Unordained.

Clark, W. S. ..... Toronto
Morgan, F. ..... Castleton
Peer, W. ..... Canning
Trull, W. W. ..... Bowmanville
Wilson, E ..... Castleton
VanNorman, D. ..... Keswick

Association of the New Jerusalem Church in Canada.

The next annual meeting will be held in Berlin, Ont., on the fourth Thursday in June, 1878.

Rev. T. W. Tuesk, Berlin, *President.*
T. M. Martin, York Mills, *Rec. Sec.*
Rev. S. Beswick, Strathroy, *Cor. Sec.*
Wm. Hendry, Berlin, *Treasurer.*

Beswick, S. ..... Strathroy
Gould, E. ..... Montreal
Bowers, J. E. ..... Toronto
Tuesk, F. W. ..... Berlin
Tuesk, F. W. ..... Wellesley

POST OFFICE SAVINGS BANK, CANADA.

Post Office Savings Banks in Ontario and Quebec are open daily for the receipt and repayment of deposits, during the ordinary hours of Post Office business.

The direct security of the Dominion is given by the Statute for all deposits made.

Any person may have a deposit account, and may deposit yearly any number of dollars, from $1 up to $300, or more with the permission of the Postmaster-General.

Deposits may be made by married women, and deposits so made, or made by women who shall afterwards marry, will be repaid to any such woman.

Deposits for children under 10 yrs. of age may be made—

Firstly—By a parent or friend as trustee for the child, in which case the deposits can be withdrawn by the trustee until the child shall attain the age of ten years, after which time repayment will be made only on the joint receipts of both trustee and child.

Secondly—In the child's own name—and, if so deposited, repayment will not be made until the child shall attain the age of ten years.

A depositor in any of the Savings Bank Post Offices may continue his deposits at any other of such offices, without notice or change of Pass Book, and can withdraw money at that Savings Bank Office which is most convenient to him.

Each depositor is supplied with a Pass Book, which is to be produced to the Postmaster every time the depositor pays in or withdraws money, and the sums paid in or withdrawn are entered therein by the Postmaster receiving or paying the same.

Each depositor's account is kept in the Postmaster-General's office, in Ottawa, and in addition to the Postmaster's receipt in the Pass Book, a direct acknowledgment from the Postmaster-General for each sum paid in is sent to the depositor. If this acknowledgment does not reach the depositor within ten days from the date of his deposit, he must apply immediately to the Postmaster-General, by letter, being careful to give his address, and, if necessary, write again, because the Postmaster's receipt or entry in the Pass Book is not sufficient without the further receipt for the money from Ottawa.

Every depositor must send his book once a year, viz., on the anniversary of his first deposit, for comparison with the books of the Department, and for insertion of interest. The book will be returned to him by first mail. At no other time should a depositor suffer his book to be out of his own possession.

When a depositor wishes to withdraw money, he can do so by applying to the Postmaster-General, who will send him by return mail a cheque for the amount, payable at whatever Savings Bank Post Office the depositor may have named in his application.

Interest at the rate of 4 per cent. per annum is allowed on deposits, and the interest is added to the principal on the 30th June in each year.

COUNTY REGISTRARS, ONTARIO.

COUNTIES, &c.	REGISTRARS.
ALGOMA DIS.	C. J. Bampton, Sault Ste. Marie.
BRANT	T.S. Shenston, Brantford
BRUCE	John McLay, Walkerton.
CARLETON	W. H. Waller, Ottawa.
DUNDAS	J. P. Crysler, Morrisburgh.
DURHAM, E.R.	Geo. C. Ward, Port Hope.
" W.R	R. Armour, Bowmanville.
ELGIN	A McLachlin, St. Thomas.
ESSEX	J. W. Askin, Sandwich.
FRONTENAC	R. M. Rose, Kingston.
GLENGARRY	A. McDonald, Alexandria.
GRENVILLE	Patrick McCrea, Prescott.
GREY, N.R.	R. McKnight, Owen Sound
GREY, S.R.	Thomas Lauder, Durham
HALDIMAND	A. P. Farrell, Cayuga.
HALTON	Thomas Racey, Milton.
HASTINGS	W. H. Ponton, Belleville.
HURON	Jas. Dickson, Goderich.
KINGSTON (C)	E. J. Barker, Kingston.
KENT	P. D. McKellar, Chatham
LAMBTON	John Sinclair, Sarnia.
LANARK, N.R.	John Menzies, Almonte.
" S.R.	James Bell, Perth.
LEEDS	Ormond Jones, Brockville.
LENNOX & AD.	M. P. Roblin, Napanee.
LINCOLN	J. Powell, St. Catharines.
LONDON (C.)	W. C. L. Gill, London.
MIDDLESEX, E	Jas. Ferguson, London.
" W	S. Blackburn, Glencoe.
MUSKOKA DIS	J. E. Lount, Bracebridge.
NIPISSING DIS	John Doran, Pembroke.
NORFOLK	F. L. Walsh, Simcoe.
NORTHUB, E.R.	J. M. Grover, Colborne.
" W.R.	Wm. H. Eyre, Cobourg.
ONTARIO	J. Ham Perry, Whitby.
OTTAWA (C.)	Alex. Burritt, Ottawa.
OXFORD	J. Ingersoll, Woodstock.
P. SOUND DIS.	F. A. Foley, Parry Sound.
PEEL	D. F. Campbell, Brampton.
PERTH, N.R.	Samuel Robb, Stratford.
" S.R.	P. Whelehan, St. Mary's.
PETERBORO'	F.W. Haultain, Peterboro'
PRESCOTT	J. Higginson, L'Orignal.
PR. EDWARD	W. McKenzie, Picton.
RENFREW	A. Irving, Pembroke.
RUSSELL	Jas. Keays, Duncanville.
SIMCOE	Samuel Lount, Barrie.
STORMONT	J. Copeland, Cornwall.
THUNDER B'Y	D. Van Norman, Prince Arthur's Landing.
TORONTO (C.)	C. Lindsey, Toronto.
VICTORIA	H. Dunsford, Lindsay.
WATERLOO	D. McDougall, Berlin.
WELLAND	D. D'Everardo, Fonthill.
WELLG'N, S.R.	J. Webster, Guelph.
" N.R.	J. Anderson, Arthur.
WENTWORTH	J. H. Greer, Hamilton.
YORK, S.R.	J. Ridout, Toronto.
" N.R.	J.J. Pearson, Newmarket.

COUNTY AND JUDICIAL OFFICERS — ONTARIO, 1877.

When the Officers' Post Office Address is not given it is that of the County Town.

	CLERKS CO. CT. &	CLERKS PEACE	CO. ATTORNEYS	COUNTY CLERKS	TREASURERS	SHERIFFS	CO. JUDGES	CITY OF TORONTO	CITY OF HAMILTON	CITY OF OTTAWA	CITY OF KINGSTON	CITY OF LONDON

COUNTY AND JUDICIAL OFFICERS — ONTARIO, 1877.

When the Officers' Post Office Address is not given it is that of the County Town.

COUNTIES AND CO. TOWNS.		CO. JUDGES, ETC.	SHERIFFS.	CL'KS OF PEACE.	CO. ATTORNEYS.	COUNTY CLERKS.	TREASURERS.	CLERKS CO. CT. & DEP. CLK. OF CR.	REGIS. SURROGATE.	WARDENS AND P. O. ADDRESS.
Algoma Dist.	Sault S. Marie	Hn. W. McCrea	R. Carney	J. M. Hamilton	J. M. Hamilton		Richard Carney	Robt. Laird	Robert Laird	
Brant	Brantford	S. J. Jones	John Smith	G. Van Norman	G. R. VanNorman	H. M. Wilson	W. S. Campbell	W. B. Rubidge	W. B. Rubidge	M. Whiting, Onondaga.
Bruce	Walkerton	J. J. Kingsmill	Wm. Sutton	Thos. Dixon	Thos. Dixon	Geo. Gould	J. G. Cooper	William Gunn	William Gunn	Robert Baird, Kincardine.
Carleton	Ottawa	W. A. Ross	W. F. Powell	R. Lees	R. Lees	Chas. McNab	Wm. Cowan	James Frazer	James Frazer	
Elgin	St. Thomas	D. J. Hughes	Colin Munro	James Stanton	James Stanton	Wm. McKay	John A. Kaines	T. D. Warren	T. D. Warren	Samuel Day, St. Thomas.
Essex	Sandwich	G. W. Leggatt	John McEwen	S. S Macdonell	S. S. Macdonell	Thos. McKee	Thos. H. Wright	F. E. Marcon	F. E. Marcon	James McKee, Sandwich.
Frontenac	Kingston	J. J. Burrowes	Wm. Ferguson	A. Kirkpatrick	A. S. Kirkpatrick	F. Elkington	John Irvine	W. H. Fuller	W. H. Fuller	G. Dennison, Hartington.
Grey	Owen Sound	H. Macpherson	J. Maughan	W. Armstrong	Alfred Frost	Geo. J. Gale	S. J. Parker	George Inglis	George Inglis	R. McGhee, Horning's Mills
Haldimand	Cayuga	J. G. Stevenson	R. Martin	J. R. Martin	J. R. Martin	F. Stevenson [1]	A. P. Farrell	James Mitchell	James Mitchell	Adam Davis.
Haliburton	Minden	S. S. Peck				F. J. Shore	S. S. Peck			
Halton	Milton	Thomas Miller	G. C. M'Kindsey	John Dewar	John Dewar	W. Panton	F. McCallum	W. L. P. Eager	W. L. P. Eager	M. Clements, Trafalgar.
Hastings	Belleville	Geo. Sherwood	George Taylor	C. L. Coleman	C. L. Coleman	Thomas Wills	F. McAnnany	A. G. Northrop	A. G. Northrop	T. Walker, Wellman's Cor.
Huron	Goderich	W. R. Squier	Robert Gibbon	Ira Lewis	Ira Lewis	P. Adamson	A. M. Ross	D. McDonald	Daniel McDonald	G. E. Cresswell, Egmondv'e
Kent	Chatham	W. B. Wells	John Mercer	W. Douglas	W. Douglas	Daniel Kerr	C. G. Charteris	W. A. Campbell	W. A. Campbell	R. Ferguson, Thamesville.
Lambton	Sarnia	C. Robinson	Jas. Flintoft, jr	P. T. Poussette	J. B. Bucke	Hugh Smith	Hon. Alex. Vidal	J. R. Gemmill	J. R. Gemmill	George Shirley, Watford.
Lanark	Perth	W. S. Senkler	Jas. Thompson	E. G. Malloch	E. G. Malloch	Thos. Brooke	W. W. Berford	Chas. Rice	Chas. Rice	Jos. Jamieson, Almonte.
Leeds and Grenville	Brockville	H. S. McDonald	Wm. Patrick	E. J. Senkler, jr.	E. J. Senkler, jr.	Sam. Reynolds	Fred. Schofield	S. Reynolds	Samuel Reynolds	E. Whitnarsh, Merrickv'e.
Lennox & Addington	Napanee	W. H. Wilkison	O. T. Pruyn [6]	W. A. Reeve	W. A. Reeve	W. V. Detlor	E. Hooper	J. B. McGuin	J. B. McGuin	W. N. Doller.
Lincoln	St. Cath'rines	J. M. Lawder	J. A. Woodruff	Jno. McKeown	Jno. McKeown	F. A. B. Clench	G. P. M. Ball	F. A. B. Clench	Chas. B. Secord [2]	
Middlesex	London	Wm. Elliot	W. Glass	C. Hutchinson	C. Hutchinson	D. G. McKenzie	Adam Murray	John McBeth	John McBeth	John Levi, Fernhill.
Muskoka D.	Bracebridge.									
Nipissing D.										
Norfolk	Simcoe	T. B. McMahon	E. Deedes	H. A. Hardy	H. A. Hardy	J. Ermatinger	Henry Groff	C. C. Rapelje	C. C. Rapelje	
Northum. & Durham	Cobourg	G. M. Boswell	R. N. Waddell	J. D. Armour	J. D. Armour	E A M'Nachtan	E. A. MacNachtan	R. D. Chatterton	R. D. Chatterton	W. H. Sowden, Millbrook.
Ontario	Whitby	Z. Burnham	N. G. Reynolds	J. E. Farewell	John E. Farewell	John Shier	W. Laing	J. V. Ham	J. V. Ham	Yeoman Gibson.
Oxford	Woodstock	D. S. McQueen	George Perry	F. R. Ball	F. R. Ball	David White	H. P. Brown	James Canfield	James Canfield	T. Robertson, Kintore.
Parry Sound	Parry Sound	J. McCurry								
Peel	Brampton	A. N. Scott	Robt. Broddy	Geo. Green	Geo. Green	D. Kirkwood	Geo. Graham	J. A. Ostel	J. A. Ostel	M. Parker, Cooksville.
Perth	Stratford	D. H. Vizars	John Hossie	M. Hayes	M. Hayes	S. Campbell	A. Monteith	Jas. McFadden	Jas. McFadden	
Peterboro'	Peterboro'	R. Dennistoun	James A. Hall	C. A. Weller	C. A. Weller	E. Pearse	E. Pearse	G. T. Leonard	G. T. Leonard	John Burnham.
Prescott & Russell	L'Orignal	James Daniel	J. P. Wells	E. T. Dartnell	E. T. Dartnell	Peter O'Brian	J. W. Marston	J. W. Marston	J. W. Marston	J. S. Castleman, Casselman.
Pr. Edward	Picton	R. P. Jellett	Jas. Gillespie	P. Low	P. Low	Robert Boyle	R. J. Chapman	John Twigg	John Twigg	B. A. Hubbs. Picton.
Renfrew	Pembroke	John Deacon	James Morris	H. H. Loucks	H. H. Loucks	S. E. Mitchell	Edward Bourke	A. Thomson	A. Thomson	John Smith, Renfrew.
Simcoe	Barrie	J. R. Gowan	D. D. McConkey	J. R. Cotter	J. R. Cotter	R. T. Banting [3]	H. R. A. Boys	J. M. Thomson	J. M. L. Thomson	W. N. Rutledge, Coldwater.
Stor., Dundas & Glengarry	Cornwall	Geo. S. Jarvis	D. E. McIntyre	Jas. Dingwall	Jas. Dingwall	Charles Poole	R. McDonald	R. McDonald	R. McDonald	James Clark, Notfield.
Victoria	Lindsay	W. W. Dean	George Kempt	A. P. Devlin	A. P. Devlin	Thos. Matchett	Thos. Matchett	W. Grace	W. Grace	W. L. Russell.
Waterloo	Berlin	Wm. Miller [4]	Geo. Davidson	W. H. Bowlby	W. H. Bowlby	I. D. Bowman	Charles Stanton	J. McDougall	A. J. Peterson	F. Walter, Bamberg.
Welland	Welland	R. Macdonald	Robt. Hobson [5]	L. D. Raymond	L. D. Raymond	Jos. C. Page	Jas. McGlashan	J. P. Willson	D. D'Everardo	W. Mellanby, Humberst'e.
Wellington	Guelph	A. McDonald	Hon. P. Gow	H. W. Peterson	H. W. Peterson	John Beattie [5]	Wm. Reynolds	Jas. Hough	Thos. Keating	J. Rea, Eramosa.
Wentworth	Hamilton	J. S. Sinclair	" A. McKellar	B. B. Osler	B. B. Osler	G. S. Counsell	John T. Stock	S. H. Ghent	G. H. Ghent	T. Stock, Waterdown.
York	Toronto	K. Mackenzie	F. W. Jarvis	T. H. Bull	Fred. Fenton	George Eakin	J. K. Macdonald	W. McKenzie	Hon. W. Cayley	J. Robinson, Markham.

Post Office Addresses—[1] Dunnville. [2] Niagara. [3] Cookstown. [4] Galt. [5] Fergus. [6] Bath.

Township Municipalities, Ontario—Officers elected January, 1877.

TOWNSHIPS.	COUNTY.	REEVE.	TREASURER.	CLERK, AND HIS P.O. ADDRESS
Abinger	Addington	United with Den	bigh for Municip	al purposes.
Adelaide	Middlesex	Wm. Murdock	R. Forsyth, sen.	A. Preston, Adelaide.
Adjala	Simcoe	John T. Connor	G.P.Hughes,	Keenansville
Admaston	Renfrew	S. Whelan	Thos. Lyons	Alex. Brown, Admaston.
Adolphustown	Lennox	P. D. Davis	S. W. Trumpour.	F. Membery, Adolphust'n
Albemarle	Bruce	Ludwick Spragg	Thos. Cotton	J.Shackleton, Colpoy's Bay
Albion	Peel	James Donaghy.	George Evans	R. Evans, Albion.
Aldborough	Elgin	Peter Stalker	D. McGugan	S. Kirkpatrick, Aldboro'.
Alfred	Prescott	Hercule Lefaive.	B. Laroque	J. R. Brownrigg, Mont. Q.
Algona	Renfrew	United with Wil	berforce for Mun	icipal purposes.
Alice	Renfrew	Thos. Heenan	Robert Martin	Jas. Leitch, Pembroke.
Alnwick	Northumb'l.	John Thackeray.	Geo. Whittaker	John Cayle, Roseneath.
Amabel	Bruce	James Allen	Wm. Sharp	W. Bull, Wiarton.
Amaranth	Wellington	John Gillespie	S. J. Brown	J. McLaine, Farmington.
Ameliasburgh	Prince Edw'.	W. R. Dempsey	Wm. Delong	H. F. Webb, Ameliasb'g.
Amherst Island	Len. & Add.	George Wright	R.B.Montgomery	R. G. Girvin, Stella.
Ancaster	Wentworth	Alonzo Egleston.	John Heslop	John Heslop, Ancaster.
Anderdon	Essex	Thos. B. White	Thos. Ouilette	J. E. Maguire, Gordon.
Anglesea	Len. & Add.	United with Kal	ador for Municip	al purposes.
Anson	Haliburton	United with Lutt	erworth for Mun	icipal purposes.
Anstruther	Peterboro'	United with Burl	eigh for Municip	al purposes.
Arran	Bruce	A. Freeborn	A. Neelands	E. Lunn, Arkwright.
Artemesia	Grey	Dr. Christie	J. W. Armstrong	J.W. Henderson, Flesh'ton
Arthur	Wellington	Robt. Stevenson.	W. Cushing	W. Cushing, Kenilworth.
Ashby	Addington	United with Den	bigh for Municip	al purposes.
Ashfield	Huron	Robert Webster.	John Cooke,	Dungannon.
Asphodel	Peterboro'	R. E. Birdsall	W. E. Roxburgh.	W.H. Stevenson, Norwood
Assiginack	Algoma D.	.....	.....	Dr. Francis, Manitowaning
Athol	Prince Edw'.	B. A. Hubbs	Harvey Spafford.	H. Spafford, Cherry Valley
Augusta	Grenville	John Dumbrille.	T. F. Checkley	G. Whitwath, N. Augusta
Bagot	Renfrew	David Taylor	Jas. McCrea, sr.	A. Taylor, Burnstown.
Bangor	Hastings	United with Wic	klow for Munici	pal purposes.
Barrie	Frontenac	Thomas Tapping.	Wm. Deighton	Jas. Roy, Cloyne.
Barton	Wentworth	Thomas Lawry	M. Aikman	R. D. Benslie, Hamilton.
Bastard	Leeds	D. Derbyshire	John E. Brown	John E. Brown, Delta.
Bathurst	Lanark	Wm. Lees	Jos. Warren, jr.	Thos. Brooke, Perth.
Bayham	Elgin	T. W. Dobbie	M. N. Saunders	J. S. Jones, Straffordville.
Beckwith	Lanark	James Conn	Ewen McEwen	E. McEwen, Franktown.
Bedford	Frontenac	John Atcheson	J. C. Rogers	Thos. W. Watt, Fermoy.
Belmont	Peterboro'	Wm. Burgess	Thos. C. Caskey	W. Anderson, Blairton.
Bentinck	Grey	David McNichol.	A. Cochrane	D. Campbell, Hanover.
Bertie	Welland	Edwin Hershey	Peter Learn	Jas. E. Morrin, Ridgeway.
Beverly	Wentworth	Peter Wood	B. Cornell	W. McDonald, Rockton.
Bexley	Victoria	Joseph Staples	Nelson Heaslip	R. H. Peel, Bexley.
Biddulph	Middlesex	J. Hodgins	John Flanagan	H. Hodgins, McGillivray.
Binbrook	Wentworth	James Hoey	W. Ptolemy	W. Ptolemy, Woodbourne.
Blandford	Oxford	Thomas Cowing.	Wm. Clark	T. F. Mitchell, Innerkip.
Blanshard	Perth	J. D. Granton	David Cathcart	W. Johnstone, Woodham.
Blenheim	Oxford	Jeremiah Cowan.	M. F. Ainslie	M. F. Ainslie, Drumbo.
Blythefield	Renfrew	United with Bag	ot for Municipal	purposes.
Bosanquet	Lambton	Robert Rae	Thos. Crawford	Adam Duffus, Widder.
Brant	Bruce	Jas. Brocelbank	John Eckford	J. C. Eckford, Dunkeld.
Brantford	Brant	C. Edmondston	W. S. Campbell	R. M. Willson, Brantford.
Brighton	Northumb'l.	D. Cranter	Wm. Wade	A. A. Becker, Hilton.
Brock	Ontario	M. Gillespie	R. Edwards	T. H. Walshe, Cannington.
Bromley	Renfrew	John Dooner	E. Reynolds	Alex. McLaron, Osceola.
Brooke	Lambton	George Shirley	J. W. Brannan	W.G.Willoughby Walnut
Brougham	Renfrew	M. Thudy	M. Scully	P. McGrath, Shamrock.
Bruce	Bruce	E. J. Brown	Hugh Murray	H. Murray, Underwood.
Brudenell	Renfrew	John Dooner	Jas. Costello	John Whelan, Brudenell.
Brunel	Muskoka D.	Henry Jarvis	Wm. Dodd	D.Ferguson, Port Sydney.
Bruton	Peterboro'	United with Dys	art for Municip	al purposes.
Buchanan	Renfrew	United with Rol	ph for Municipal	purposes.
Burford	Brant	W. D. Bennett	A. Harley	Alonzo Foster, Scotland.
Burgess, North	Lanark	Ed. Byrne	Wm. Allen	Thomas Brooke, Perth.
Burgess	Leeds	United with Bas	tard for Municip	al purposes.
Burleigh	Peterboro'	James Goiborne.	Thos. Eastland	S. W. Clegg, Apsley.
Caistor	Lincoln	G. Lymburner	Thos. Pearson	H. J. Sharp, Caistorville.
Caledon	Peel	David McKinnon	John Harris	D. Kirkwood, Brampton.
Caledonia	Prescott	Joseph Ross	Jas. Proudfoot	J. Downing, Fournierville
Cambridge	Russell	J. S. Castleman	J. B. Sanche	R. Christian, Mayorville.
Camden	Kent	Robt. Ferguson	Jas. Blackburn	J. Stephens, Dresden.
Camden, East	Len. & Add.	George Pawl	Jas. N. Lapum	J. S. Miller, Centreville.
Canborough	Haldimand	S. Swayze	E. W. Bridsall	J. W. Shaver, Canboro'.
Canonto, South	Frontenac	United with Pal	merston for Mun	icipal purposes.
Carden	Victoria	James Taylor	Jacob Belfrey	John Welsh, Kirkfield.
Cardiff	Haliburton	John J. Hunter.	A. Southworth	A. Southworth, Cheddar.
Cardwell	Simcoe	United with Wa	tt for Municipal	purposes.
Carlow	Hastings	W. D. Parkhurst	Jas. R. Hamilton	J. R. Hamilton, Boulter.
Carradoc	Middlesex	A. McEvay	Ed. Handy	J. Ferguson, Mt. Brydges.
Carrick	Bruce	M. Fischer	A. Mesner	B. Crapper, Mildmay.
Cartwright	Durham	Robt. B. Spinks	David Deacon	Wm. Lucas, Cartwright.
Cashel	Hastings	United with Tud	or for Municipal	purposes.
Cavan	Durham	W. H. Sowden	James Kerr	J.W. Netherton, Millbrook
Cavendish	Peterboro'	United with Gal	way for Municip	al purposes.
Cayuga, North	Haldimand	Wm. Bullock	Jas. Mitchell	Jas. Mitchell, Cayuga.
Cayuga, South	Haldimand	V. Dohn	Isaac Fry	Isaac Fry, South Cayuga.
Chandos	Peterboro'	United with Burl	eigh for Municip	al purposes.
Charlottenburg	Glengarry	G.H.McGillivray.	Thos. McDonnel.	J. Summers, Williamst'n.
Charlotteville	Norfolk	E. Chrysler	O. M. Smith	John Machon, Vittoria.
Chatham	Kent	W. H. Stephens.	J. B. Grover	W. A. Mills, Louisville.
Chinguacousy	Peel	Thos. Bowles	W. P. Cesar	S. Gray, sr., Mayfield.
Clarence	Russell	John Tytler	Thos. Wilson	Jas. McCaul, Rockland.
Clarendon	Frontenac	B. Watkins	D. F. Macdonald.	D. F. Macdonald, Buckshot
Clarke	Durham	S. Wilmot	John Toms	W. L. Broad, Orono.
Clinton	Lincoln	Ira F. Culp	John C. Kerr	R. Kilborn, Beamsville.

TOWNSHIPS.	COUNTY.	REEVE.	TREASURER.	CLERK, AND HIS P.O. ADDRESS	TOWNSHIPS.	COUNTY.	REEVE.	TREASURER.	CLERK, AND HIS P.O. ADDRESS
Blenheim	Oxford	Jeremiah Cowan.	M. F. Ainslie	M. F. Ainslie, Drumbo.	Bosanquet	Lambton	Robert Rae	Thos. Crawford	Adam Duffus, Widder.
Blythefield	Renfrew	United with Bag	ot for Municipal	purposes.	Brant	Bruce	Jas. Brocelbank	John Eckford	J. C. Eckford, Dunkeld.
Bosanquet	Lambton	Robert Rae	Thos. Crawford	Adam Duffus, Widder.	Brantford	Brant	C. Edmondston	W. S. Campbell	R. M. Willson, Brantford.
Brant	Bruce	Jas. Brocelbank	John Eckford	J. C. Eckford, Dunkeld.	Brighton	Northumb'l.	D. Cranter	Wm. Wade	A. A. Becker, Hilton.
Brantford	Brant	C. Edmondston	W. S. Campbell	R. M. Willson, Brantford.	Brock	Ontario	M. Gillespie	R. Edwards	T. H. Walshe, Cannington.
Brighton	Northumb'l.	D. Cranter	Wm. Wade	A. A. Becker, Hilton.	Bromley	Renfrew	John Dooner	E. Reynolds	Alex. McLaron, Osceola.
Brock	Ontario	M. Gillespie	R. Edwards	T. H. Walshe, Cannington.	Brooke	Lambton	George Shirley	J. W. Brannan	W.G.Willoughby Walnut
Bromley	Renfrew	John Dooner	E. Reynolds	Alex. McLaron, Osceola.	Brougham	Renfrew	M. Thudy	M. Scully	P. McGrath, Shamrock.
Brooke	Lambton	George Shirley	J. W. Brannan	W.G.Willoughby Walnut	Bruce	Bruce	E. J. Brown	Hugh Murray	H. Murray, Underwood.
Brougham	Renfrew	M. Thudy	M. Scully	P. McGrath, Shamrock.	Brudenell	Renfrew	John Dooner	Jas. Costello	John Whelan, Brudenell.
Bruce	Bruce	E. J. Brown	Hugh Murray	H. Murray, Underwood.	Brunel	Muskoka D.	Henry Jarvis	Wm. Dodd	D.Ferguson, Port Sydney.
Brudenell	Renfrew	John Dooner	Jas. Costello	John Whelan, Brudenell.	Bruton	Peterboro'	United with Dys	art for Municip	al purposes.
Brunel	Muskoka D.	Henry Jarvis	Wm. Dodd	D.Ferguson, Port Sydney.	Buchanan	Renfrew	United with Rol	ph for Municipal	purposes.
Bruton	Peterboro'	United with Dys	art for Municip	al purposes.	Burford	Brant	W. D. Bennett	A. Harley	Alonzo Foster, Scotland.
Buchanan	Renfrew	United with Rol	ph for Municipal	purposes.	Burgess, North	Lanark	Ed. Byrne	Wm. Allen	Thomas Brooke, Perth.
Burford	Brant	W. D. Bennett	A. Harley	Alonzo Foster, Scotland.	Burgess	Leeds	United with Bas	tard for Municip	al purposes.
Burgess, North	Lanark	Ed. Byrne	Wm. Allen	Thomas Brooke, Perth.	Burleigh	Peterboro'	James Goiborne.	Thos. Eastland	S. W. Clegg, Apsley.
Burgess	Leeds	United with Bas	tard for Municip	al purposes.	Caistor	Lincoln	G. Lymburner	Thos. Pearson	H. J. Sharp, Caistorville.
Burleigh	Peterboro'	James Goiborne.	Thos. Eastland	S. W. Clegg, Apsley.	Caledon	Peel	David McKinnon	John Harris	D. Kirkwood, Brampton.
Caistor	Lincoln	G. Lymburner	Thos. Pearson	H. J. Sharp, Caistorville.	Caledonia	Prescott	Joseph Ross	Jas. Proudfoot	J. Downing, Fournierville
Caledon	Peel	David McKinnon	John Harris	D. Kirkwood, Brampton.	Cambridge	Russell	J. S. Castleman	J. B. Sanche	R. Christian, Mayorville.
Caledonia	Prescott	Joseph Ross	Jas. Proudfoot	J. Downing, Fournierville	Camden	Kent	Robt. Ferguson	Jas. Blackburn	J. Stephens, Dresden.
Cambridge	Russell	J. S. Castleman	J. B. Sanche	R. Christian, Mayorville.	Camden, East	Len. & Add.	George Pawl	Jas. N. Lapum	J. S. Miller, Centreville.
Camden	Kent	Robt. Ferguson	Jas. Blackburn	J. Stephens, Dresden.	Canborough	Haldimand	S. Swayze	E. W. Bridsall	J. W. Shaver, Canboro'.
Camden, East	Len. & Add.	George Pawl	Jas. N. Lapum	J. S. Miller, Centreville.	Canonto, South	Frontenac	United with Pal	merston for Mun	icipal purposes.
Canborough	Haldimand	S. Swayze	E. W. Bridsall	J. W. Shaver, Canboro'.	Carden	Victoria	James Taylor	Jacob Belfrey	John Welsh, Kirkfield.
Canonto, South	Frontenac	United with Pal	merston for Mun	icipal purposes.	Cardiff	Haliburton	John J. Hunter.	A. Southworth	A. Southworth, Cheddar.
Carden	Victoria	James Taylor	Jacob Belfrey	John Welsh, Kirkfield.	Cardwell	Simcoe	United with Wa	tt for Municipal	purposes.
Cardiff	Haliburton	John J. Hunter.	A. Southworth	A. Southworth, Cheddar.	Carlow	Hastings	W. D. Parkhurst	Jas. R. Hamilton	J. R. Hamilton, Boulter.
Cardwell	Simcoe	United with Wa	tt for Municipal	purposes.	Carradoc	Middlesex	A. McEvay	Ed. Handy	J. Ferguson, Mt. Brydges.
Carlow	Hastings	W. D. Parkhurst	Jas. R. Hamilton	J. R. Hamilton, Boulter.	Carrick	Bruce	M. Fischer	A. Mesner	B. Crapper, Mildmay.
Carradoc	Middlesex	A. McEvay	Ed. Handy	J. Ferguson, Mt. Brydges.	Cartwright	Durham	Robt. B. Spinks	David Deacon	Wm. Lucas, Cartwright.
Carrick	Bruce	M. Fischer	A. Mesner	B. Crapper, Mildmay.	Cashel	Hastings	United with Tud	or for Municipal	purposes.
Cartwright	Durham	Robt. B. Spinks	David Deacon	Wm. Lucas, Cartwright.	Cavan	Durham	W. H. Sowden	James Kerr	J.W. Netherton, Millbrook
Cashel	Hastings	United with Tud	or for Municipal	purposes.	Cavendish	Peterboro'	United with Gal	way for Municip	al purposes.
Cavan	Durham	W. H. Sowden	James Kerr	J.W. Netherton, Millbrook	Cayuga, North	Haldimand	Wm. Bullock	Jas. Mitchell	Jas. Mitchell, Cayuga.
Cavendish	Peterboro'	United with Gal	way for Municip	al purposes.	Cayuga, South	Haldimand	V. Dohn	Isaac Fry	Isaac Fry, South Cayuga.
Cayuga, North	Haldimand	Wm. Bullock	Jas. Mitchell	Jas. Mitchell, Cayuga.	Chandos	Peterboro'	United with Burl	eigh for Municip	al purposes.
Cayuga, South	Haldimand	V. Dohn	Isaac Fry	Isaac Fry, South Cayuga.	Charlottenburg	Glengarry	G.H.McGillivray.	Thos. McDonnel.	J. Summers, Williamst'n.
Chandos	Peterboro'	United with Burl	eigh for Municip	al purposes.	Charlotteville	Norfolk	E. Chrysler	O. M. Smith	John Machon, Vittoria.
Charlottenburg	Glengarry	G.H.McGillivray.	Thos. McDonnel.	J. Summers, Williamst'n.	Chatham	Kent	W. H. Stephens.	J. B. Grover	W. A. Mills, Louisville.
Charlotteville	Norfolk	E. Chrysler	O. M. Smith	John Machon, Vittoria.	Chinguacousy	Peel	Thos. Bowles	W. P. Cesar	S. Gray, sr., Mayfield.
Chatham	Kent	W. H. Stephens.	J. B. Grover	W. A. Mills, Louisville.	Clarence	Russell	John Tytler	Thos. Wilson	Jas. McCaul, Rockland.
Chinguacousy	Peel	Thos. Bowles	W. P. Cesar	S. Gray, sr., Mayfield.	Clarendon	Frontenac	B. Watkins	D. F. Macdonald.	D. F. Macdonald, Buckshot
Clarence	Russell	John Tytler	Thos. Wilson	Jas. McCaul, Rockland.	Clarke	Durham	S. Wilmot	John Toms	W. L. Broad, Orono.
Clarendon	Frontenac	B. Watkins	D. F. Macdonald.	D. F. Macdonald, Buckshot	Clinton	Lincoln	Ira F. Culp	John C. Kerr	R. Kilborn, Beamsville.

Bentinck	Grey	David McNichol	A. Cochrane	D. Campbell, Hanover.	Charlottenburg	Glengarry	G.H.McGillivray.	Thos. McDonnel.	J. Summers, Williamst'n.
Bertie	Welland	Edwin Hershey	Peter Learn	Jas. E. Morrin, Ridgeway.	Charlotteville	Norfolk	E. Chrysler	O. M. Smith	John Machon, Vittoria.
Beverly	Wentworth	Peter Wood	B. Cornell	W. McDonald, Rockton.	Chatham	Kent	W. H. Stephens.	J. B. Grover	W. A. Mills, Louisville.
Bexley	Victoria	Joseph Staples	Nelson Heaslip	R. H. Peel, Bexley.	Chinguacousy	Peel	Thos. Bowles	W. P. Cesar	S. Gray, sr., Mayfield.
Biddulph	Middlesex	J. Hodgins	John Flanagan	H. Hodgins, McGillivray.	Clarence	Russell	John Tytler	Thos. Wilson	Jas. McCaul, Rockland.
Binbrook	Wentworth	James Hoey	W. Ptolemy	W. Ptolemy, Woodbourne.	Clarendon	Frontenac	B. Watkins	D. F. Macdonald.	D. F. Macdonald, Buckshot
Blandford	Oxford	Thomas Cowing.	Wm. Clark	T. F. Mitchell, Innerkip.	Clarke	Durham	S. Wilmot	John Toms	W. L. Broad, Orono.
Blanshard	Perth	J. D. Granton	David Cathcart	W. Johnstone, Woodham.	Clinton	Lincoln	Ira F. Culp	John C. Kerr	R. Kilborn, Beamsville.

Township Municipalities, Ontario—Officers elected January, 1877.

TOWNSHIPS.	COUNTY.	REEVE.	TREASURER.	CLERK, AND HIS P. O. ADDRESS
Colborne	Huron	Wm. Young	Arch. Sands	J. A. McDonagh, Carlow.
Colchester	Essex	J. C. Iler	Elijah Fulmer	J. Drummond, Harrow.
Collingwood	Grey	Jos. Rorke	Walter Hunter	E. Rorke, Thornbury.
Cornwall	Stormont	John Gravely	Robt. Anderson	F. Anderson, Cornwall Cen
Cramahe	Northumb'l	H. P. Gould	Seth B. Gould	J. E. Pennock, Castleton.
Crosby, North	Leeds & Gren	W. Fredenburgh	R. A. Preston	John McGuire, Westport.
Crosby, South	Leeds	James F. Earl	B. L. Halladay	J. R. Dargavel, Elgin.
Crowland	Welland	David Misener	Henry O. Bugner	E. Brookfield, Brookfield.
Culross	Bruce	W. Scott	Wm. Colvin	J. Marshall, Teeswater.
Cumberland	Russell	James Ferguson	Alfred Hill	J. D. Wilson, Cumberland
Dalhousie	Lanark	James Donald	Thomas Dunlop	A. McInnes, McDonald's C.
Dalton	Victoria	United with Card	en for Municipal	purposes.
Darling	Lanark	W. J. Rintoul	Alex. Watt	A. Watt, Tatlock.
Darlington	Durham	Wm. Windatt	Henry Elliott	R. Windatt, Bowmanville.
Dawn	Lambton	Hiram Willson	James C. Wood	H. N. Roberts, Rutherford.
Delaware	Middlesex	Andrew Sharp	C. J. Fox	Robt. Bodkin, Delaware.
Denbigh	Len. & Add.	Samuel Lane	John Lane	W. Lane, Denbigh.
Derby	Grey	Robt. A. Stark	Donald Fleming	W. Beaton, Kilsyth.
Dereham	Oxford	R. Adamson	John Hodgson	Geo. Lish, Brownville.
Digby	Victoria	United with Lax	ton for Municipal	purposes.
Dorchester, N.	Middlesex	J. B. Lane	W. J. Cartwright	D. P. Aylesworth, Dorc. S.
Dorchester, S.	Elgin	Edward Heglar	Henry Roberts	Matt. Fullerton, Lyons.
Douro	Peterboro'	John Maloney	John Leahy	W. Stephenson, S. Douro.
Dover	Kent	Peter Robert	F. Cleary	J. Donovan, Ounigah.
Downie	Perth	J. Brunner	James Clyne	H. A. Scarth, Sebringville
Draper	Victoria	Albert Spring	J. McCullough	J. McCullough, Uffington.
Drummond	Lanark	Thomas Hands	H. McDonald	Thomas Brooke, Perth.
Dudley	Peterboro'	United with Dys	art for Municipal	purposes.
Dumfries, North	Waterloo	Alex. Barrie	Thos. Marshall	Thomas Marshall, Ayr.
Dumfries, South	Brant	Jas. Deans	S. Harvey	D. Baptie, St. George.
Dummer	Peterboro'	Thos. G. Choate	David Rose	Wm. Darling, Hall's Glen.
Dungannon	Hastings	D. Kavanagh	A. C. Barker	A. C. Barker, York River.
Dunn	Haldimand	Edward Logan	J. M. Thomson	James Blott, Dunnville.
Dunwich	Elgin	John Galbraith	D. McTavish	A. Barclay, Wallacetown.
Dysart	Haliburton	A Niven	John F. Young	C. A. Wastell, Haliburton.
Easthope, North	Perth	James Trow	Alex. Fisher	A. M. Fisher, Shakespeare.
Easthope, South	Perth	John Scofer	Andrew Riddle	Ed. Sitzer, Tavistock.
Eastnor	Bruce	United with Alb	emarle for Munic	ipal purposes.
Edwardsburg	Grenville	Jos. C. Irving	Jas. Fairbairn	G. Fairbairn, Spencerville.
Egremont	Grey	James Murdoch	Thos. Brown	Robt. Legate, Dromore.
Ekfrid	Middlesex	C. J. Campbell	Wm. Sutherland	H. McFarlane, Glencoe.
Elderslie	Bruce	Arch. Ewart	W. W. Hogg	S. Shannon, Paisley.
Eldon	Victoria	A. Carmichael	A. C. Campbell	Geo. W. Millar, Woodville.
Elizabethtown	Leeds	S. McBratney	Fred. L. Moore	A. E. Brown, New Dublin.
Ellice	Perth	Jas. Bennock	Edward Brown	J. Pearson, Sebringville.
Elma	Perth	R. Clelland	Moses Harvey	T. Fullarton, Newry.
Elmsley, North	Lanark	Henry Harper	John Elliott	Jas. S. Moore, Perth.
Elmsley, South	Leeds & Gren	John Moorhouse	M. O'Meara	Thos. O'Reilly, Lombardy.
Elzevir	Hastings	Hon. Billa Flint	Oliver C. Frost	E. James, Bridgewater.
Emily	Victoria	Thos. Stephenson	W. Curry	Robert Grandy, Omemee.
Enniskillen	Lambton	D. McNaughton	John Hendra	W. Brichan, Oesian.
Ennismore	Peterboro'	Daniel Costello	Francis Moloney	F. J. Daly, Ennismore.
Eramosa	Wellington	John Rea	Robt. Royce	J. A. Davidson, Edge Mills.
Erin	Wellington	John N. Burt	John Burt	W. Tyler, Erin.
Ernestown	Len. & Add.	J. F. Aylesworth	P. S. Zimmerman	R. Aylesworth, Odessa.
Escott, Front of	Leeds	J. P. Redmond	F. E. Dowsley	J. J. Dowsley, Escott.
Escott, Rear of	Leeds	United with rear	of Yonge for M	unicipal purposes.
Esquesing	Halton	Wm. Clay	John Murray	J. Murray, Esquesing.
Essa	Simcoe	David Dunn	J. T. Fletcher	R. T. Banting, Cookstown.
Etobicoke	York	M. Canning	Alex. McPherson	A. McPherson, Islington.
Euphemia	Lambton	Joseph Roberts	Robert Gunne	W. Armstrong, Suth. Cor.
Euphrasia	Grey	Robt. Myles	J. D. Crabtree	Robt. Dunlop, Griersville.
Faraday	Hastings	United with Dun	gannon for Muni	cipal purposes.
Fenelon	Victoria	John D. Naylor	H. J. Lytle	H. J. Lytle, Cambray.
Finch	Stormont	F.D.McNaughton	Robt. Munroe	J. A. Cockburn, Crysler.
Fitzroy	Carleton	John Neil	Arch. Riddell	W.P.Taylor, Fitzroy Harb.
Flamboro' East	Wentworth	Thomas Stock	W. Stuart	J. C. Ryan, Waterdown.
Flamboro' West	Wentworth	John Weir, jun.	K. Wishart	Jos. Snasdell, Greensville.
Flos	Simcoe	C. J. Phelps	Wm. Harvey	Wm. Harvey, Elmvale.
Foley	Parry S'd Dis	Wm. Wilcock	W. McPhileny	W. Matheson, Falding.
Fredericksb'g, N	Len. & Add.	W. Dollar	Jacob Schryver	T. Anderson, Napanee
Fredericksb'g, S	Len. & Add.	Ira Ham	D. Clute	Egerton R. Sills, Sillsville
Fullarton	Perth	W. Davidson	John Cole	G. Leversage, Carlingford
Gainsborough	Lincoln	J. L. Heaslip	Dilly C. Holmes	B. Beamer, St. Ann's.
Galway	Peterboro'	Thomas Clark	M. Hartnett	M. Hartnett, Kinmount.
Garafraxa, E.	Wellington	Wm. H. Hunter	John Carroll	W. McCormack, Marsville.
Garafraxa, W.	Wellington	Wm. Gibson	W. Cassidy	W. Campbell, Garafraxa.
Georgina	York	James Anderson	Geo. Evans, jun.	J. Gibson, Georgina.
Glamorgan	Haliburton	Samuel Ritchie	A. Southworth	A. Southworth, Cheddar.
Glanford	Wentworth	W. L. Calder	Thos. Choate	T. Choate, N. Glanford.
Glenelg	Grey	Finlay, MacRae	James Edge	James Brown, Durham.
Gloucester	Carleton	R. Cummings	Wm. Smith	C. Billings, Billings' Br.
Goderich	Huron	Gabriel Elliott	Adam Cantelon	James Patton, Goderich.
Gordon	Algoma D.	James Fraser	.....	— Nesbitt, Gore Bay.
Gosfield	Essex	Wm. McCain	Solomon Wigle	J. Coatsworth, Kingsville.
Goulburn	Carleton	N. Stewart	Thos. Tubman	C. Cathcart, Stittsville.
Gower, North	Carleton	James Wallace	J. Wright	Jas. Beaman, North Gower
Gower, South	Grenville	Benj. F. Beach	D. McGregor	E. Pelton, jr. South Gower
Grantham	Lincoln	Thomas Keyes	Jas. H. Bessey	J.H.Bessey, St. Catharines
Grattan	Renfrew	J. McKiernan	John Casey	John Hickey, Eganville.
Greenock	Bruce	W. Bradley	Wm. Clark	Wm. Clark, Pinkerton.
Grey	Huron	Thos. Strachan	A. McNair	Alex. Hunter, Grey.
Griffith	Renfrew	G. J. McKain	E. Strain	E. Strain, Griffith.
Grimsby	Lincoln	W. B Adams	Brock Palmer	Brock Palmer, Grimsby.
Grimsthorpe	Hastings	United with Elze	vir for Municipal	purposes.
Guelph	Wellington	G. A. Darby	A. McCorkindale	A. McCorkindale, Guelph.

Township Municipalities, Ontario—Officers elected January, 1877.

Townships.	County.	Reeve.	Treasurer.	Clerk, and his P.O. Address.
Guilford	Haliburton	United with Dys	art for Municipal	purposes.
Gwillimbury, E.	York	W. H. Rowan	J. T. Stokes	John T. Stokes, Sharon.
Gwillimbury, N.	York	Isaac Marritt	Elijah Prosser	Henry Draper, Keswick.
Gwillimbury, W	Simcoe	Joseph Fennell	James Wilson	J. D. Booth, Bradford.
Haldimand	Northumb'	J. Gillard	Thos. Bingley	Thomas Bingley, Grafton.
Hallowell	Prince Edw'	L. B. Stinson	Obadiah Cooper	T. H. Magan, Bloomfield.
Hamilton	Northumb'	Walter Riddell	Charles Neill	J. Wilgar, Cobourg.
Harburn	Haliburton	United with Dys	art for Municipal	purposes.
Harcourt	Haliburton	United with Dys	art for Municipal	purposes.
Harwich	Kent	David Wilson	Thos. S. Bell	W. R. Fellows, Rondeau.
Harvey	Peterboro'	W. Blewett	Wm. Weir	J. Cairnduff, Bobcaygeon.
Hawkesbury, E.	Prescott	Simon Lebrasse	Patrick Kelly	M. Maneely, E.Hawkesb'y
Hawkesbury, W	Prescott	Wm. Harkin	Duncan McDonell	J Shields, Vankleek Hill.
Hay	Huron	Robert Brown	M. Zellar	Samuel Foster, Zurich.
Head	Renfrew	B. Sweezy	W. H. McIntyre	M. McPhee, Des Joachim.
Herschel	Hastings	John Fitzgerald		Jas. Tone, Maynooth.
Hibbert	Perth	Robt. Gardiner	A. Ferguson	T. Carroll, Carronbrook.
Hillier	Prince Edw'	John Young	S. P. Niles	Samuel Jones, Hillier.
Hinchinbrooke	Frontenac	Joseph Watson	D. Goodfellow	J. Hamilton, Parham.
Hindon	Haliburton	United with Lut	terworth for Mun	icipal purposes.
Holland	Grey	D. McGregor	S. H. Breese	C. Price, Williamsford St'n
Hope	Durham	H. Elliott	Samuel Nailor	E. E. Dodds, Canton.
Horton	Renfrew	James Lindsay	Wm. Jamieson	Geo. Eady, jr., Renfrew.
Houghton	Norfolk	T. Chamberlin	Wm. Freeland	W. Freeland, Houghton.
Howard	Kent	Michael Arnold	E. B. Harrison	Chas. Grant, Ridgetown.
Howe Island	Frontenac	John Cox	John Kane	M. Melville, D'Arcy P.O.
Howick	Huron	J. Kaine	George Strong	W. Dane, Gorrie.
Howland	Algoma, D.	G. B. Alrey	W. Griffith	S. McLean, L. Current.
Hullett	Huron	John McMillar	J. Braithwaite	J.Braithwaite, Londesboro
Humberstone	Welland	Wm. Mellanby	Geo. Whiteman	Dan. Near, Humberstone.
Humphrey	Muskoka	J. Ashdown	W. Ditchburn	W. Ditchburn, Rosseau.
Hungerford	Hastings	Robert Gordon	Joseph Elliott	Wm. Wray, Tweed.
Huntingdon	Hastings	James Hagarty	E. Ketcheson	J. G. Foster, Moira.
Huntley	Carleton	E. Armstrong	John Fenton	John Fenton, Huntley.
Huron	Bruce	Thos. Yemen	John Morrison	R. Montgomery, Pine Riv
Innisfil	Simcoe	W. C. Little	Wm. Hunter	C. Palling, Allandale.
Kaladar	Len. & Add.	Thomas Hornick	Okey Rolops	G. Bretherton, Flinton.
Kennebec	Frontenac	Robert Paul	George Monds	David Osborne, Arden.
Kenyon	Glengarry	James Clark	A. MacDonell	J. R. MacKenzie, Skye.
Keppel	Grey	Arch. Brown	J. Cruickshank	G. Shaw, Kemble.
Kincardine	Bruce	John Corbett	Benjamin Smith	D. Gairdner, Kincardine.
King	York	Joseph Stokes	Gershom Proctor	Joseph Wood, Laskay.
Kingston	Frontenac	Thomas Glyde	J. Bigham, M.D.	Peter McKim, Cataraqui.
Kinloss	Bruce	Robert C. Purves	Peter Corrigan	Peter Reid, Langside.
Kitley	Leeds	Hiram McCrea	A. Cood	S. Connor, Frankville.
Korah	Algoma Dis.	United to town of	Sault Ste. Marie	for Municipal purposes.
Lake	Hastings	United with Mar	mora for Munici	pal purposes.
Lanark	Lanark	A. R. McIntyre	Wm. Croft	A. Rankin, Middleville.

Townships.	County.	Reeve.	Treasurer.	Clerk, and his P.O. Address.
Lancaster	Glengarry	D. C. McRae	Alex. Le Clair	D. McGruer, River Raisin
Lansdowne, Ft.	Leeds	Thomas Darling	T. Richardson	J. A. Bradley, Lansdowne.
Lansdowne, Rr.	Leeds	United with Rear	of Leeds for Mu	nicipal purposes.
Lavant	Lanark	United with Dal	housie for Munic	ipal purposes.
Laxton	Victoria	John Bailey	E. Stephens	D. Staple, Norland.
Leeds, Front of	Leeds	Thos. Darling	Thos. Richardson	J. A. Bradley, Lansdowne.
Leeds, Rear of	Leeds	Wm. Richardson	H. Green	H. H. Lurner, Lyndhurst
Limerick	Hastings	United with Tud	or for Municipal	purposes.
Lindsay	Bruce	United with Alb	emarle for Muni	cipal purposes.
Lobo	Middlesex	Alex. McKellar	John T. Wood	Wm. M. Pringle, Vanneck
Lochiel	Glengarry	D. A. McDonald	J. Chisholm	D. B. McMillan, Lochiel.
Logan	Perth	Robert Jones	Thos. Leggatt	W. Featherstone, Monkton
London	Middlesex	A. D. Osbourn	Crowell Wilson	Jas. Grant, Arva.
Longford	Victoria	United with Lax	ton for Municipal	purposes.
Longueil	Prescott	J. Murray, jr.	Thos. O. Steele	E. A. Johnson, L'Orignal.
Loughborough	Frontenac	John McRory	Wm. Lawrence	J. Nichols, Loughboro.
Louth	Lincoln	John D Crow	A. Martin	Clark Snure, Jordan.
Luther	Wellington	Wm. Dawson	Samuel Stuckey	Neil McArthur, Luther.
Lutterworth	Haliburton	Wm. Hartill	James Langton	George Kellett, Minden.
Lynedock	Renfrew	United with Bru	denell for Munici	pal purposes.
Macaulay	Victoria	Jas. Tookey	John Kirk	J. Boyer, Bracebridge.
Maidstone	Essex	Thos. Plant	James Henry	T. F. Kane, Maidstone.
Malahide	Elgin	David F. Davis	W. E. Murray	T. M. Nairn, Aylmer.
Malden	Essex	Alex. Mickle	D. Campbell	H. Botsford, Amherstb'g.
Manvers	Durham	R. Touchburn	Wm. M. Graham	Alfred Ryley, Bethany.
Mara	Ontario	Philip McRae	John Fox, jr	H. E. O'Dell, Atherly.
March	Carleton	R. J. Greene	G. Morgan, sr	G.W. Monk, South March.
Mariposa	Victoria	E. A. Bowes	A. Cameron	J. F. Cunnings, Oakwood.
Markham	York	Jas. Robinson	J. Stephenson	J. Stephenson, Unionville.
Marlborough	Carleton	W. Hill	Edward Mills	T. Wiggins, Burritt's Rap.
Marmora	Hastings	T. P. Pearce	Geo. Bleacker	W. Phillips, Marmora.
Maryborough	Wellington	Dr. Maudesley	W. Medill	W. Ritchey, Moorefield.
Marysburgh, N.	Pr. Edward	Levi Williams	C. Bongard	H. A. Powers, Cressy.
Marysburgh, S.	Pr. Edward	J. H. Knox	G. Dingman	R. B Turnbull, Milford.
Matawatchan	Renfrew	United with Gri	ffith for Munici	pal purposes.
Matchedash	Simcoe	United with Orill	ia for Municipal	purposes.
Matilda	Dundas	Daniel Wallace	Thos. Brinston	T. McNulty, Dixon's Corn.
Mayo	Hastings	United with Carl	ow for Municipal	purposes.
Medonte	Simcoe	W. N. Rutledge	W. Wilson	W. Wilson, Coldwater
Medora	Simcoe	Thos. Burgess	C. W. Vanderby	H. C. Guy, Bala P.O.
Melancthon	Grey	Robert McGhee	John Mills	Jas. Brown, Melancthon.
Mersea	Essex	G. A. Morse	J. Wigfield	J. Wigfield, Leamington.
Metcalfe	Middlesex	Robert Brown	Alex. Arthurs	John Hutton, Napier.
Methven	Peterboro'	United with Bel	mont for Munici	pal purposes.
Middleton	Norfolk	John Ostrander	Wm. Burnett	J. C. H. Herron, Courtland
Miller	Frontenac	United with Clar	endon for Munici	pal purposes.
Minden	Haliburton	William Gainer	D. Armstrong	S. S. Peck, Minden.
Minto	Wellington	John Prain	Wm. Taylor	A. C. Saunders, Harriston.

Kingston	Frontenac	Thomas Clyde	J. Bigham, M.D.	Peter McKirn, Cataraqui.
Kinloss	Bruce	Robert C. Purves	Peter Corrigan	Peter Reid, Langside.
Kitley	Leeds	Hiram McCrea	A. Cood	S. Connor, Frankville.
Korah	Algoma Dis.	United to town of	Sault Ste. Marie	for Municipal purposes.
Lake	Hastings	United with Mar	mora for Municipal purposes.	
Lanark	Lanark	A. R. McIntyre	Wm. Croft	A Rankin, Middleville.

Mersea	Essex	G. A. Morse	J. Wigfield	J. Wigfield, Leamington.
Metcalfe	Middlesex	Robert Brown	Alex. Arthurs	John Hutton, Napier.
Methven	Peterboro'	United with Belmont for Municipal purposes.		
Middleton	Norfolk	John Ostrander	Wm. Burnett	J. C. H. Herron, Courtland
Miller	Frontenac	United with Clarendon for Municipal purposes.		
Minden	Haliburton	William Gainer	D. Armstrong	S. S. Peck, Minden.
Minto	Wellington	John Prain	Wm. Taylor	A. C. Saunders, Harriston.

Township Municipalities, Ontario—Officers elected January, 1877.

Townships.	County.	Reeve.	Treasurer.	Clerk, and his P.O. address.
Monaghan, N.	Peterboro'	Henry Collins	Thos. Bradburn	Wm Wood, Peterboro'.
Monaghan, S.	Northumb.	Jos. Barnard	J. W. Hall	R. Fair, S. Monaghan.
Monck	Simcoe	G. M. Ewing	W. H. Spencer	W. H. Spencer, Ziska.
Monmouth	Peterboro'	United with Burleigh for Municipal purposes.		
Mono	Simcoe	Robert Wilson	Andrew Henry	A. Henry, Mono Centre.
Montague	Lanark	Peter Clarke	James King	J. Ferguson, Smith's F'ls.
Monteagle	Hastings	John Fitzgerald	John Fynch	Jas. Tone, Maynooth.
Moore	Lambton	Robert Fleck	John Linton	Jas. Watson, Birkhall.
Mornington	Perth	E. F. Rutherford	James Reid	J. Watson, Burns.
Morris	Huron	W. J. Johnston	Thos. Brandon	Wm. Clark, Blythe.
Morrison	Simcoe	Jas. H. Jackson	Thos. Whyte	T. Whyte, Malta.
Mosa	Middlesex	B. Watterworth	John S. Walker	A. Wilson, Glencoe.
Moulton	Haldimand	Joseph Mumby	T. J. Galbraith	T.J. Galbraith, Stromness.
Mountain	Dundas	Thomas Bailey	Alva Corrigan	J. Hyndman, jr., S. Mount'n
Mulmur	Simcoe	W. J. Parkhill	John A. Love	M. Colquhoun, Mansfield.
Murray	Northumb.	Warren Scott	Jno. McColl	M. H. Fieldhouse, Wooler.
Muskoka	Simcoe	G. W. Taylor	Joseph Scott	John Davis, Gravenhurst.
McClure	Hastings	United with Wicklow for Municipal purposes.		
McDougall	Parry Sd. D.	Frank Strain	F. A. Foley	F. A. Foley, Parry Sound.
McGillivray	Middlesex	John Robinson	Andrew Erskine	W. Fraser, W. McGillivray
McKay	Renfrew	United with Ralph for Municipal purposes.		
McKellar	Parry Sd. D.	S. Armstrong, jr.	Peter B. Harvie	D. Patterson, McKellar.
McKillop	Huron	Thos. E. Hays	S. J. Shannon	J. O'Sullivan, Seaforth.
McLean	Victoria	W. H. Brown	John Ramsay	A. Henderson, Baysville.
McNab	Renfrew	Wm. Bannerman	Allan Stewart	A. Hamilton, Stewartville
Nassagaweya	Halton	John Ramsey	J. Easterbrook	J. Easterbrook, Nassagaw.
Nelson	Halton	Henry Foster	Robert Miller	R. Miller, Burlington.
Nepean	Carleton	Thos. Clarke	George Arnold	F. W. Harmer, Bell's Cor.
Niagara	Lincoln	Alex. Servos	C. Fisher	C. Fisher, St. David's.
Nichol	Wellington	John Mair	James McQueen	James McQueen, Fergus.
Nissouri, East	Oxford	Thos. Robinson	D. R. Calder	D. R. Calder, Lakeside.
Nissouri, West	Middlesex	J. B. Fram	R. Logan	William Lee, Thorndale.
Normanby	Grey	A. S. McEdward	W. H. Ryan	W. H. Ryan, Mt. Forest.
Norwich, North	Oxford	T. Abraham	Stephen Coon	J. Duncan, Norwichville.
Norwich, South	Oxford	A. W. Goodwin	John Cooper	John Cooper, Otterville.
Nottawasaga	Simcoe	L. McAlister	Francis Hewson	Angus Bell, Singhampton.
Oakland	Brant	John Eddy	O. H. Lawrence	O. H. Lawrence, Oakland.
Oakley	Victoria	United with Draper for Municipal purposes.		
Olden	Frontenac	Robert Flynn	S. E. Sanderson	M. W. Price, Arden.
Oneida	Haldimand	Hugh Stewart	Jas. Stewart, sr.	H. J. Ince, Willow Grove.
Onondaga	Brant	M. Whiting	R. Herdsman	S. P. McElvey, Tuscarora.
Ops	Victoria	A. Walker	John Kennedy	A. O'Leary, Lindsay.
Orford	Kent	John Lee	Ed. McCollum	H. Watson, Clearville.
Orillia	Simcoe	B. R. Rowe	Albert Fowler	Albert Fowler, Orillia.
Oro	Simcoe	Charles Drury	George Tudhope	George Tudhope, Rugby.
Osgoode	Carleton	A. J. Baker	A. McDonnell	J. Kennedy, Metcalfe.
Osnabruck	Stormont	J. J. Adams	Gordon Baker	J. Burton, Osnabruck Cen.
Oso	Frontenac	Henry Chamber	P. Buttler	J. Hamilton, Parham

Townships.	County.	Reeve.	Treasurer.	Clerk, and his P.O. address.
Osprey	Grey	Andrew McGirr	Josiah Garney	James Gibson, Maple Val.
Otonabee	Peterboro'	James Miller	George Read	George Read, Keene.
Owenge	Algoma Dis.	United with Town of Sault Ste. Marie for Municipal pur.		
Oxford	Grenville	J. K. Read	Murdoch Gair	Robt. Leslie, Kemptville.
Oxford, East	Oxford	W. Peers	James G. Pettit	J. G. Pettit, Burgessville.
Oxford, North	Oxford	Wm. Dunn	A. Hillsdon	A. Hillsdon, Ingersoll.
Oxford, West	Oxford	G. H. Cook	James Wood	Chas. Mason, Beachville.
Pakenham	Lanark	S. S. Dickson	T. Ellis	Jas. Connery, Cedar Hill.
Palmerston	Frontenac	J. R. Dawson, J.P.	Wm. Mundell	J. Elkington, M.D., Ompah.
Parke	Algoma Dis.	United with Town of Sault Ste. Marie for Municipal pur.		
Peel	Wellington	John Mulley	Wm. Close	J. Gibson, Glenallan.
Pelee	Essex	Wm. McCormick	J. H. Wardroper	J. H. Wardroper, Kingsv'e.
Pelham	Welland	J. E. Hutt	Sam. Beckett	John B. Crow, Ridgeville
Pembroke	Renfrew	A. Foster	A. Dunlap	R. Coburn, Pembroke.
Percy	N'thumberland	James S. Fowlds	Jas. Hamilton	R. P. Hurlburt, Warkworth
Pettewawa	Renfrew	T. Belfeuille	James Gaffney	Jas. Dempster, Petewawa
Pickering	Ontario	F. T. White	Hector Beaton	H. Beaton, Whitevale.
Pilkington	Wellington	Hugh Roberts	F. Reynolds	F. Reynolds, Elora.
Pittsburgh	Frontenac	M. Strachan	M. Joyce	Chas. Belwa, Kingston.
Plantagenet, N.	Prescott	P. Gareau	James McCrank	O. Duford, Curran.
Plantagenet, S.	Prescott	John Ryan	John Moffatt	A. McLean, Riceville.
Plympton	Lambton	F. Smith	George Whiting	T. R. K. Scott, Ogemah.
Portland	Frontenac	George Denison	S. F. Stewart	J. Donnelly, Harrowsmith.
Portsmouth	Frontenac	George Sexton	George Macleod	T. Kelly, Portsmouth.
Prince	Algoma Dis.	United with Town of Sault Ste. Marie for Municipal pur.		
Proton	Grey	J. J. Middleton	William Dunn	Jno. Vert, Ventry.
Puslinch	Wellington	Wm. Leslie	S. Falconbridge	J. McLean, Aberfoyle.
Radcliffe	Renfrew	United with Brudenell for Municipal purposes.		
Raglan	Renfrew	United with Brudenell for Municipal purposes.		
Rainham	Haldimand	Jonas Nauman	G. Culver	R. A. Havill, Rainham.
Raleigh	Kent	Stephen White	S. J. Harvey	J. Jenner, Charing Cross.
Rama	Ontario	Jas. McPherson	Alex. Leith	John Waldron, Fawn.
Ramsay	Lanark	D. Drummond	James H. Wylie	Thos. Coulter, Almonte.
Rawdon	Hastings	Thos. Walker	Philip Brown	Jos Hogle, Wellman's Cor.
Reach	Ontario	A. W. Ewers	S. H. Christian	J. Christie, Manchester.
Richmond	Lennox	R. Storr	W. E. Hazard	A. Winters, Selby.
Rochester	Essex	John Mullins	James Strong	P. J. Freeman, Belle River.
Rolph	Renfrew	J. D. Baird	J. McCarty	G. T. Burke, Point Alex.
Romney	Kent	C. Coatsworth	Thos. C. Renwick	T. C. Renwick, Romney.
Ross	Renfrew	George Black	Robert Allen	Robt. Hill, Cobden.
Roxborough	Stormont	Oscar Fulton	D. Davidson	D. Davidson, Notfield.
Russell	Russell	W. Z. Helmer	G. B. Hamilton	A. Carson, Russell.
Ryde	Victoria	United with Draper for Municipal purposes.		
Saltfleet	Wentworth	F. M. Carpenter	Alva G. Jones	R. R. Smith, Winona.
Sandwich, East	Essex	W. Lyons	A. St. Louis	Peter White, Windsor.
Sandwich, West	Essex	Denis Rocheleau	J. D. Lajeunesse	J. Cuerier, Sandwich.
Sarawak	Grey	R. J. Doyle	Thomas Lyness	C. Julyan, jun., Presq'Isle.
Sarnia	Lambton	John Lowrie	Ebenezer Watson	Eben. Watson, Bunyan.

Township Municipalities, Ontario—Officers elected January, 1877.

Townships.	County.	Reeve.	Treasurer.	Clerk, and his P.O. address.
Saugeen	Bruce	John Pierson	W. H. Ruby	R. B. Fleming, Aberdour.
Sault Ste. Marie.	Algoma Dis.	Robert Laird	.....	P. Brown, Sault S. Marie.
Scarborough	York	D. G. Stephenson	John Crawford	J. Crawford, Malvern.
Scott	Ontario	George Smith	Jas. Meek	W. Nelson, Sandford.
Scugog	Ontario	James Graham	John Foy	John Foy, Port Perry.
Sebastopol	Renfrew	James Mahon	Jno. Mahon	T. Costello, Vanburgh.
Seneca	Haldimand	Adam A. Davis	N. H. Wickett	A. Williamson, jr., York.
Seymour	Northumb'l.	John Clark	Robert Cockburn	D.Kennedy,Campbellford.
Sheffield	Len. & Add.	G. Joyner	Alex. Hassard	James Shields, Tamworth.
Sherbrooke, N.	Lanark	D. Dickhont	W. Chalmers	W. Chalmers, Low Banks.
Sherbrooke, S.	Lanark	Thos. Moore	Chas. Judge	Henry Bizney, Maberly.
Shuniah	Thun. Bay D.	Thos. Marks	T. A. P. Towers	R.Maitland, Pr. Arthur L.
Sidney	Hastings	B. Rose	J. R. Browen	F. B. Prior, Wallbridge.
Smith	Peterboro'	M. Sanderson	C. Burton	C. Burton, Peterboro'.
Snowden	Haliburton	D. C. Hartle	E. B. Munn	E. B. Munn, Minden.
Sombra	Lambton	W. Kimbull	V. C. Maybee	J. D. McDonald,Lambton.
Somerville	Victoria	John Fell	Yeoman Smith	W. S. Dowson, Braddow.
Sophiasburgh	P. Edward	J. A. Sprague	S. E. Barton	I. B. Barton, Demorestv.
Southwold	Elgin	Dugald Brown	Levi Fowler	Samuel Tubby, Fingal.
Stafford	Renfrew	George Sparling.	Andrew Clark	T. Childerhouse, Stafford.
Stamford	Welland	G. J. Duncan	J. C. Woodruff	J.A.Orchard,Drummondv
Stanhope	Haliburton	Joseph Beatty	Andrew Brown	A. Brown, Carnarvon.
Stanley	Huron	Thos. Simpson	Robert Reid	W. Plunkett, Varna.
St. Edmonds	Bruce	United with Alb	emarle for Munic	ipal purposes.
Stephen	Huron	S. Hogarth	J. A. Rollins	Chester Prouty, Centralia.
Stephenson	Victoria	Wm. Parker	Daniel Bain	T.H.C.Osbourne, Utterson
Stisted	Victoria	Wm. Fleming	J. A. Lalor	J. A. Lalor, Aspdin.
Storrington	Frontenac	Jos. Toland	John McNally	A. Ritchie, Inverary.
St. Vincent	Grey	Jas. H. Burnett	Thomas Plunkett	John Albery, Meaford.
Sullivan	Grey	Wm. Penner	James Beattie	C. Critchley, Chatsworth.
Sunnidale	Simcoe	R. Paton	J. A. Mather	Alex. Hislop, Stayner.
Sydenham	Grey	Hugh Reid	David Ross	C. Gordon, Owen Sound.
Tarentorus	Algoma Dis.	United with tow	n of Sault Ste. M	arie for Munici. purposes.
Tay	Simcoe	W. Errington	Charles Ross	C. Ross, Wyebridge.
Tecumseth	Simcoe	W. McDermot	Thos. Phillips	Henry Stone, Tottenham.
Thorah	Ontario	G. R. Proctor	C. H. Davidson	Geo. Smith, Beaverton.
Thorold	Welland	Stephen Beatty	W. Upper	H Mussen. Allanburgh.
Thurlow	Hastings	H. Ashley	F. Brenton	Ed. Thrasher, Foxboro'.
Tilbury, East	Kent	A. Wilson	John Coutts	D. R. Farquharson, Tilb.E.
Tilbury, West	Essex	Peter Trembly	Lambert Chovin	J. B. Chauvin, Chevalier.
Tiny	Simcoe	George Clark	H. H. Thompson	W. Lummis, Wyebridge.
Torbolton	Carleton	John Smith	Geo. Buckham	G. Buckham, Kilmaurs
Toronto	Peel	Robert Cotton	John Eakins	John Eakins, Streetsville.
Toronto Gore	Peel	W. Kersey	Thos. Ward	N. Harrison, Castlemore.
Tossorontio	Simcoe	George McGirr	W. M. Lockhart	H. Pettigrew, Everett.
Townsend	Norfolk	H. J. Barber	L. H. Slaght	L. N. Collver, Waterford.

Townships.	County.	Reeve.	Treasurer.	Clerk, and his P.O. address.
Trafalgar	Halton	M. Clements	Jas. Applebee	J. K. Applebee, Trafalgar.
Tuckersmith	Huron	G. E. Cresswell	Wm. McConnell	W. McConnell, Seaforth.
Tudor	Hastings	P. M. Gunter	Isaac Golding	C. Donaldson, Millbridge.
Turnberry	Huron	Samuel Black	James Johnston	Jas. Johnston, Elmvale.
Tyendinaga	Hastings	John White	Alex. McLaren	E.Hollingsworth, Melrose.
Usborne	Huron	Leonard Hunter	Robert Pincombe	S. P. Halls, Elimville.
Uxbridge	Ontario	John B. Feasby	Francis Wagg	E. H. Hilborn, Uxbridge.
Vaughan	York	W. C. Patterson	Jas. M. Lawrence	J. M. Lawrence, Rich'd H.
Verulam	Victoria	Chas. Fairbairn	W. B. Read	I. Junkin, Bobcaygeon.
Vespra	Simcoe	Thos. Robinson	George Sneath	Geo. Sneath, Midhurst.
Wainfleet	Welland	Edward Lee	Robt. Crane	J. B. O'Reilly, Welland.
Wallace	Perth	J. McDermott	John Stewart	R G.Roberts, Gowanstown
Walpole	Haldimand	John Caldwell	Robert Sill	John Heasman, Jarvis.
Walsingham	Norfolk	Wm. Morgan	Henry Smith	J. Phelan, Walsingham C.
Warwick	Lambton	E. McGillicuddy	T. G. Morris	W. H. Stewart, Warwick.
Waterloo	Waterloo	Henry McNally	I. L. Bowman	Wm. Tilt, Blair.
Watt	Simcoe	A. Sufferin	F. Richardson	F. Richardson, Ullewater.
Wawanosh, East	Huron	T. H Taylor	W. Carr	P. Porterfield, Marnoch.
Wawanosh, West	Huron	Charles Girvin	William Durnin	R. Murray, St. Helens.
Wellesley	Waterloo	F. Walter	John Zeogar	I. Affholder, St. Clements.
Westmeath	Renfrew	D. Ferguson	H. Wigelsworth	W. Cannon, Beachburgh.
Westminster	Middlesex	Jas. Armstrong	Thomas Smith	H. Anderson, Wilton G've
Whitby, East	Ontario	Jerry Lick	J. H. Hoytt	J. W. Beall, Columbus.
Whitby, West	Ontario	J. B. Bickell	Robt. Darlington	R. T. Harrison, Brooklin.
Whitchurch	York	M. Jones	J. W. Collins	J. W. Collins, Newmarket.
Wicklow	Hastings	J. W. Bennett	John Lynch	P. J. Green, Maynooth.
Wilberforce	Renfrew	W. J. Warren	W. J. Mills	Thos. Lett, Eganville.
Williams, East	Middlesex	John Waters	Archibald Bell	David Wyllie, Nairn.
Williams, West	Middlesex	Thomas Elliot	R. McIntyre	John Dawson, Sylvan.
Williamsburg	Dundas	Alex. Farlinger	H. W. Ford	A. Whittaker, Boucks Hill
Willoughby	Welland	Wm. Marshall	Robert McCredie	John Smith, Chippawa.
Wilmot	Waterloo	C. Zoeger	M. Morley	M. Myers, Baden.
Winchester	Dundas	G. W. Bogart	C. T. Castleman	Wm. Rae, Chesterville.
Windham	Norfolk	Chas. Robertson	R. A. Clement	R. Green, Windham, Cen.
Wolfe Island	Frontenac	M. Spoor	John Dawson	S. Going, Wolfe Island.
Wolford	Grenville	M. K. Everts	Thos. Devitt	J. K. Weir, Easton's Cor.
Wollaston	Hastings	United with Tud	or for Municipal	purposes.
Woodhouse	Norfolk	L. Rooth	Francis Porritt	T. M. England, Pt. Dover.
Woolwich	Waterloo	J. B. Snyder	I. E. Bowman	J. L. Wideman, St. Jacobs.
Yarmouth	Elgin	Samuel Day	Wm. McKay	W. McKay, St. Thomas.
Yonge, Front of	Leeds	Geo Tennant	Ira Mallory	M. J. Connolly, Caintown
Yonge, Rear of	Leeds	Isaac C. Alguin	James P. Lamb	W. H. Giles, Farmersville.
York	York	W. Tyrrell	A. L. Willson	A. L. Willson, Eglington.
Zone	Kent	J. Cruikshanks	John Lidster	S. Harris, Florence.
Zorra, East	Oxford	S. G. Burgess	John Craig	D.W. McKay, Strathallan.
Zorra, West	Oxford	James Munro	Robt. Murray	R. Murray, Embro.

Cities, T

Acton
Alisa Craig
Almonte
Alliston
Amherstbur
Arkona
Arnprior
Arthur
Ashburnham
Aurora
Aylmer
Barrie
Bath
Belle River
Belleville
Berlin
Blenheim
Blyth
Bobcaygeon
Bolton
Bothwell
Bowmanvill
Brace bridge
Bradford
Brampton
Brantford
Brighton
Brockville
Brussels
Burlington
Caledonia
Campbellfor
Carleton Pl
Cayuga
Chatham
Chippawa
Clifford
Clifton
Clinton
Cobourg
Colborne
Collingwood
Cornwall
Drayton
Dresden
Dundas
Dunnville
Durham
Elora
Embro
Exeter
Fergus
Fort Erie
Galt
Gananoque
Garden Isla
Georgetown
Glencoe
Goderich
Grimsby
Guelph
Hamilton
Harriston
Hastings
Hawkesbur
Hespeler
Holland La
Ingersoll
Iroquois
Kemptville
Kincardine
Kingston
Lakefield
Lanark
Leamington
Lindsay
Listowel
London
London, Ea
L'Orignal
Lucan
Lucknow
Madoc
Markham

Incorporated Cities, Towns and Villages, Ontario—Officers Elected Jan., 1877.

CITIES, TOWNS, &C.	COUNTY.	CHIEF MAGISTRATE.	TREASURER.	CLERK, AND P. O. ADDRESS.
Acton	Halton	N. McGarvin	John Ross	John Ross, Acton.
Ailsa Craig	Middlesex	T. G. S. Neville	G. A. Mihell	E. B. Smith, Ailsa Craig.
Almonte	Lanark	J. Jamieson	James H. Wylie	Thomas Coulter, Almonte.
Alliston	Simcoe	John Stewart	J. C Hart	John Gilbert, Alliston.
Amherstburg	Essex	Samuel McGee	Wm Cousins	J. Templeton, Amherstburg.
Arkona	Lambton	W. Vahey	W. J. Ward	G. B. Stephenson, Arkona.
Arnprior	Renfrew	E. Harrington	John Tiernay	James Bell, Arnprior.
Arthur	Wellington	A. Fraser	Wm. W. White	Wm. W. White, Arthur.
Ashburnham	Peterboro'	John Burnham	A. H Peck	J. Wood, Peterboro'.
Aurora	York	B. Pearson	S. H. Lundy	S. H. Lundy, Aurora.
Aylmer	Elgin	T. M. Nairn	G. J. Walker	W. F. Ellis, Aylmer.
Barrie	Simcoe	W. D. Ardagh	Henry Bird	H. Bird, Barrie.
Bath	Lennox & Add.	Dr. R. B. Price	H. Rogers	C. L. Rogers, Bath.
Belle River	Essex	Dr. W. Gabomy	S. Chevalier	A. Papineau, Belle River.
Belleville	Hastings	W. A. Foster	R. Tannahill	R. Newberry, Belleville.
Berlin	Waterloo	Hugo Kranz	M. Eby	I. D. Bowman, Berlin.
Blenheim	Kent	T. R. Jackson	N. H. Stevens	W. R. Fellows, Rondeau.
Blyth	Huron	Patrick Kelly	R. Phillips	R. Phillips, Blyth.
Bobcaygeon	Victoria	W. B. Read	J. G. Edwards	J. G. Edwards, Bobcaygeon.
Bolton	Peel	L. R. Bolton	J. F. Warbick	S. A. Walford, Albion.
Bothwell	Kent	C. Reed	W. Glover	H. F. Smith, Bothwell.
Bowmanville	Durham	W. Thompson	M. Galbraith	R. Windatt, Bowmanville.
Bracebridge	Victoria	J. W. Dill	R. R. Perry	James Boyer, Bracebridge.
Bradford	Simcoe	J. M. Stevenson	R. Stewart	R. Stewart, Bradford.
Brampton	Peel	James Golding	R. H. Hodgson	John McCulla, Brampton.
BRANTFORD	Brant	James W. Digby	James Wilkes	James Woodyatt, Brantford.
Brighton	Northumberland	M. P. Ketchum	Stiles Bulkley	M. K. Lockwood, Brighton.
Brockville	Leeds	W. Fitzsimmons	J. Taylor, jun	J. Taylor, jun., Brockville.
Brussels	Huron	John Leckie	Thomas Kelly	C. R. Cooper, Brussels.
Burlington	Halton	John Waldie	Thomas Graham	T. Graham, Burlington.
Caledonia	Haldimand	John Scott	Wm. Brown	James Aldridge, Seneca.
Campbellford	Northumberland	J. W. Dinwoodie	R. Cockburn	H. E. Skinner, Campbellford.
Carleton Place	Lanark	A. Livingstone	F. McEwen	R. Crampton, Carleton Place.
Cayuga	Haldimand	D. S. Rogers	James Mitchell	E. C. Campbell, Cayuga.
Chatham	Kent	R. Monck	Malcolm Weir	John Tissiman, Chatham.
Chippawa	Welland	J. F. Macklim	F. Fischer	W. Greenwood, Chippawa.
Clifford	Wellington	George McDonald	J. S. Dewar	A. S. Allan, Clifford.
Clifton	Welland	W. W. Woodruff	Henry Preston	A. Robinson, Clifton.
Clinton	Huron	A. S. Fisher	N. Robson	J. A. Nelles, Clinton.
Cobourg	Northumberland	George Guillet	Thos. Gilbard	W. H. Floyd, Cobourg.
Colborne	Northumberland	J. G. Webb	C. R. Ford	A. Vars, Colborne.
Collingwood	Simcoe	George Watson	John McMaster	Arthur Bligh, Collingwood.
Cornwall	Stormont	Andrew Hodge	James Kilgour	Geo. S. Jarvis, Cornwall.
Drayton	Wellington	D. Deebel	S. W. Fawcett	J. H. Hartney, Drayton.
Dresden	Kent	Alex. Trerice	C. P. Watson	John Chapple, Dresden.
Dundas	Wentworth	Thomas Wilson	E. Woodhouse	E. Woodhouse, Dundas.
Dunnville	Haldimand	M. Gast	Hugh Asher	C. E. Black, Dunnville.
Durham	Grey	A. Cochrane	A. Davidson	J. A. Munro, Durham.
Elora	Wellington	Hugh Hamilton	Edward Burns	Edward Burns, Elora.
Embro	Oxford	D. Matheson	J. H. Thorne	John H. Thorne, Embro.
Exeter	Huron	L. Hardy	George Eacrett	M. Eacrett, Exeter.
Fergus	Wellington	M. Anderson	W. Ross	Wm. Ross, Fergus.
Fort Erie	Welland	N. Forsyth	E. Cruikshank	Francis Rose, Fort Erie.
Galt	Waterloo	R. Blain	John G. Dykes	J. G. Dykes, Galt.
Gananoque	Leeds	G. Taylor	J. Standon	S. McCammon, Gananoque.
Garden Island	Frontenac	D. D. Calvin	E. A. Booth	R. Nancollas, Garden Island.
Georgetown	Halton	D. McKenzie	Robert Young	R. Young, Georgetown.
Glencoe	Middlesex	J. W. Campbell	John McNeil	G. M. Harrison, Glencoe.
Goderich	Huron	J. H. Finlay	Rev. C. Fletcher	James Thomson, Goderich.
Grimsby	Lincoln	J. H. Grant	E. M. Mihell	E. M. Mihell, Grimsby.
Guelph	Wellington	F. J. Chadwick	J. Harvey	J. Harvey, Guelph.
HAMILTON	Wentworth	George Roach	Alex. Stuart	Thos. Beasley, Hamilton.
Harriston	Wellington	Alex. Meiklejohn	Ed. Preston	Robert Haig, Harriston.
Hastings	Northumberland	J. S. Fowlds	J. A. Kemp	John Sharpe, Hastings.
Hawkesbury	Prescott	Angus Urquhart	Stewart Brock	Ed. Smith, Hawkesbury.
Hespeler	Waterloo	John Chapman	John Zeyd	V. R. Conway, Hespeler.
Holland Landing	York	W. H. Thorne	T. Sheppard	T. Sheppard, Holland Landing.
Ingersoll	Oxford	J. McDonald	J. C. Galloway	R. A. Woodcock, Ingersoll.
Iroquois	Dundas	J. Stephenson	J. G. Brouse	James Lindale, Iroquois.
Kemptville	Grenville	Robt. Kernahan	Jos. W. Bower	A. McPherson, Kemptville.
Kincardine	Bruce	W. P. Brown	James Le Gear	John Hunter, Kincardine.
KINGSTON	Frontenac	John McKelvey	Wm. Ireland	M. Flanagan, Kingston.
Lakefield	Peterboro'	C. A. Boulton	W. C. Sanders	W. C. Sanders, Lakefield.
Lanark	Lanark	David Munro	Finlay McIntyre	W. A. Field, Lanark.
Leamington	Essex	George Russell	J. M. Selkirk	J. M. Selkirk, Leamington.
Lindsay	Victoria	J. W. Dunsford	J. B. Knowlson	J. B. Knowlson, Lindsay.
Listowel	Perth	D. D. Campbell	B. Bothwell	J. W. Devlin, Listowel.
LONDON	Middlesex	Robt. Pritchard	John Brown	Alex. S. Abbott, London.
London, East	Middlesex	Isaac Waterman	J. D. Smith	A. Isaac, London, East.
L'Orignal	Prescott & Russ'll	John Millai	S. O. Steele	E. A. Johnson, L'Orignal.
Lucan	Middlesex	T. Dight	John Fox	C. F. Pashley, Lucan.
Lucknow	Bruce	M. Campbell	G. T. Burgess	G. T. Burgess, Lucknow.
Madoc	Hastings	A. F. Wood	Ed. Mouncy	John R. Kitchison, Madoc.
Markham	York	James Speight	H. R. Corson	H. R. Corson, Markham.

CITIES, TOWNS, &C.	COUNTY.	CHIEF MAGISTRATE.	TREASURER.	CLERK, AND P. O. ADDRESS.
Meaford	Grey	W. D. Pollard	Peter Fuller	John Albery, Meaford.
Merrickville	Grenville	E. H. Whitmarch.	Samuel Jakes	D. J. Hall, Merrickville.
Merritton	Lincoln	W. W. Wait	W. V. Disher	Thos. B. Blackburn, Merritton.
Mill Point	Hastings	W. Aylesworth	F. S. Rathbun	W. Evans, Mill Point.
Milton	Halton	David Robertson	W. L. P. Eager	F. J. Jones, Milton.
Minden	Haliburton	S. S. Peck	S. S. Peck	F. J. Shore, Minden.
Mitchell	Perth	W. R. Davis	Wm. Abbott	Robt. Christie, Mitchell.
Morrisburgh	Dundas	Dr. T. Chamberlain	Alfred Clement	W. H. Garvey, Morrisburgh.
Mount Forest	Wellington	James McMullen	Thomas G. Smith.	Wm. Balfour, Mount Forest.
Napanee	Len. & Add.	W. S. Williams	Robert Easton	W. Chamberlain, Napanee.
Newboro	Leeds	J. W. Preston	J. H. Butler	George Bell, Newboro.
Newburgh	Addington	Wm. A. Bell	M. Caton	J. B. Aylesworth, Newburgh.
Newbury	Middlesex	Thos. Robinson	Joseph Mills	J. B. Kelly, Newbury.
Newcastle	Durham	A. McNaughton	Thos. Tamblyn	George Curtis, Newcastle.
New Edinburgh	Carleton	John Henderson	W. Graham	T. Tulman, New Edinburgh.
New Hamburg	Waterloo	Samuel Merner	W. Asmus	J. Seyler, New Hamburg.
Newmarket	York	E. Jackson	David Lloyd	David Lloyd, Newmarket.
Niagara	Lincoln	H. Paffard	John Rogers	John Rogers, Niagara.
Norwich	Oxford	G. Moore	G. Barr	W. Walker, Norwich,
Oakville	Halton	P. A. McDougall	J. McCorkindale	R. Balmer, Oakville.
Oil Springs	Lambton	A. V. Elliott	George Palmer	H. Brown, Oil Springs.
Orangeville	Wellington	W. Patullo	W. Armstrong	P. M. Barker, Orangeville.
Orillia	Simcoe	M. Miller	A. J. Alport	C. E. Grant, Orillia.
Oshawa	Ontario	Dr. Rae	H. Carswell	L. English, Oshawa.
OTTAWA	Carleton	W. H. Waller	Thomas H. Kirby.	Wm. P. Lett, Ottawa.
Owen Sound	Grey	R. Notter	A. J. Spencer	T. Gordon, Owen Sound.
Paisley	Bruce	James Saunders	Peter McLaren	D. J. Bain, Paisley.
Paris	Brant	A. H. Baird	John Roberts	John Roberts, Paris.
Park Hill	Middlesex	W. Shoults	John Noble	H. H. Kitridge, Park Hill.
Pembroke	Renfrew	Wm. Moffatt	R. White	A. J. Fortin, Pembroke.
Penetanguishene	Simcoe	P. H. Spohn	M. L. McGrath	W. J. Keating, Penetang'shene.
Perth	Lanark	W. H. Radenhurst.	H. Moorhouse	Thos. Brooke, Perth.
Peterborough	Peterboro'	W. Toole	Jas. Edwards	C. G. MacDonald, Peterboro'.
Petersville	Middlesex	J. D. Saunby	John Peters	A. C. Stewart, London.
Petrolia	Lambton	E. D. Curby	Patrick Barclay	G. E. Murphey, Petrolia.
Picton	Prince Edward	John H. Allan	R. J. Chapman	John Twigg, Picton.
Port Colborne	Welland	J. R. Haun	David Hughes	S. J. Hopkins, Port Colborne.
Port Dalhousie	Lincoln	J. Gregory	J. Lawrie	J. W. Considine, Port Dalhousie.
Port Elgin	Bruce	A. C. Sinclair	R. Evans	J. Eastwood, Port Elgin.
Port Hope	Durham	W. Craig, sen.	G. M. Healy	H. V. Sanders, Port Hope.
Port Perry	Ontario	J. Wright	Henry Gordon	W. M. Cochrane, Port Perry.
Port Stanley	Elgin	M. Payne	H. Arkoll	R. Thomson, Port Stanley.
Portsmouth	Frontenac	Geo. Sexton	George McLeod	Thos. Kelly, Portsmouth.
Prescott	Grenville	John Buckley	John Mayberry	E. White, Prescott.
Preston	Waterloo	John Clair	Wm. A. Husband.	Wm. A. Husband, Preston.
Prince Arthur's Land'g		D. D. VanNorman.		
Renfrew	Renfrew	John Smith	George Eady, jun.	R. Drysdale, Renfrew.
Richmond	Carleton	Daniel Beatty	D. McDougall	Thos. Miller, Richmond.
Richmond Hill	York	W. Trench	Matthew Teefy	M. Teefy, Richmond Hill.
Ridgetown	Kent	Jacob Smith	J. A. Moody	John Law, Ridgetown.
Sandwich	Essex	A. C. Vennor	Victor Ouilette	L. J. Fluett, Sandwich.
Sarnia	Lambton	M. Fleming	G. A. Carman	P. T. Poussette, Sarnia.
Sault Ste. Marie	Algoma Dis.	R. Laird	Wm. H. Carney	C. Brown, Sault Ste. Marie.
Seaforth	Huron	J. T. Coleman	J. Duncan	William Elliott, Seaforth.
Simcoe	Norfolk	John Wilson	John Curtis	W. W. Livingstone, Simcoe.
Smith's Falls	Lanark	Francis T. Frost	R. W. Bartlett	W. M. Keith, Smith's Falls.
Southampton	Bruce	Thomas Adair	Thos. Lee	D. F. Ritchie, Saugeen.
Stayner	Simcoe	Geo. Randolph	Theo. Earl	Theo. Earl, Stayner.
Stirling	Hastings	Charles Craige	James Milne	F. B. Parker, Stirling.
Stouffville	York	J. Dougherty	H. W. Woodgate	H. W. Woodgate, Stouffville.
Stratford	Perth	T. M. Daly	G. W. Lawrence	Henry Sewell, Stratford.
Strathroy	Middlesex	R. C. Scatcherd	W. H. Armstrong	J. B. Winlow, Strathroy.
Streetsville	Peel	John Graydon	Wm. J. Pinney	W. J. Pinney, Streetsville.
ST. CATHARINES	Lincoln	Calvin Brown	W. Mittleberger	J. Rollison, St. Catharines.
St. Mary's	Perth	Richard Box	Edward Long	L. Cruttenden, St. Mary's.
St. Thomas	Elgin	Duncan McLarty	George Scarff	H. F. Ellis, St. Thomas.
Teeswater	Bruce	James Frazer	John Marshall	Allan Maclean, Teeswater.
Thamesville	Kent	L. Sherman	D. McFarland	G. R. Gordon, Thamesville.
Thorold	Welland	L. L. Palmer	R. Dongan	W. T. Fish, Thorold.
Tilsonburg	Oxford	John M. Ault, M.D.	T. T. Brown	John Secord, Tilsonburg.
Trenton	Hastings	Wm. Jeffs	R. Loughead	J. Simmons, Trenton.
TORONTO	York	Angus Morrison	S. B. Harman	Robert Roddy, Toronto.
Uxbridge	Ontario	George Wheler	Ira G. Crosby	A. D. Williams, Uxbridge.
Vienna	Elgin	George Suffel	Chas. Draeseke	C. Draeseke, Vienna.
Walkerton	Bruce	Paul Ross	Jas. Cooper	J. Chambers, Walkerton.
Wardsville	Middlesex	Thos. English	W. Murphy	W. Murphy, Wardsville.
Waterloo	Waterloo	Moses Springer	Christian Kumf	F. Colquhoun, Waterloo.
Watford	Lambton	Robt. Campbell	Thos. Fawcett	S. Howden, Watford.
Welland	Welland	A. Hendershot	H. D. Lock	E. R. Hellems, Welland.
Wellington	Prince Edward	D. Campbell	J. T. Dorland	J. H. Osborne, Wellington.
Whitby	Ontario	G. Y. Smith	Thos. Huston	Thos. Huston, Whitby.
Windsor	Essex	Chas. R. Horn	Arthur Wickson	A. Bartlett, Windsor.
Wingham	Huron	Benjamin Willson.	John Dickson	W. J. Hayward, Wingham.
Woodstock	Oxford	Robt. Revell	Thos. Scott	John Greig, Woodstock.
Wroxeter	Huron	A. L. Gibson	Wm. Small	W. Small, Wroxeter.
Wyoming	Lambton	H. H. Hunt	Henry Pye	Wm. Smith, Wyoming.
Yorkville	York	John Severn	W. H. Archer	W. H. Archer, Yorkville.

MASONIC.

The Grand Lodge of Ancient Free and Accepted Masons of Canada.

List of Grand Officers for 1877-78.

M.W. Bro. W. H. Weller, Grand Master.
R. W. " J. A. Henderson, Q.C., Deputy Grand Master
" " G. W. Holwell, D.D.G.M., St. Clair District
" " J. M. Banghart, " London "
" " C. Bennett, " Wilson "
" " J. G. Cooper, " Huron "
" " John Cavers, " Wellington "
" " Hugh Murray, " Hamilton "
" " John Dale, " Niagara "
" " F. J. Menet, " Toronto "
" " E. Peplow, " Ontario "
" " James Smith, " Pr. Edward "
" " Robt. Hendry, jun., " St. Lawrence "
" " Wm. Kerr, " Ottawa "
" " G. J. Waugh, Grand Senior Warden
" " Gavin Stewart, Grand Junior Warden
" " Rev. J. G. Robb, D.D., Grand Chaplain
" " E. Mitchell, Grand Treasurer
" " C. H. Slawson, Grand Registrar
" " J. J. Mason, Grand Secretary
V.W. " James Wilson, Grand Senior Deacon
" " J. Burnie, Grand Junior Deacon

V. W. Bro. T. H. Tracy, Grand Superintendent of Works
" " Walter Kerr, Grand Director of Ceremonies
" " J. H. Tilden, Assistant Grand Secretary
" " R. Struthers, Assist. Grand Dir. of Ceremonies
" " T. H. Thornton, Grand Sword Bearer
" " P. Erbach, Grand Organist
" " J. F. Kennedy, Assistant Grand Organist
" " R. J. Winch, Grand Pursuivant
" " John Linton, Grand Tyler
" " C. L. Beard,
" " Harvey Morris,
" " F. W. H. C. Jarvis,
" " A. Lindsay,
" " C. Pettiford,
" " John Ferguson,
" " John Erskine,
" " Alex. Williams,
" " D. McNaughton,
" " A. K. Aylsworth,
" " R. W. McFarlane,
" " William Rea,
} Grand Stewards.

Representatives in the Grand Lodge of Canada.

R. W. Bro. The Right Hon. Sir John A. Macdonald, K.C.B. from the U. G. L. of England
" " Kivas Tully, " G. L. of Ireland
" " Rev. V. Clementi, " G. O. of Chili
" " David McLellan, " G. L. of Georgia
" " " " G. L. of Illinois
" " J. J. Mason, " G. L. of Kansas
" " " " G. L. of Iowa
" " " " G. L. of Florida
" " Daniel Spry, " G. L. of Kentucky
" " Æmilius Irving, M.P., " G. L. of Manitoba
" " Hugh A. Mackay, " G. L. of Michigan
" " " " G. L. of Scotland
" " Robert Ramsay, " G. L. of Nebraska
" " " " G. L. of Ohio
" " J. A. Henderson, Q.C., " G. L. of New York
" " C. D. Macdonnell, " G. L. of Oregon
" " Henry Macpherson, " G. O. of Uruguay
" " " " G. L. of Maryland
" " Wm. H. Frazer, " G. L. of Wisconsin
" " John E. Harding, " G. L. of W. Virginia
M. W. " Wm. H. Weller, " G. L. of P. E. Island
" " " " G. L. of N. Hampshire
" " T. D. Harington, " G. L. of Nova Scotia
" " " " G. L. of Pennsylv'nia
" " " " G. L. of Vermont

M. W. Bro. T. D. Harington, from the G. L. of Louisiana
" " " " G. L. of Quebec
" " A. A. Stevenson, " G. O. of Brazil
" " " " G. L. of Connecticut
" " " " G. L. of Minnesota
" " Thos. White, jun. " G. O. of France
" " " " G. L. of Nevada
" " Jas. K. Kerr, Q.C., " G. L. of Texas
" " " " G. L. of Utah
" " " " G. L. of New Jersey
" " " " G. L. of Indiana
" " " " G. L. of Missouri
" " W. B. Simpson, " G. O. of Italy
" " Jas. Seymour, " G. L. of Mississippi
V.W. " Hon. T. B. Pardee, " G. L. of N. Brunswick
W. " Wm. Brydon, " G. L. of Virginia
R.W. " E. Mitchell, " G. L. of California
" " S. B. Harman, " G. L. of Alabama
" " " " G. L. of Tennessee
" " T. C. Macnabb, " G. L. of S. Carolina
" " L. H. Henderson, " G. L. of N. Carolina
" " Henry Robertson, " G. L. of Dis. Columbia
" " J. B. Trayes, " G. L. of Delaware
" " R. P. Stephens, " G. L. of Wyoming
" " Otto Klotz, " G. L. of Washington
" " F. T. Menet, " G. L. of Colorado

Representatives from the Grand Lodge of Canada.

R. W. Bro. Rt. Hn. Lord de Tably, in the U. G. L. of England
" " James V. Mackey, " G. L. of Ireland
" " Lindsay Mackersy, " G. L. of Scotland
" " Henry W. Turner, " G. L. of New York
" " A. K. MacKinley, " G. L. of Nova Scotia
" " E. T. Carr, " G. L. of Kansas
" " G. S. Blackie, M.D., " G. L. of Tennessee
" " Samuel C. Perkins, " G. L. of Pennsylvania
" " R. C. Jordan, " G. L. of Nebraska
" " Wm. S. Fish, " G. L. of Connecticut
" " Thos. W. Chubbuck, " G. L. of Nevada
" " Charles Kahn, " G. L. of Wisconsin
" " Wm. H. Tuller, " G. L. of Georgia
" " Wiley M. Egan, " G. L. of Illinois
" " Alex. Murray, " G. L. of Quebec
" " Wm. D. Wilson, " G. L. of Utah
" " D. C. Dawkins, " G. L. of Florida
" " W. T. Darrow, " G. L. of Kentucky
" " Robert H. Morrison, " G. L. of Michigan
" " A. W. Bangs, " G. L. of Minnesota
" " Alexander Watt, " G. L. of Oregon
" " Rev. Dr. Dame, " G. L. of Virginia
" " W. H. Freeman, " G. L. of W. Virginia
" " W. Abrahams, " G. L. of Maryland
" " Andrew Bunton, " G. L. of N. Hampshire
" " J. C. Batchelor, M.D., " G. L. of Louisiana
" " J. H. Jochum, " G. L. of Dis. Columbia
" " J. W. H. Watson, " G. L. of Delaware
" " B. L. Carr, " G. L. of Colorado

R. W. Bro James E. Gates, in the G. L. of Wyoming
" " R. Coffman, " G. L. of Mississippi
" " Oliver P. Lacy, " G. L. of Washington
W. " H. A. Woolf, " G. L. of Alabama
" " A. Doty, jun., " G. L. of S. Carolina
M.W. " John V. Ellis, " G. L. of N. Brunswick
" " Harvey G. Hazelrigg, " G. L. of Indiana
" " T. S. Parvin, " G. L. of Iowa
" " Hon. W. N. Kennedy, " G. L. of Manitoba
" " Xenophon Ryland, " G. L. of Missouri
" " C. A. Woodward, " G. L. of Ohio
" " Ariel Ballou, " G. L. of Rhode Island
" " W. C. Belcher, " G. L. of California
" " G. W. Blount, " G. L. of N. Carolina
" " Henry R. Cannon, " G. L. of New Jersey
" " Hon. John Yeo, " G. L. of P. E. Island
" " Philip C. Tucker, " G. L. of Texas
Ill. " Dr. F. De P. Romas, " G. O. of Brazil
" " Jacinto de Castro, 33° " G. O. of St. Domingo
" " J. M. S. Angiano, " G. O. of N. Grenada
" " Antonio M. Mollejas, " G. O. of Venezuela
" " Joas C. D'Almeida, " G. O. of Portugal
" " Luis Goapil, 33° " G. O. of Mexico
" " Francesco De Luca, " G. O. of Italy
" " A. M. Medina, " G. O. of Chili
" " L. Ximenes, 33° " G. O. of Uruguay
" " Mons. Caubet, " G. O. of France
" " Dr. L. Montafar, " G. O. of Cent. America

SUBORDINATE LODGES.

☞ *Lodges marked thus (*) hold their Installation of Officers on the Festival of St. John the Evangelist—all others on that of St. John the Baptist.*

NO.	LODGE.	WHERE HELD.	NIGHT OF MEETING.	WORSHIPFUL MASTER.	SECRETARY.
2	Niagara	Niagara	Wed. on or bef. f. m. of every month	W. Br. S. H. Follett	Br. E. H. Thompson
3	*Anc. St. John's	Kingston	First Thursday "	" W. A. Gunn	" F. Elkington
5	*Sussex	Brockville	Wednesday on or before f. m. "	" John Minish	" Alex. Stewart
6	Barton	Hamilton	Second Wednesday "	" J. F. McClure	" H. Munsie
7	Union	Grimsby	Thursday on or before f. moon "	" W. E. Millward	" E. E. Loosby
9	*Union	Napanee	Friday on or before f. moon "	" R. Mathewson	" Robert Irvine.
10	*Norfolk	Simcoe	Tuesday on or before f. moon "	" Wm. Todd	" H. R. Courtlandt
11	*Moira	Belleville	Wednesday on or before f. m. "	" David Price	" John J. Farley
14	*True Britons	Perth	First Monday "	" J. S. Coombs	" R. Jamieson
15	St. George's	St. Cath'ines	Tuesday on or before f. moon "	" Alex. McLaren	" S. A. Dougan
16	*St. Andrew's	Toronto	Second Tuesday "	" W. C. Wilkinson	" Frank Watt
17	St. John's	Cobourg	Monday on or before f. moon "	" R. J. Winch	" W. C. Turner
18	*Prince Edward	Picton	Thursday on or bef. f. moon "	" J. R. Richards	" G. W. Johnson
20	*St. John's	London	Second Tuesday "	" A. B. Greer	" M. D. Dawson
22	*King Solomon's	Toronto	Second Thursday "	" W. J. Hambly	" James Norris
23	*Richmond	Richm'd Hill	Monday on or before f. moon "	" J. M. Lawrence	" Samuel Allen
24	*St. Francis	Smith's Falls	Friday on or before f. moon "	" D. A. Ferguson	" Stewart Moag
25	*Ionic	Toronto	First Tuesday "	" J. G. Robinson	" A. F. Maclean
26	*Ontario	Port Hope	Third Thursday "	" Chas. Doebler	" W. J. Robertson
27	*Strict Observ'ce	Hamilton	Third Tuesday "	" R. L. Gunn	" C. F. Mathieson
28	*Mount Zion	Kemptville	Wednesday before f. moon "	" R. B. Cumming	" I. J. Taylor
29	*United	Brighton	Thursday on or before f. moon "	" J. B. Thayer	" W. A. Mayhew
30	*Composite	Whitby	First Thursday "	" R. W. Young	" Robert Willis
31	*Jerusalem	Bowmanville	Wednesday on or before f. m. "	" Wm. McKay	" E. McCrum
32	*Amity	Dunnville	Wednesday on or after f. m. "	" A. Brownson	" Robert Nimmo
33	*Goderich	Goderich	First Wednesday "	" F. Joseph Beck	" Wm. Dickson
34	*Thistle	Amherstb'rg	Tuesday before f. moon "	" Jas. Atkinson	" H. Richardson
35	St. John's	Cayuga	Thursday on or after f. moon "	" Jas. Mitchell	" Thos. Bridger
36	Welland	Fonthill	Thursday on or before f. moon "	" R. S. Kemp	" Edward Morris
37	*King Hiram	Ingersoll	Tuesday on or before f. moon "	" W. A. Woolson	" L. Chapman
38	*Trent	Trenton	Tuesday before f. moon "	" Henry W. Day	" Isaac Nelson
39	*Mount Zion	Brooklin	Tuesday on or before f. moon "	" W. J. Murray	" James Walker
40	*St. John's	Hamilton	Third Thursday "	" D. Aitcheson	" Joseph Kneeshaw
41	*St. George's	Kingsville	Thursday on or before f. moon "	" Chas. G. Fox	" Lewis Mallott
42	*St. George's	London	First Wednesday "	" H. E. Nelles	" A. Ellis
43	King Solomon's	Woodstock	Tuesday on or before f. moon "	" Geo. C. Eden	" Samuel Stephens
44	*St. Thomas	St. Thomas	First Thursday "	" R. McKay	" T. Timmins
45	Brant	Brantford	Tuesday on or before f. moon "	" S. W. McMichael	" George Lindley
46	*Wellington	Chatham	First Monday "	" M. Houston	" James Birch
47	*Great Western	Windsor	Thursday on or before f. moon "	" R. McNaught	" Frank A. Rutley
48	*Madoc	Madoc	Tuesday on or before f. moon "	" J. S. Loomis	" James O'Hara, jun.
50	*Consecon	Consecon	Friday on or before f. moon "	" J. H. Thornton	" Wm. Bell
51	*Corinthian	Grahamsv'le	Tuesday on or before f. moon "	" Josh. Figg	" A. F. Campbell
52	Dalhousie	Ottawa	First Tuesday "	" H. Merrill	" Godfrey B. Greene
54	*Vaughan	Maple	Tuesday on or before f. moon "	" Arthur Cook	" Leeds Richardson
55	*Merrickville	Merrickville	Tuesday after f. moon "	" F. Bissett	" P. Y. Merrick
56	Victoria	Sarnia	Tuesday on or before f. moon "	" Julius P. Buck	" John Chester
57	*Harmony	Binbrook	Monday after f. moon "	" J. Graham	" James Russell
58	*Doric	Ottawa	First Wednesday "	" W. M. Somerville	" D. P. Williams
61	*Acacia	Hamilton	Fourth Friday "	" Jas. Widger	" Alfred Poulter
62	*St. Andrew's	Caledonia	Wednesday on or before f. m. "	" W. J. Clarke	" Wm. T. Sawle
63	*St. John's	Carlet'nPl'ce	Wednesday on or before f. m. "	" D. McNab	" John Code
64	*Kilwinning	London	Third Thursday "	" Thomas Brock	" H. A. Baxter
65	*Rehoboam	Toronto	First Thursday "	" T. J. McClelland	" W. R. Burrage
66	*Durham	Newcastle	Tuesday on or before f. moon "	" D. McNaughton	" Daniel Allen
68	*St. John's	Ingersoll	Thursday on or before f. moon "	" J. R. Warnock	" Wm. Ewart
69	Stirling	Stirling	Thursday after f. moon "	" Albert Chard	" John S. Black
72	Alma	Galt	Thursday on or before f. moon "	" Wm. H. Lutz	" Wm. Coults
73	*St. James'	St. Mary's	First Monday "	" H. E. Willson	" Geo. I. Brown
74	*St. James'	Maitland	Monday nearest f. moon "	" A. Pearson	" Chas. B. Lemon
75	St. John's	Toronto	First Monday "	" Geo. Massey	" Wm. Simpson
76	*Oxford	Woodstock	Second Wednesday "	" A. W. Francis	" Asa Hall
77	*Faithful Brethr.	Lindsay	First Thursday "	" Wm. Milne	" Thomas Beall
78	*King Hiram	Tilsonburg	Wednesday on or before f. m. "	" R. Dulmage	" Wm. Forbes
79	*Simcoe	Bradford	Thursday after f. moon "	" J. M. Stephenson	" J. F. Williams
80	Albion	Newbury	First Tuesday "	" W. F. Roome	" Joseph Mills
81	*St. John's	Mt. Brydges	Tuesday on or before f. moon "	" Jas. Gamble	" Chas. Northon
82	*St. John's	Paris	Tuesday on or before f. moon "	" John Walker	" G. E. Taylor
83	*Beaver	Strathroy	Friday on or after f. moon "	" Wm. Milner	" John R. Clarke
84	*Clinton	Clinton	Friday on or after f. moon "	" Peter Cavan	" A. Worthington
85	Rising Sun	Farmersville	Thursday nearest f. moon "	" J. B. Saunders	" J. H. Blackburn
86	*Wilson	Toronto	Third Tuesday "	" R. T. Coady	" A. R. Riches
87	Markham Union	Markham	Friday on or before f. moon "	" James Spaight	" Jas. S. Wilson
88	St. George's	Owen Sound	Wednesday on or before f. m. "	" J. McLauchlan	" Wm. Wilson
89	King Hiram	Lindsay	Third Friday "	" E. Flood	" E. McTavish
90	*Manito	Collingwood	Wednesday on or after f. m. "	" P. Doherty	" W. T. Toner
91	*Colborne	Colborne	Friday on or before f. moon "	" E. A. Hinman	" M. Williams
92	*Cataraqui	Kingston	Second Wednesday "	" G. Carruthers	" John K. Oliver
93	*Northern Light	Kincardine	First Thursday "	" Y. E. P. Trew	" R. D. Hall

ist—all others on that

SECRETARY.
r. E. H. Thompson
F. Elkington
Alex. Stewart
H. Munsie
E. E. Loosby
Robert Irvine.
H. R. Courtlandt
John J. Farley
R. Jamieson
S. A. Dougan
Frank Watt
W. C. Turner
G. W. Johnson
M. D. Dawson
James Norris
Samuel Allen
Stewart Moag
A. F. Maclean
W. J. Robertson
C. F. Mathieson
I. J. Taylor
W. A. Mayhew
Robert Willis
E. McCrum
Robert Nimmo
Wm. Dickson
H. Richardson
Thos. Bridger
Edward Morris
L. Chapman
Isaac Nelson
James Walker
Joseph Kneeshaw
Lewis Mallott
A. Ellis
Samuel Stephens
T. Timmins
George Lindley
James Birch
Frank A. Rutley
James O'Hara, jun.
Wm. Bell
A. F Campbell
Godfrey B. Greene
Leeds Richardson
P. Y. Merrick
John Chester
James Russell
D. P. Williams
Alfred Poulter
Wm. T. Sawle
John Code
H. A. Baxter
W. R. Burrage
Daniel Allen
Wm. Ewart
John S. Black
Wm. Coults
Geo. I. Brown
Chas. B. Lemon
Wm. Simpson
Asa Hall
Thomas Beall
Wm. Forbes
J. F. Williams
Joseph Mills
Chas. Northon
G. E. Taylor
John R. Clarke
A. Worthington
J. H. Blackburn
A. R. Riches
Jas. S. Wilson
Wm. Wilson
E. McTavish
W. T. Toner
M. Williams
John K. Oliver
R. D. Hall

NO.	LODGE.	WHERE HELD.	NIGHT OF MEETING.	WORSHIPFUL MASTER.	SECRETARY.
94	*St. Mark's	Port Stanley	Second Tuesday of every mo.	W. Br. W. O. Pollock	Br. H. Ellison
95	Ridout	Otterville	Thursday on or before f. m. "	" W. F. Kay	" M. Durkee
96	*Corinthian	Barrie	Thursday on or before f. m. "	" Robert King	" C. B. King
97	*Sharon	Sharon	Tuesday on or before f. m. "	" J. C. McCarty	" Wm. Dodds
98	True Blue	Albion	Friday on or before f. m. "	" Thos. Fisher	" J. B. Dawkins
99	*Tuscan	Newmarket	Second Wednesday "	" J. S. Marsden	" L. Atkinson
100	Valley	Dundas	Monday on or before f. moon "	" T. Reid	" W. B. Irving
101	*Corinthian	Peterboro'	Wednesday after f. moon "	" R. P. Bourcher.	" J. E. Hammond
103	*Maple Leaf	St.Cath'rines	Thursday on or aft. f. moon "	" John W. Coy	" T. M. Coy
104	St. John's	Norwichville	Wednesday after f. moon "	" Harry Couzens.	" S B. McCay
105	St. Mark's	Drum'dville	Tuesday on or before f. moon "	" John Campbell.	" M. B. Morris
106	*Burford	Burford	Wednesday on or before f. m. "	" F. D. Wilson	" A. B. McWilliams
107	St. Paul's	Lambeth	Second Wednesday "	" Geo. Norton	" F. W. H. C. Jarvis
108	Blenheim	Drumbo	Wednesday on or before f. m. "	" F. Brooksbank.	" Thomas Welsh
109	Albion	Harrowsm'h	Friday on or before f. m. "	" Peter Ewart	" James Cooke
110	*Central	Prescott	First Tuesday "	" James Reynolds	" A. Parker
111	*Morpeth	Ridgetown	Second Thursday "	" James Rushton.	" C. G. Marten
112	Maitland	Goderich	Second Tuesday "	" C. E. Robertson	" James Addison
113	*Wilson	Waterford	Wednesday on or before f. m. "	" L. Becker	" David Epps
114	*Hope	Port Hope	First Thursday "	" John Wright	" J. Z. Hickey
115	*Ivy	Beamsville	Tuesday on or after f. moon "	" B. Rogers	" W. Malloy
116	*Cassia	Thedford	Monday on or before f. moon "	" E. Johnson	" Samuel Ryan
118	Union	Schomberg	Monday on or before f. moon "	" T. D. Ramsay	" W. H. Ross
119	*Maple Leaf	Bath	Monday before f. moon "	" C. B. Huffman	" John Belfour
120	Warren	Fingal	First Tuesday "	" James Milligan.	" W. S Morse
121	*Doric	Brantford	Friday on or before f. moon "	" W. C. Hately	" J. P. Excell
122	*Renfrew	Renfrew	First Monday "	" Rev.R.Campbell	" Hugh Carey
123	*The Belleville	Belleville	First Thursday "	" G. H. Pope	" Wm. McKeown
125	*Cornwall	Cornwall	First Tuesday "	" H. W. Weber	" George Milden
126	*Golden Rule	Campbellsf'd	Tuesday on or after f. moon "	" RH Bonnycastle	" John Rutherford
127	Franck	Frankfort	Monday before f. moon "	" John Chapman.	" Thomas McGowen
128	*Pembroke	Pembroke	First Tuesday "	" A. Moffat, jun.	" J. H. Burritt
129	The Rising Sun	Aurora	Friday on or after f. moon "	" G. W. Morrison.	" H. E. Connor
131	St. Lawrence	Southampt'n	Second Tuesday "	" A. Hutchinson.	" J. Stirton
133	*Lebanon Forest	Exeter	Monday on or before f. moon "	" Wm. Hayden	" A. Lake
135	*St. Clair	Milton	Thursday on or before f. moon "	" J. E. Harrison.	" E. Dixon
136	Richardson	Stouffville	Wednesday on or before f. m. "	" F. R. Armstrong	" C. S. Goodrich
137	*Pythagoras	Meaford	Friday on or after f. moon "	" A. Boice	" Robert J. Moffatt
139	Lebanon	Oshawa	Second Tuesday "	" Wm. Deans	" John Boyd
140	*Malahide	Aylmer	Wednesday on or after f. moon "	" S. S. Clutton	" J. C. Weisbrod
141	*Tudor	Mitchell	Tuesday on or before f. moon "	" Thomas Babb	" H. McIntyre, jun.
142	*Excelsior	Morrisburgh	Thursday on or before f. moon "	" A. G. Macdonell	" C. H. Hickey, M.D.
143	*Friendly Broth's	Iroquois	Wednesday before f. moon "	" J. Stephenson	" J. N. Tuttle
144	*Tecumseh	Stratford	First Thursday "	" A. McLenhan	" W. R. Knox
145	*J. B. Hall	Mill Brook	Second Thursday "	" J. Wright, M.D.	" J. R. Fitzgerald
146	*Prince of Wales	Newburgh	Wednesday before f. moon "	" A. K. Aylsworth	" R. B. Hope
147	Mississippi	Almonte	Friday on or before f. moon "	" Wm. Smith	" Thomas Coulter
148	*Civil Service	Ottawa	Second Tuesday "	" N. W. McLean	" Le F. A. Maingy
149	*Erie	Port Dover	Monday on or before f. moon "	" A. F. Turntuill.	" L. Skey
150	*Hastings	Hastings	Thursday on or before f. moon "	" Alex. Wilson	" J. Blacklock
151	The Grand River	Berlin	Tuesday on or before f. moon "	" James Lockie	" A. E. Ahrens
153	*Burns	Wyoming	Thursday on or before f. moon "	" W. B. Collins	" H. G. Taylor
154	*Irving	Lucan	Thursday on or before f. moon "	" J. Sutton, M.D.	" Wm. Porte
155	*Peterborough	Peterboro'	First Friday "	" R. Elder	" G. Edmison
156	*York	Eglington	Friday on or before f. moon "	" John Weeks	" W. D. Norris
157	Simpson	Newboro'	Tuesday on or after f. moon "	" J. R. Dargaval.	" L. S. Lewis
158	*Alexandra	Oil Springs	Thursday on or after f. moon "	" W. Miller	" R. W. Gousline
159	*Goodwood	Richmond	First Tuesday "	" H. Kielly	" T. S. Shillington
161	*Percy	Warkworth	Wednesday before f. moon "	" J. Humphries	" A. E. Mallory, M.D.
162	Forest	Wroxeter	Monday on or before f. moon "	" W.H Brawn, MD	" David Hood
164	*Star in the East	Wellington	Tuesday on or before f. moon "	" John Wilson	" S. W. Flagler
165	*Burlington	Burlington	Wednesday on or before f. m. "	" W. Richardson.	" H. Cameron
166	*Wentworth	Stoney Creek	Monday on or before f. moon "	" Hugh Murray	" A. G. Jones
168	*Merritt	Welland	Monday on or before f. moon "	" J. W. Yokome	" J. J. Sidey
169	*Macnab	P'rtColborne	Tuesday on or before f. moon "	" J. Priestman, jr	" W. Simpson
170	*Britannia	Seaforth	Monday on or before f. moon "	" H. L. Vercoe	" G. Gouiniock
171	*Prince of Wales	Iona	Friday on or before f. moon "	" D. Sinclair	" A. McGugan
172	*Ayr	Ayr	Tuesday on or before f. moon "	" J. Shoemaker	" J. Boulton
174	*Walsingham	Port Rowan	First Thursday "	" George Stewart.	" W. Ross
176	Spartan	Sparta	Monday on or before f. moon "	" W. B. Cole	" F. A. Henderson
177	The Builders	Ottawa	Second Friday "	" John Orr	" W. Rea
178	*Plattsville	Plattsville	Friday on or before f. moon "	" A. Snyder	" R. J. Bourchier
179	*Bothwell	Bothwell	Wednesday on or before f. m. "	" H. F. Smith	" George Moore
180	*Speed	Guelph	First Tuesday "	" John Inglis	" J. Mimmack
181	*Oriental	Port Burwell	Tuesday on or before f. moon "	" M. G. Burwell	" W. A. Griffin
183	*Prince Albert	Port Perry	Friday on or before f. moon "	" James Baird	" W. M. Wilcox
184	*Old Light	Lucknow	Thursday on or before f. moon "	" R. L. Hunter	" J. S. Tennant, M.D
185	*Enniskillen	York	Monday on or before f. moon "	" John Senn	" R. A. Weir
186	*Plantagenet	Plantagenet	Monday on or before f. moon "	" H. Smith	" G. Hege
189	*Filius Viduæ	Adolphust'n	Wednesday on or before f. m. "	" G. W. Murdoch	" G. F. Aishton
190	Belmont	Belmont	Friday on or before f. moon "	" J. J. Jelly	" G. McKellar
192	*Orillia	Orillia	Friday on or before f. moon "	" J. B. Thompson	" W. M. Currie
193	*Scotland	Scotland	Monday on or before f. m. "	" C. F. F. Corbin.	" J. C. Shook
194	*Petrolia	Petrolia	Second Wednesday "	" J. E. Durham	" W. G. Fraser

NO.	LODGE.	WHERE HELD.	NIGHT OF MEETING.	WORSHIPFUL MASTER.	SECRETARY.
195	The Tuscan	London	First Friday of every mo.	W. Br. A. W. Porte	Br. C. S. Hyman
196	*Madawaska	Arnprior	Thursday on or before f. moon "	" J. E. Maynard	" A. Garrioch
197	*Saugeen	Walkerton	Second Tuesday "	" H. P. O'Connor	" R. H. Colter
198	*White Oak	Oakville	Tuesday on or before f. moon "	" J. McCorkindale	" C W. Pearce
200	St. Albans	Mount Forest	Friday on or before f. moon "	" F. W. Stevenson	" T. G. Smith
201	*Leeds	Gananoque	Tuesday on or before f. moon "	" J. Ormiston	" P. Heaslip
203	Irvine	Elora	Friday before f. moon "	" Robert Carter	" A. Carter
205	New Dominion	New Hamb'g	Monday on or after f. moon "	" J. Daniel	" Otto Pressprich
206	*North Gower	North Gower	First Monday "	" Thomas Conley	" J. Lindsay
207	*Lancaster	Lancaster	Second Wednesday "	" Wm. Nicholson	" D. Macintyre
209a	*St. John's	London	Third Thursday "	" Wm. Hawthorn	" J. Siddons
209	Evergreen	Lanark	First Tuesday "	" Wm. A. Field	" R. Pollock
210	*Hawkesbury	Hawkesbury	Wednesday on or before f. m. "	" J. R. Leggett	" C. Orton
212	*Elysian	Gardenisla'd	First Monday "	" A. H. Malone	" R. Nancollas
213	*Dominion	Ridgeway	Wednesday on or before f. m. "	" W. M. Sloan	" J. N. Fulmer
214	*Craig	Ailsa Craig	Monday on or after f. m. "	" Wm. Barbour	" J. W. Tibeaudo
215	Lake	Amelisburg	Monday on or before f. moon "	" B. Rothwell	" A. N. Sprague
216	*Harris	Orangeville	Tuesday on or before f. moon "	" S S. McCormack	" J. Allen
217	*Frederick	Delhi	Monday on or before f. moon "	" R. Wood	" R. Skinner
218	*Stevenson	Toronto	Second Monday "	" J. W. Minor	" W. L. Hunter
219	*Credit	Georgetown	Friday on or before f. moon "	" Wm. McLeod	" J. D. Matheson
220	*Zeredatha	Uxbridge	Monday on or before f. moon "	" J. E. Walks	" J. W. Chapman
221	*Mountain	Thorold	Wednesday on or before f. m. "	" G. McFarland	" D Ross
222	*Marmora	Marmora	Tuesday before f. moon "	" J. L. Aunger	" J. Beddome
223	*Norwood	Norwood	Tuesday on or before f. moon "	" S. H. Dewart	" J. Moore
224	*Zurich	Zurich	Friday on or before f. moon "	" R. Brown	" M. Zeller
225	*Bernard	Listowel	Wednesday on or before f. m. "	" J. Heppler	" W. Spears
228	*Prince Arthur	Odessa	Monday after f. moon "	" T. K. Ross, M.D.	" G. A. Aylsworth
229	*Ionic	Brampton	Wednesday on or before f. m. "	" J. Golding	" T. A. Agar
230	*Kerr	Bell Ewart	Tuesday on or before f. moon "	" J. S. Reid	" E. H. Belfry
231	Lodge of Fidelity	Ottawa	Second Wednesday "	" Wm. Rea	" J. D. Fraser
232	*Cameron	Wallacetown	Wednesday on or before f. m. "	" John Risden	" J. W. Luton
233	*Doric	Park Hill	Tuesday on or before f. moon "	" W. Caw, M.D.	" J. B. Shantz
234	*Beaver	Clarksburg	Tuesday on or after f. m. "	" R. H Hunt	" Charles Pye
235	Aldworth	Paisley	Friday on or before f. m. "	" B. Mills	" T. Pinche
236	*Manitoba	Bondhead	Tuesday on or before f. m. "	" W. R. Jamison	" Ira Doane
237	Vienna	Vienna	Friday on or before f. m. "	" W. J. Suffel	" John Dean
238	Havelock	Watford	Tuesday before f. m. "	" D. J. Campbell	" S. W. Hungerford
239	Tweed	Tweed	Friday on or before f. m. "	" A. H. Gilbert	" H. H. Warren
241	*Quinte	Shann'nville	Tuesday after f. m. "	" J. McCance	" John Kemp
242	*Macoy	Escott Front	Monday on or before f. m. "	" N. H. Fields	" N. V. Mallory
243	*St. George	St. George	Thursday on or before f m. "	" C. F. Bell	" J. R. Neff
245	Tecumseh	Thamesville	Tuesday on or before f. m. "	" J. Ferguson	" S. A. Tye
247	*Ashlar	Yorkville	Fourth Tuesday "	" W. S. Robinson	" A. Dixon
248	Eureka	Pakenham	Wednesday on or before f. m. "	" R. Shilson	" G. Hagerty
249	*Caledonian	Angus	Tuesday on or after f. m. "	" J. McKimmie	" J. L. T. Bash
250	Thistle	Embro	Thursday on or before f. m. "	" J. W. Upper	" M. R. Laycock
253	Minden	Kingston	First Monday "	" E. J. B. Pense	" J. Kearns
254	Clifton	Clifton	Thursday on or before f m. "	" C. W. Bunting	" J. J. Guerin
255	Sydenham	Dresden	Wednesday on or after f. m. "	" S. Clarke	" G. A. Scott
256	*Farran's Point	Farran's Pt.	First Wednesday "	" G. P. Eamon	" R. Brownley
257	*Galt	Galt	Tuesday on or before f. m. "	" W. Cowan	" John Kirk
258	Guelph	Guelph	Second Tuesday "	" J. H. Moore	" J. S. Spiers
259	Springfield	Springfield	Monday on or before f. m. "	" D. McKenzie	" J. B. Lucas
260	*Washington	Petrolia	First Tuesday "	" A. T. Gurd	" O. Simmons
261	*Oak Branch	Innerkip	Thursday on or before f. m. "	" T. Baird	" G. Woolcott
262	*Harriston	Harriston	Monday on or after f. m. "	" G. Leighton	" J. Connell
263	*Forest	Forest	Wednesday on or before f. m. "	" T. Woods	" W. D. Griggs
264	*Chaudiere	Ottawa	First Monday "	" T. Walker	" W. Schofield
265	Patterson	Thornhill	Thursday on or before f. m. "	" J. Lane	" J. McDonald
266	*Northern Light	Stayner	Tuesday before f. m. "	" A. H. Beeton	" M. Young
267	*Parthenon	Chatham	First Wednesday "	" W. J. Howard	" C. Dunlop
268	*Vernlam	Bobcaygeon	First Monday "	" R. K. Connell	" J. H. Thompson
269	*Brougham Un'n	Brougham	Wednesday after f. m. "	" H. Baxter	" R. Stokes
270	*Cedar	Oshawa	Fourth Tuesday "	" P. Taylor	" C W. Smith
271	Wellington	Erin	Wednesday on or before f. m. "	" T. M. Till	" W. McDowell
272	Seymour	Ancaster	Wednesday on or before f. m. "	" B. W. Donnelly	" A. D. Roberts
274	*Kent	Blenheim	Third Monday "	" T. L. Pardo	" R. Wilkie
276	Teeswater	Teeswater	Friday on or before f. m. "	" D. Shaw	" T. Fairbairn
277	*Seymour	Pt. Dalhousie	Wednesday on or before f. m. "	" J. Green	" J. H. Robeson
278	Mystic	Roslin	Thursday before f. m. "	" R. McMullen	" C. Hutchison, jun
279	New Hope	Hespeler	Wednesday on or before f. m. "	" J. P. Phin	" A. J. Brewster
280	Mount Sinai	Napanee	First Thursday "	" J. F. Ferguson	" H.W. Perry
281	*Thorne	Hol'd Land'g	First Tuesday "	" W. H. Thorne	" Owen Lloyd
282	Lorne	Glencoe	Thursday on or before f. m. "	" W. G. Lumley	" G M. Harrison
283	*Eureka	Belleville	First Wednesday after f. m. "	" W. L. Hamilton	" J. A. G. Crozier
284	*St. John's	Brussels	Tuesday on or before f. m. "	" J. Shaw	" J. Stewart
285	Seven Star	Alliston	Wednesday on or before f. m. "	" H. Mc. Wright	" W. S. Wallace
286	*Wingham	Wingham	Tuesday on or before f. m. "	" B. Willson	" S. G. Cox
287	Shuniah	Pr. Arth L'd.	Tuesday on or before f. m. "	" W. C. Doble	" R. E. Mitchell
289	*Doric	Lobo	Thursday on or before f. m. "	" A. Gray	" J. Irvine
290	*Leamington	Leamington	Tuesday on or before f. m. "	" E. R. Shepley	" P. Phillips
291	*Dufferin	W. Flamboro'	Thursday on or before f m. "	" J. Ireland	" A Jones
292	*Roberts n	Nobleton	Wednesday on or before f. m. "	" J. F. Stevenson	" J. N. Byers

SECRETARY.

C. S. Hyman
A. Garrioch
R. H. Colter
C W. Pearce
T. G. Smith
P. Heaslip
A. Carter
Otto Pressprich
J. Lindsay
D. Macintyre
J. Siddons
R. Pollock
C. Orton
R. Nancollas
J. N. Fulmer
J. W. Tibeaudo
A. N. Sprague
J. Allen
R. Skinner
W. L. Hunter
J. D. Matheson
J. W. Chapman
D Ross
J. Beddome
J. Moore
M. Zeller
W. Spears
G. A. Aylsworth
T. A. Agar
E. H. Belfry
J. D. Fraser
J. W. Luton
J. B. Shantz
Charles Pye
T. Pinche
Ira Doane
John Dean
S. W. Hungerford
H. H. Warren
John Kemp
N. V. Malloy
J. R. Neff
S. A. Tye
A. Dixon
G. Hagerty
J. L. T. Bash
M. R. Laycock
J. Kearns
J. J. Guerin
G. A. Scott
R. Brownley
John Kirk
J. S. Spiers
J. B. Lucas
O. Simmons
G. Woolcott
J. Connell
W. D. Griggs
W. Schofield
J. McDonald
M. Young
C. Dunlop
J. H. Thompson
R. Stokes
C W. Smith
W. McDowell
A. D. Robarts
R. Wilkie
T. Fairbairn
J. H. Robeson
C. H[illegible], jun
A. J. Brewster
H.W. Perry
Owen Lloyd
G M. Harrison
J. A. G. Crozier
J. Stewart
W. S. Wallace
S. G. Cox
R. E. Mitchell
J. Irvine
P. Phillips
A Jones
J. N. Byers

NO.	LODGE.	WHERE HELD.	NIGHT OF MEETING.	WORSHIPFUL MASTER.	SECRETARY.
293	Ry'l. Sol. Mother	Jerusalem P	First Wednesday of every mo.	W.Br P. Bergheim ...	Br. Edward Unger
294	*Moore	Mooretown .	Thursday on or before f. m. "	" J A Sommerville	" J. Linton
295	*Conestogo	Drayton	Tuesday on or after f. m. "	" W. Shaw	" C. Hendry, jun.
296	*Temple	St.Catharin's	First Wednesday "	" J. Henderson ...	" J. Kinsman
297	Preston.....	Preston	Friday on or before f. m. "	" N. Mulloy	" J. Kratzmeir
299	Victoria	Centreville .	Thursday on or before f. m. "	" M. I. Beeman ...	" M. B. Hawley
300	*Mount Olivet ..	Thorndale ..	Tuesday on or before f. m. "	" G. F. Bryan ...	" E G Tenent
301	*Hanover.....	Hanover ...	Monday on or before f. m. "	" W. H. G. Collis.	" J. M. F. Kerr
302	St. David's.....	St. Thomas .	Monday on or before f m. "	" M. A Payne ...	" J. Wilson
303	*Blyth	Blyth	Second Wednesday "	" C. Hamilton ..	" R. Phillip
304	*Minerva.....	Craigvale ...	Tuesday on or after f. m. "	" T. Brunskill ...	" W. W. Wilson
305	*Humber	Weston	Wednesday on or before f. m. "	" Jacob Bull	" J. Cruickshank
306	Durham	Durham	Tuesday on or before f. m. "	" A. Davidson ...	" H W Meckler
307	*Arkona	Arkona.....	Thursday on or before f. m "	" S. Cornell	" G. M. Everest
308	*Grafton	Grafton	Tuesday on or before f. m. "	" J. T. J. Halliday	" J. Grimison
309	*Morning Star ...	Smith's Hill.	Second Wednesday "	" W. J. Harris ...	" R. B. Scott
310	Enterprise	Beachburg ..	First Tuesday "	" R. Allen	" Geo. Forbes
311	*Blackwood.....	Woodbridge.	Friday on or before f moon "	" C J. Medforth...	" E. Vivian
312	*Pnyx	Wallaceburg	Monday on or before f. moon "	" James Scott	" Peter Crawford
313	*Clementi	Lakefield	Tuesday after f. moon "	" G. L Sheppee...	" R. B Hall
314	*Blair	Palmerston..	Friday after f. moon "	" A. B. Munson...	" J. M Mundell
315	*Clifford	Clifford.....	Third Monday "	" F. S Dobson....	" James D. Allan
316	*Doric	Toronto	Second Wednesday "	" H. A. Collins ...	" Wm. Jardine
317	*The Hiram	Dundas.....	Second Tuesday "	" H C. Gwyn.....	" W. C. Niblett
318	Wilmot.....	Baden	Friday on or after f. moon "	" Wm. Melrose ...	" W. Larary
319	*Hiram.....	Cheapside ...	Wednesday on or bef. f. moon "	" George Sherk ...	" W. L. Tyrrell
320	*Chesterville.....	Chesterville.	Monday on or before f. moon "	" Percival Sills ...	" J. Wingard
321	*Walker.....	Acton West.	Monday on or before f. moon "	" Henry Hunt....	" John Ross
322	*North Star	Owen Sound	Wednesday after f. moon "	" S. J. Parker	" W. J. Paterson
323	*Alvinston	Alvinston ...	Tuesday on or after f. moon "	" P. E. Hoare.....	" Andrew Rae
324	*Temple.....	Hamilton....	Fourth Monday "	" S. F. Lazier.....	" R K Hope
325	*Orono	Orono	Thursday on or before f. moon "	" A. J. Lockhart.	" J. Rutherford
326	*Zetland	Toronto	Fourth Friday "	" J. B. Nixon.....	" J. S. Macdonald
327	The Hammond...	Wardsville...	Third Tuesday "	" E. Aitchison	" P. C. Campbell
328	Ionic	Napier	Friday on or before f moon "	" N. J. Lindsay...	" H. Thompson
329	*King Solomon .	Jarvis.....	Friday on or before f. moon "	" J. A. Hoshal....	" James King
330	*Corinthian	London East	First Tuesday "	" J. B. Cook.....	" G. W. Cottrell
331	Fordwich	Fordwich	Tuesday on or before f. moon "	" Stephen Brown.	" James Foster
332	Stratford	Stratford	Second Monday "	" J L. Richmond	" Richard Ellis
333	Prince Arthur ...	Flesherton...	Friday on or after f. moon "	" Wm. J. Farland	" J. C. Griffiths
334	Prince Arthur ...	Arthur	Tuesday on or before f. moon "	" Alex. Fraser . ..	" Robert Booth
335	Langton	Langton ...	Monday on or before f. moon "	" J. M. Tweedale	" J. W. Husband
336	Highgate	Highgate ...	First Thursday "	" W. H. Watson..	" O. VanDerlinder
337	*Myrtle	Pt.Robinson	Tuesday on or before f. moon "	" W. H. Bell	" C. B. Bennett
338	Dufferin	Welland Pt.	Tuesday on or before f moon "	" J. E. Cohoe	" Wm. H. Dawdy
339	*Orient	Don Mount	First Tuesday "	" Thos. Davies....	" R. W. Darken
340	*St. John's	Pittsburg ...	Wednesday on or before f. m. "	" Rev. J. Gallaher	" Alex. Adams
341	Bruce	Tiverton.....	Tuesday on or before f. moon "	" Jas. R. Paterson	" John W. Stafford
342	Hiram	Wolfe Island	First Tuesday "	" W H. Godwin..	" T. A. Hatfield
343	Georgina	Sutton	Thursday on or before f. moon "	" T. B. Bentley ...	" Robert Price
344	Merrill	DorchesterS.	Thursday on or before f. moon "	" F. B Talbott....	" E. S. Shaw
345	Nilestown	Nilestown ...	Tuesday on or before f. moon "	" Jas. Campbell...	" W. S Niles
346	Occident	Toronto	First Wednesday "	" James Wilson...	" John Linton
347	Mercer	Fergus	Thursday after f. moon "	" Chas Young....	" George A. Reid
348	Georgian	Penetang'ne	First Wednesday "	" A. Miscampbell.	" T. W. Jeffrey
349	Elgin	St. Thomas .	First Tuesday "	" H. G. Hunt.....	" W. R Travers
350	Port Elgin.....	Port Elgin...	Last Friday "	" Hugh McLaren	" Wm. Wallace
351	St. Mary's	St. Mary's ...	Third Monday "	" L. M. Clench....	" J. E. Hodgson
352	Granite	Parry Sound	Second Wednesday after f. m. "	" J. Nettleton	" F. A. Foley
353	Excelsior	Colborne	First Wednesday "	" J. J. Campbell...	" A. Vars
354	Brock	Cannington.	Wednesday on or before f. m. "	" Robt Vardon ...	" A. E. Hirschfelder
355	Clandeboye	Perth	Third Monday "	" J. F. Kennedy..	
356	River Park	Streetsville..	Tuesday on or before f. moon "	" Robt. Barber ...	" Wm. Webb
357	Waterdown	Waterdown..	Tuesday on or before f. moon "	" D. H. Hunter...	" W. H Crooker
358	Delaware Valley.	Delaware	Thursday after f. moon "	" Alex. McLaren.	" Wm. Christian
359	Vittoria	Vittoria	Friday on or before f moon "	" D. L. Beemer ...	
360	Muskoka	Bracebridge.	Tuesday on or before f. moon "	" Isaac Huber....	
361	Waverley	Guelph	First Monday "	" Wm. Tytler.....	
U D.	Maple Leaf	Tara	Monday on or before f. moon "	" Z. Williamson...	
U.D.	Frontenac	Cataraqui ...	First Tuesday "	" John Irvine	

The Grand Chapter of Royal Arch Masons of Canada.

OFFICERS OF THE GRAND CHAPTER, 1877-78.

M. E. Comp.	Fred. J. Menet,	Grand Z.	Grand Council.	V. E. Comp.	G. E. Elliott,	Grand Sword Bearer.	
R E. "	Thos. C. Macnabb,	" H.		" "	George Hopkins,	" Standard Bearer.	
" "	Donald Ross,	" J.		" "	James Wilson,	" Dir. of Ceremonies.	
" "	Daniel Spry,	" Scribe E.		" "	Arch McMillan,	" Organist.	
" "	George Watson,	" " N.		" "	Charles S. Scott,	" Pursuivant.	
" "	J. J. Mason,	" Principal Sojourner.		" "	James Smith,	" Stewards.	
" "	David McLellan,	" Treasurer.		" "	M J. Houston,		
" "	Isaac Waterman,	" Registrar.		" "	James Noble,		
V. E. "	John Erskine,	" First Asst. Sojour.		" "	John Ferguson,		
" "	Rev. St. G. Caulfeild,	" Second " "		"	W. W. Summers,	" Janitor.	

Grand Superintendents of Districts.

R. E. Comp.	Robert Lewis	London	District.	R. E. Comp.	E. R. Carpenter	Toronto	District.
" "	James Canfield	Wilson	"	" "	J. H. Helm	Ontario	"
" "	Wm. Elliott	Wellington	"	" "	David Pitcaethley	P. Edward	"
" "	John M Gibson	Hamilton	"	" "	V. H. Moore, M.D.	Central	"
" "	John Gibson	Huron	"	" "	J. C. Hatheway, M.D	N. Brunsw'k	"
" "	R. Struthers	Niagara	"	" "	W. Kennedy	Manitoba	"

REPRESENTATIVES.—*In the Grand Chapter of Canada.*

M. E. Comp.	T. D. Harington,	from the G. C.	Tennessee.	R. E. Comp.	Henry Robertson,	from the G. C.	Mississippi.
" "	T. D. Harington,	" "	Nova Scotia.	" "	W. J. B. McL. Moore,	" "	Missouri.
" "	T. D. Harington,	" "	California.	" "	Daniel Spry,	" "	New Jersey.
" "	James Seymour,	" "	Indiana.	" "	Daniel Spry,	" "	Quebec.
R. E. "	James K. Kerr,	" "	Scotland.	" "	E. M. Copeland,	" "	Texas.
" "	David McLellan,	" "	Georgia.	M. E. "	C. D. Macdonnell,	" "	S. Carolina.
" "	R Ramsay,	" "	Nebraska.	R. E. "	W. H. Weller,	" "	Wisconsin.
" "	R. Ramsay,	" "	Ohio.	" "	Henry Macpherson,	" "	California.
" "	R. Ramsay,	" "	Illinois.	" "	A. A. Stevenson,	" "	Massachus'ts
" "	Henry Robertson,	" "	D'tColumbia	" "	I. H. Stearns,	" "	N.Hampsh'e.
" "	Henry Robertson,	" "	New York.				

From the Grand Chapter of Canada.

M. E. Comp.	W. H. McIlhanney,	in the G. C.	New Jersey.	R. E. Comp.	James A. Miles,	in the G. C.	Illinois.
R. E. "	John Laurie	" "	Scotland.	" "	W. H. Tuller,	" "	Georgia.
" "	Geo. S. Blackie,	" "	Tennessee.	" "	Arthur Fletcher,	" "	Nova Scotia.
" "		" "	Missouri.	" "	Louis Wiggin,	" "	California.
" "	H. P. Deuel,	" "	Nebraska.	" "	Rich. D. Pulford,	" "	Wisconsin.
" "	C. A. Woodward,	" "	Ohio.	M. E. "	James Kimball,	" "	Massachusetts
" "	John S. Bowen,	" "	New York.	" "	A. H. Bartley,	" "	Mississippi.
" "	Wm. Brinsmaid,	" "	Vermont.	R. E. "	John A. Harris,	" "	N. Hampshire.
" "	J. S. McCoy, M.D.	" "	Dist. Columbia	M. E. "	Frederick Binckes,	"	M. L. England.

SUBORDINATE CHAPTERS.

NO.	CHAPTER.	WHERE HELD.	NIGHTS OF MEETING.	FIRST PRINCIPAL Z.	SCRIBE E.
1	Anc'nt Frontenac	Kingston	Third Tuesday in Feb., May, Aug. & Nov.	Samuel Woods, M.A	Geo. W. Andrews.
2	The Hiram	Hamilton	First Monday of every month	Gavin Stewart	F. F. Dalley.
3	St. John's	London,	Fourth Wednesday of every month	Thos. H. Tracey	John Siddons.
4	St. And. & St. John	Toronto	Third Friday of every month	John Erskine	Ulysses Boddy.
5	St. George's	London	Third Tuesday of every month	Robert Lewis	H. A. Baxter.
6	St. John's	Hamilton	Second Thursday of every month	Donald McPhie	Albert Pain.
7	Moira	Belleville	First Tuesday of every month	James Smith	D. McLean.
8	King Solomon's	Toronto	Third Monday of every month	George Watson	J. R. Robertson.
9	Golden Rule	Sherbrooke	Tues. on or bef. f.m. in Mar. June, Sep. Dec.	Withdrawn to Gd.	Chapter, Quebec.
10	New Brunswick	St. John, N B.	First Thursday of every month	Henry Duffell	D. S. Steward.
11	St. Mark's	St. And., N.B.	Second Thursday in every month	George E. Elliott	W. D. Forster.
12	Cataraqui	Kingston	Second Monday in Feb. May, Aug. & Nov	Robt. Hendry, jun.	Abraham Shaw.
13	Stadacona	Quebec	Second Thursday in Jan. Apr. July & Oct.	Withdrawn to Gd.	Chapter, Quebec.
14	Prevost	Dunham	First Thursday of every month	Withdrawn to Gd.	Chapter, Quebec.
15	Wawanosh	Sarnia	Second Friday in Jan. April, July & Oct.	James McIntyre	James Woods.
16	Carleton	Ottawa	Second Monday of every month	C. S. Scott	Peter Duncan.
17	Dorchester	Waterloo	First Thursday of every month	Withdrawn to Gd.	Chapter, Quebec.
18	Oxford	Woodstock	First Friday of every month	A. W. Francis	Joseph Codville.
19	Mount Moriah	St. Catharin's	Friday on or before f. moon of each month	John Dale	John Rogerson.
20	Mount Horeb	Brantford	First Wednesday of every month	Chas. B. Heyd	Robert Morton.
21	Carnarvon	Montreal	Third Tuesday in Feb. May, Aug. & Nov.	Withdrawn to Gd.	Chapter, Quebec.
22	Grenville	Prescott	First Wednes. in Jan April, July & Oct.	James Reynolds	John Easton.
23	Ezra	Simcoe	Second Wednesday of every month	No returns, 1877	
24	Tecumseh	Stratford	Last Tuesday of every month	C. T. Campbell	Chas. W. Young.
25	Mount Horeb	Montreal	Second Wednesday of every month	Withdrawn to Gd.	Chapter, Quebec.
26	St. Mark's	Trenton	Second Wednesday of every month	No returns, 1877.	
27	Manitou	Collingwood	First Friday of every month	John Nettleton	Frank B. Gregory.
28	Pentalpha	Oshawa	First Friday of every month	M. Gilbranson	John Boyd.
29	McCallum	Dunnville	Friday on or aft. f. moon of every month	Silas Hoover	Robert Nimmo.
30	Huron	Goderich	First Friday of every month	Isaac F. Toms	E Hosker.
31	Prince Edward	Picton	Friday on or after every f. moon	James Tennent	A. J. Corkindale.
32	Waterloo	Galt	Monday on or aft. f. moon of every month	A. Taylor	Wm. Trotter.
34	Signet	Orillia	First Tuesday of every month	A. J. Alport	A. F. Dulmage.
35	Keystone	Whitby	Third Thursday of every month	George Hopkins	J. H. Addison.
36	Corinthian	Peterboro'gh	Third Friday of every month	Robert H. Green	W. Paterson, jun.
37	Victoria	Port Hope	Second Thursday of every month	J. H. Helm	George McLean.
38	Seymour	Bradford	Friday on or before f. m. of every month	B. F Kendall	H. S. Broughton.
39	Botsford	Moncton, NB	Third Monday of every month	No returns.	
40	Guelph	Guelph	Friday on or after every f. moon	H. K. Maitland	J. Mimmack.
41	Harris	Ingersoll	First Tuesday after f. m. of every month.	No returns.	
42	Montreal	Montreal	Second Friday of every month	Withdrawn to Gd.	Chapter, Quebec.
43	Royal Albert	Montreal	Third Wednes. in Dec. Mar. June & Oct.	Withdrawn to Gd.	Chapter, Quebec.
44	Mount Sinai	Napanee	Wednesday after every f. moon	No returns.	
45	Excelsior	Colborne	First Thursday of every month	C. R. Ford	M. Williams.
46	St. James	St. Mary's	Second Wednesday of every month	No returns.	
47	Wellington	Chatham	Thursday on or bef. f. moon every month	M. J. Houston	Charles Crofts.

NO.	CHAPTER.	WHERE HELD.	NIGHTS OF MEETING.	FIRST PRINCIPAL Z.	SCRIBE Z.
48	St. John's	Cobourg	Friday on or bef. f. moon every month	R. J. Winch	Geo. J. Stephens.
49	Elora	Elora	Wednesday after f. moon every month	Wm. Elliott	W. Gay.
50	Saugeen	Walkerton	S'd. Wed. Jan., Mar., May, July, Sep., Oct	Ezra A. Healey	R. Sutherland.
51	St. Charles	Pt. St.Charl's	First Tuesday of every month	Withdrawn to Gd.	Chapter, Quebec.
52	Prince Rupert	Winnipeg, M.	First Thursday of every month	No returns.	
53	Bruce	Petrolia	First Thursday of every month	Wm. H. McGarvey	R. Lawyer.
54	De Warrene	St. Thomas	First Tuesday of every month	Robert Mackay	A. E. McKay.
55	Niagara	Niagara	Thursday after the f. m. of every month	John M. Clement	Robert Best.
56	Georgian	Owen Sound	First Tuesday of every month	D. A. Creason	R. Wightman.
57	King Hiram	Pt. Colborne.	First Thursday of every month	Edwin Smith	D. W. Carter.
58	Pembroke	Pembroke	First Monday of every month	No returns.	
59	Sussex	Brockville	Friday on or bef. f. moon of every month	V. H. Moore, M.D.	J. A. Bissell.
60	Doric	Newmarket	First Wednesday of every month	No returns.	
61	Granite	Perth	Second Monday of every month	Thomas Kearns	W. T. Walker.
62	York	Eglington	Fourth Thursday of every month	T. Armstrong, M.D.	W. E. Norris.
63	Havelock	Lucknow	First Monday of every month	John S. Tennent	John Martin.
64	Wilson	Welland	Last Wednesday of every month	Isaac P. Wilson	E. S. Odlum.
65	Ontario	Yorkville	Second Wednesday of every month	Chas. W. Brown	Henry Fulford.
66	Seaforth	Seaforth	Friday before f. moon of every month	A. Slimmon	M B. Counter.
67	Enterprise	Harriston	Tuesday after f. moon of every month	John McLaren	George Bates.
68	Maitland	Maitland	Thursday nearest f. moon in March, June, September, and December	D. Collins	Geo. C. Longley.
69	Grimsby	Grimsby	First Wednesday in January, March, May, July, September and November.	Wm. Forbes	J. N. Kitchen.
70	Grand River	Waterloo	First Wednesday after f. moon	Chas. Hendry	J. Suddaby.
71	Prince of Wales	Amherstb'g	First Wednesday on or before f. moon	George Gott	R. J. Scott.
72	Keystone	St. Thomas	Third Friday in every month	Josiah Corlis, M D.	Henry Kirkland.
73	Erie	Port Stanley	First Friday in every month	N S. McCall	J. Hebblethwaite.
74	Beaver	Strathroy	Second Tuesday in each month	James Noble	D. A. McMichael.
75	St. Clair	Milton	Sec'd Wed. in Jan. and alternate months	Wm. Panton	D. W. Campbell.
76	Mount Nebo	Drum'dville.	First Friday after full moon	Samuel Smith	Sidney Barnett.
77	Occident	Toronto	Fourth Monday in every month	James Wilson	Joseph A. Slack.
78	Park Hill	Park Hill	Third Wednesday of every month	Wm. Caw, M.D.	Alexander Burns.
79	Orient	Don Mount.	Third Wednesday of every month	Daniel Spry	W. A. Phipps.
80	Ark	Windsor	First Wednesday of every month	Rev. St. G. Caulfeild	B. H. Rothwell.

Grand Council of Royal and Select Masters of Ontario.

Instituted 8th August, 1871. *Officers elected 8th August*, 1877.

M. I. C. David McLellan, 32° Hamilton...M. Ill. Gr. Master.
" Fred. J. Menet, 32° Toronto .....Past M. Ill. G. M.
" Daniel Spry, 32° Toronto .....Past M. Ill. G. M.
" T. D. Harington, 33° Ottawa ....Past M. Ill. G. M.
" W. J. B. M. Moore, 33° Laprairie. Past M. Ill. G. M.
R. I. C. James O'Connor, London .....Deputy G. M.
" G. C. Longley, 32° Maitland.....G. P. C. of the W.
" E. W. Porter, St. Thomas ... .Grand Treasurer.
" James B. Nixon, 30° Toronto....Grand Recorder.
" J. R. Robertson, 18° Toronto....G. Cap. of G.
" W. F. Kennedy, Perth.....G. Lecturer.
" Josiah Corlis, St. Thomas .....In. Gen. London.
" Wm. Gibson, Hamilton .....In. Gen. Hamilton
" George Watson, Toronto.....In. Gen. Toronto.
R. I. C. John O'Donnell, Peterboro'. .....In. Gen. Ontario.
" W. M. Somerville, Ottawa.....In. Gen. Ottawa.
" Edson Kemp, Montreal .....In. Gen. Quebec.
" Arch. McNee, Winnipeg.....In. Gen. Manitoba
V. I. C. George C. Patterson, Toronto ...G. M. of C.
" John Dickson, Hamilton.....G. Conductor.
" D. Collins, Maitland .....G. Organist.
" E. B. Butterworth, Ottawa... } G. Stewards.
" T. H. Tracy, London..... } G. Stewards.
" A. F. Huffman, Peterboro' ... } G. Stewards.
" Frank Morrison, St. Thomas. } G. Stewards.
" John Hart, Perth ..... } G. Stewards.
" John McKee, Toronto ..... } G. Stewards.

Supreme Council A. & A. S, Rite XXXIII. Degree, for Dominion of Canada.

OFFICERS.

Ill. Bro. T. D. Harington, 33°....M. P. Sov. Gr. Commander.
" Robert Marshall, 33° ...Ill. Lieut. "
" John W. Murton, 33° ... " Secretary Gen. H. E.
" Hugh A. MacKay, 33° . " Treasurer "
" John V. Ellis, 33° .....Ill. Gr. Chancellor.
" David R. Munro, 33° ... " Mas. Ceremonies.
" Wm. H. Hutton, 33°.... " Marshal.
" I. H. Stearns, 33°..... " Standard Bearer.
" Wm. Reid, 33° ..... " Capt. of the Guard

MEMBERS.

Ill. Bro. Col. W. J. B. MacLeod Moore, 33°... Laprairie.
" Eugene M. Copeland, 33° ..... Montreal.
" Hugh Murray, 33°, ... Hamilton.
" Benjamin L. Peters, 33°..... St. John.
" Robert T. Clinch, 33° ..... St. John.
" James Domville,, 33° ..... St. John.
" Hugh W. Chisholm, 33°..... St. John.
" James K. Kerr, 33° ..... Toronto.

BODIES OF THE A. & A. S. RITE OF FREEMASONRY UNDER SUPREME COUNCIL 33°, DOMINION OF CANADA.

ONTARIO.

Moore Sov. Consistory, S. P. R. S., 32°, *Hamilton*.—Ill. Bro. John W. Murton, 33°, Com. in Chief; Ill. Bro. John H. Tildan, 32°, Gr. Secretary.

Hamilton Sov. Chapter, Rose Croix, 18°, *Hamilton*.—Ill. Bro. Hugh Murray, 32°, M. W. Sov.; Ill. Bro. J. M. Gibson, 30°, Registrar.

London Sov. Chapter, Rose Croix, 18°, *London*.—Ill. Bro. T. Beattie, 32°, M. W. Sov.; Ill Bro. H. A. Baxter, 30°, Regist'r.

Toronto Sov. Chapter, Rose Croix, 18°, *Toronto*.—Ill. Bro. Thomas Sargant, 32°, M. W. Sov.; Sov. Pr. H——— 18°, Registrar.

Murion Lodge of Perfection, 14°. *Hamilton*.—Ill. Bro. D. McPhie, 30°, Th. P. Gr. Master; Ill. Bro. R. K. Hope, 31°, Secretary.

QUEBEC.

Montreal Sov. Consistory, S. P. R. S., 32°, *Montreal.*—Ill. Bro. Wm. H. Hutton, 33°, Com. in Chief; Ill. Bro. G. H. Wainwright, 32°, Gr. Secretary.

Hochelaga Sov. Chapter, Rose Croix, 18°, *Montreal.*—Ill. Bro. Wm. H. Hutton, 33°, M. W. Sov.; Ill. Bro. Thos. K. Alexander, 32°, Registrar.

Hochelaga Lodge of Perfection—Ill. Bro. D. Sinclair, 32°, T. P. Gr. Mas.; Ill. Br. T. K. Alexander, 32°, Secretary.

NEW BRUNSWICK.

New Brunswick Sov. Consistory, S.P R.S., 32°, *St. John.*—Ill. Bro. D. R. Munro, 33°, Com. in Chief; Ill. Bro. Wm. J. Logan, 32°, Gr. Secretary.

Harington Sov. Chapter, Rose Croix, 18°, *St. John.*—Ill. Bro. Wm. H. Thorne, 32°, M. W. Sov.; Ill. Bro. Thos. N. Robertson, 30°, Registrar.

NOVA SCOTIA.

Keith Sov. Chapter, Rose Croix, 18°, *Halifax.*—Sov. Pr. J. Norman Ritchie, 18°, M. W. Sov.; Sov. Pr. Stephen R. Sircom, 18°, Registrar.

Imperial, Ecclesiastical and Military Order of Knights of the Red Cross of Rome and Constantine, and K. H. S.

Ill. Bro. Col. W. J. B. McLeod Moore, Chief Intendant General of Canada.
" " T. D. Harington, Intendant General for Ontario and Quebec.

LEGAL AND JUDICIARY.

SUPREME COURT OF THE DOMINION AND COURT OF EXCHEQUER.

The Supreme Court, as a high Court of Appeal, constituted by Dominion Statute, 38 Vic. cap. 2, assented to 8th April, 1875, is composed of a Chief Justice and five Puisne Judges, and has appellate civil and criminal jurisdiction within and throughout the Dominion of Canada. The Judges reside at Ottawa, where the Supreme Court holds annually two Sessions, beginning respectively on the third Monday in January and June. The Exchequer Court, presided over by the same Judges, possesses concurrent original jurisdiction in the Dominion in all cases in which it is sought to enforce any law relating to the revenue, and exclusive original jurisdiction in all cases in which demand is made or relief sought in respect of any matter which might in England be the subject of a suit or action in the Court of Exchequer on its revenue side against the Crown, or any officer of the Crown.

Hon. William Buell Richards, Chief Justice.
Hon. William Johnston Ritchie, Puisne Judge.
Hon. Samuel Henry Strong, Puisne Judge.
Hon. Jean Thomas Taschereau, Puisne Judge.
Hon Telesphore Fournier, Puisne Judge.
Hon. William Alexander Henry, Puisne Judge.
R. Cassells, jun., Registrar.

THE LAW SOCIETY OF ONTARIO.

The Law Society was first established in 1797, by the act 37 Geo. III. c. 13, which enabled the then practitioners of the law to form themselves into a society and make rules for its government. By the act of 1822, 2 Geo. IV. c. 5, "the Treasurer and Benchers of the Law Society" were formally incorporated; and under these and other statutes the Society has continued to be governed by a Board of Benchers, in the same manner as the various Law Societies of England. By the act 34 Vic. c. 15, the Benchers theretofore appointed from time to time by their own body, are made, exclusive of *ex officio* members, elective by the Bar, the *ex officio* consisting of the Attorney-General for the time being, and all members of the Bar of Ontario who have at any time held the office of Attorney or Solicitor General of the former province of Upper Canada, and any retired Judge of the Superior Courts of Law or Equity of Ontario; the *elective*, thirty in number, being chosen by ballot, for a term of five years, by the members of the Bar, in manner prescribed by the Act. Vacancies during the term are filled by the remaining Benchers. The Judges of the Superior Courts are Visitors of the Society, and, on the first day of Easter Term, annually, the Benchers appoint one of their body to be Treasurer, who is also President of the Society. The Benchers sit in convocation every term for the call of Barristers, the admission of Attorneys and Solicitors to practise, and of Students to enter the Society, the fees paid by whom form the revenue of the Society. Osgoode Hall, appropriately named after the first Chief Justice, is the Ontario "Inn of Court," or headquarters of the Society, in which is provided accommodation for the Courts of Equity, and for the sittings in term of the Superior Courts; with a valuable and extensive library.

VISITORS.

Hon. John Godfrey Spragge, Chancellor of Ontario.
Hon. J. H. Hagarty, D.C.L., Chief Justice of Common Pleas.
Hon. R. A. Harrison, D.C.L., Chief Justice of Ontario.
Hon. J. C. Morrison, Judge Court of Queen's Bench.
Hon. Adam Wilson, Judge Court of Queen's Bench.
Hon. John W. Gwynne, Judge Court of Common Pleas.
Hon. Thomas Galt, Judge Court of Common Pleas.
Hon. Samuel Hume Blake, Vice-Chancellor.
Hon. G. W. Burton, Judge Court of Appeal.
Hon. C. S. Patterson, Judge Court of Appeal.
Hon. W. Proudfoot, Vice-Chancellor.
Hon. Thomas Moss, Judge Court of Appeal.
Treasurer—Hon. Stephen Richards, Q.C.

BENCHERS.

Ex Officio.—Right Hon. Sir John A. McDonald, K.C.B., D.C.L., Q.C., Att. Gen. 1854; Hon. Jas. Patton, Q.C., Sol. Gen. 1862; Hon. Lewis Wallbridge, Q.C., Sol. Gen. 1863; Hon. A. N. Richards, Q.C., Sol. Gen. 1864; Hon. James Cockburn, Q.C., Sol. Gen. 1864; Hon. Adam Crooks, Q.C., Att. Gen. Ont., 1871; Hon. Oliver Mowat, Q.C., retired Vice-Chancellor 1872, present Att. Gen. Ont.; Hon. R. Laflamme, Min. of Justice and Att. Gen. of Dominion.

Elective.—E. T. 1876.—E. T. 1881.—H. C. R. Becher, Q.C., London; John Bell, Q.C., Belleville; T. M. Benson, Port Hope; J. Bethune, Toronto; B. M. Britton, Q.C., Kingston; Hon. M. C. Cameron, Q.C., M.P.P., Toronto; Hector Cameron, Q.C., Toronto; J. Crickmore, Toronto; A. S. Hardy, Q.C., Brantford; James A. Henderson, Q.C., Kingston; Thos. Hodgins, Q.C., M.P.P., Toronto; J. Hoskin, Q.C., Toronto; Æ. Irving, Q.C., Hamilton; Robt. Lees, Ottawa; Alexander Leith, Q.C., Toronto; A. Lemon, Guelph; E. Martin, Hamilton; W. R. Meredith, M.P.P., London; Jas. MacLennan, Q.C., Toronto; D'Alton McCarthy, Q.C., Barrie; F. McKelcan, Q.C., Hamilton; K. McKenzie, Q.C., Toronto; D. McMichael, LL.D., Q.C., Toronto; J. A. Miller, Q.C., St. Catharines; F. Osler, Toronto; T. B. Pardee, M.P.P., Sarnia; D. B. Read, Q.C., Toronto; Hon. S. Richards, Q.C., Toronto; Thos. Robertson, Q.C., Dundas; Edmund J. Sempler, Q.C., Brockville; L. W. Smith, Toronto.

Secretary, Sub-Treasurer and Librarian—J. H. Esten, Barrister-at-Law. *Assistant Librarian*—J. C. Cooper.

LAW SCHOOL.—*President*, ; *Lecturers—Common and Commercial Law*, ; *Equity*, W. Mulock; *Real Property*, J. S. Ewart; *Criminal Law and Law of Torts*, T. D. Delamere.

COURTS OF LAW AND EQUITY OF ONTARIO.

COURT OF APPEAL.—Constituted for the hearing of appeals in civil cases from the Courts of Queen's Bench, Chancery and Common Pleas; and appeals in criminal cases from the Courts of Queen's Bench, Common Pleas, and County and Insolvent Courts. From the judgment of this court, an appeal lies, at the option of litigants, either to the Supreme Court of the Dominion, or to Her Majesty in Privy Council, in cases over £1,000, or where annual rent, fee, or future

rights of any amount, are affected, the judgment in either case being final. The Judges of this Court, in addition to their appellate duties proper, take part in presiding over Courts of Assize and Nisi Prius, and of Oyer and Terminer and General Jail Delivery, and holding Chancery Sittings, and may be placed on the rota for the trial of Election petitions with the Judges of the Superior Courts of Law and Equity, who, as *ex officio* Judges of this Court, choose from their number a Judge or Judges to sit in Appeal in case of there being a vacancy in this Court, or if, from illness or some other cause, one of the Judges of the Court is unable to be present, or is under any legal disqualification to hear an appeal. *Chief Justice in Appeal*— *Judges*—Hon. G. W. Burton, Hon. Christopher S Patterson, and Hon. Thomas Moss. *Registrar*—Alexander Grant.

COURT OF QUEEN'S BENCH.—The jurisdiction of this Court extends to all manner of actions, causes and suits, criminal and civil, real, personal and mixed, within Ontario, and it may proceed in such, by such process and course as are provided by law, and as shall tend with justice and despatch to determine the same; and may hear and determine all issues of law, and also with the inquest of twelve good and lawful men (except in cases otherwise provided for) try all issues of fact, and give judgment, and award execution thereon, and also in matters which relate to the Queen's Revenue (including the condemnation of contraband or smuggled goods) as may be done by Her Majesty's Superior Courts of Law in England. *Chief Justice*—Hon. Robert Alexander Harrison, D C.L. *Puisne Judges*—Hon. Joseph C. Morrison and Hon. Adam Wilson. *Clerk of the Crown and Pleas*—R. G. Dalton, Q.C. *Senior Clerk and Taxing Officer*—John Small. *Junior or Docketing Clerk*—Alex. Macdonell. *Crier and Usher*—Andrew Fleming.

COURT OF COMMON PLEAS.—This Court has the same powers and jurisdiction as a Court of Record, as the Court of Queen's Bench. Writs of summons and capias issue alternately from either court. *Chief Justice*—Hon. J. H. Hagarty, D.C.L. *Puisne Judges*—Hon. J. W. Gwynne and Hon. T. Galt. *Clerk of the Crown and Pleas*—M. B. Jackson. *Senior Clerk and Taxing Officer*—S. B. Clarke. *Junior or Docketing Clerk*—B. T. Jackson. *Crier and Usher*—P. Connell.

COURT OF CHANCERY.—This Court has the like jurisdiction as the Court of Chancery in England, in cases of fraud, accident, trusts, executors, administrators, co-partnerships, account, mortgages, awards, dower, infants, idiots, lunatics and their estates, waste, specific performance, discovery, and to prevent multiplicity of suits, staying proceedings at law prosecuted against equity and good conscience, and may decree the issue, repeal, or avoidance, of letters patent, and generally the like powers which the Court of Chancery in England possesses to administer justice in all cases in which there is no adequate remedy at law. By a recent statute, issues of fact depending in the Superior Courts of Law for trial without a jury, may be entered for trial at any sitting of this Court held for the hearing of causes at the county town where the venue is laid. *Chancellor*—Hon. John G. Spragge. *Vice-Chancellors*—Hon. Samuel Hume Blake and Hon. Wm. Proudfoot. *Referee in Chambers*—R. P. Stephens. *Clerk in Chambers*—Fulford Arnoldi. *Special Examiners*—James H. Esten, J. Crickmore and George M. Evans. *Registrar*—G. S. Holmstead. *Assistant Registrars*—A. Farquhar McLean and G. M. Lee. *Clerk of Records and Writs*—Arthur Holmested. *Docketing Clerk*—W. D. Crofton. *Entering Clerk*—G. W. Keegan. *Usher*—R. Parkes. *Housekeeper and Messenger*—Donald Sutherland.

MASTER'S OFFICE IN CHANCERY.—*Master in Ordinary*—T. W. Taylor. *Taxing Officer*—Walter M. Ross. *Clerk*—N. McLean. *Junior Clerk*—Robert M. Ross. *Local Masters and Deputy Registrars*—*Barrie*—James R. Cotter. *Belleville, Napanee and Picton*—S. S. Lazier. *Berlin*—Judge Lacourse. *Brampton*—Judge Scott. *Brantford*—Judge Jones. *Brockville*—J. D. Buell. *Cayuga*—Judge Stevenson. *Chatham*—Robt. O'Hara. *Cobourg*—William H. Weller. *Cornwall*—Judge Pringle. *Goderich*—H. McDermott. *Guelph*—James W. Hall. *Hamilton*—Miles O'Reilly, Q.C. *Kingston*—Jas. A. Henderson, D.C.L., Q.C. *Lindsay*—Judge Dean and W. H. Weller, concurrent. *London*—James Shanly. *L'Orignal*—Judge Daniell. *Milton*—Judge Miller. *Ottawa*—W. M. Matheson and Robert Cassels, concurrent. *Owen Sound*—James Masson. *Pembroke*—T. Deacon. *Perth*—Judge Sinclair. *Peterboro'*—W. H. Weller and C. A Weller, concurrent. *Simcoe*—C. C. Rapelje. *Sandwich and Windsor*—Samuel S. Macdonell. *Sarnia*—P. T. Poussett. *St. Catharines*—F. W. McDonald. *St. Thomas*—James Shanly. *Stratford*—Judge Lizars. *Sault Ste. Marie, Algoma*—Hon. W. McCrae. *Walkerton*—William Allan McLean. *Whitby*—Judge Dartnell. *Woodstock*—H. B. Beard.

ACCOUNTANT'S OFFICE.—*Accountant*—R. P. Stephens. *Accountant's Clerk*—Benjamin W. Murray.

PRACTICE COURT AND CHAMBERS.—One of the Common Law Judges holds a Court during each Term, called the "Practice Court," for hearing matters relating to the adding or justifying bail, hearing and determining matters on motion, and making rules and orders in causes and business depending in either of said law courts. Chambers are held each day in Common Law and Chancery by one of the judges of the said courts, and under recent statutes by the clerk of the Crown and Pleas in common law, and by the referee in chambers in chancery, for such business relating to suits therein as may be transacted by a single judge out of court. *Clerk, Common Law Chambers*—W. B. Heward.

REPORTERS.—*Editor*, Christopher Robinson, Q. C. *Reporter in Queen's Bench*, H. C. W. Wethey. *Reporter in Common Pleas*, George F. Harman. *Reporter in Chancery*, Alexander Grant. *Reporter Court of Appeal, Insolvency and Election Cases, in Practice Common Law and Chancery Chambers*—J. Stewart Tupper.

HEIR AND DEVISEE COURT.—Commissioners, the Judges of the Superior Courts, and such other persons as may be appointed by commission under the Great Seal. Their duties are to determine claims to lands in Upper Canada, for which no patent has issued from the Crown in favour of the proper claimants, whether as heirs, devisees or assignees. Sittings at Toronto, first Monday in January and July in each year. *Clerk of Commissioners*, W. B. Heward.

COURTS FOR THE TRIAL OF CONTROVERTED ELECTIONS.—The nature of these Courts is sufficiently indicated in their title. The Judges of the Court of Appeal and of the Superior Courts of Law and Equity meet annually in Michaelmas Term, and severally select, by a majority of votes, a Judge of their respective Courts to be placed on the rota for the trial of election petitions. In the case of death or illness of a Judge so chosen, the Court of which he is a member meet and elect another Judge. At trials referring to the Domin on Parliament, two Judges preside, and appeals lie to the Supreme Court at Ottawa. At those relating to the Legislature of Ontario, a single Judge presides, and the appeal is to the Court of Appeal of that Province.

COUNTY COURTS.—Presided over by a resident Judge in each county, assisted in some counties by a Deputy or Junior Judge. Their jurisdiction extends to all personal actions where the debt or damages claimed do not exceed $200; and to all suits relating to debt, covenant or contract, where the amount is ascertained by the acts of the parties or signature of the defendant, to $400; and to all bail bonds and recognizances of bail given in the County Court, to any amount; but not to cases involving the title to lands, validity of wills, or actions for libel, slander, crim. con., or seduction. An appeal lies to the Court of Appeal of Ontario.

COUNTY COURT SITTINGS AND COURTS OF GENERAL SESSIONS.—The County Judge in each county holds a sitting of his Court and a Court of General Sessions in his county semi-annually on the second Tuesday in June and December, except in the county of York, in which county said court is held four times, commencing on the second Tuesday in March, May, September and December, the latter Courts for the trial of cases of felony and misdemeanor, but treason and capital felonies are exempted from their jurisdiction. The Judge may also, in his discretion, hold additional sittings at such times as may be deemed expedient to expedite business, but only for the trial of issues of fact without a jury.

COUNTY JUDGES' CRIMINAL COURT.—Persons committed to jail for trial, on charge of being guilty of any offence for which they may be tried at a Court of General Sessions, *may, with their own consent*, and subject to the provisions of the Act in that behalf, be forthwith tried by the Judge of the County Court and General Sessions without a jury, and if convicted, be sentenced by the said Judge; and the Judge sitting on any such trial for all the purposes thereof, is constituted a Court of Record, and the record in any such case shall be filed among the records of the Court of General Sessions last mentioned.

COURTS OF REVISION.—The County Judges hold annually Courts of final revision of the Assessment Rolls of each

Municipality, being in the light of Courts of Appeal from the first Court of Revision held by the Municipality; and also Courts for the Revision of the Voters' Lists, being equivalent to the Courts held by Revising Barristers in England.

INSOLVENT DEBTORS' COURTS.—These courts, which have reference to traders only, are regulated by the Act known as "the Insolvent Act of 1875," which consolidated and assimilated the practice in Bankruptcy and Insolvency in the several Provinces of the Dominion. The County Judges in the several counties preside, and official assignees are nominated by the Governor in Council, and are officers of the Court having jurisdiction in the County or District for which they are appointed. An appeal lies to the Court of Appeal of Ontario.

SURROGATE COURTS.—The jurisdiction of these Courts relates to all testamentary matters and causes, and to the granting or revoking of probate of wills, and letters of administration of the effects of deceased persons having estate or effects in Upper Canada, and all matters arising out of or connected with the grant or revocation of probate or administration, subject to an appeal to the Court of Chancery. The County Judges are also Judges of the Surrogate Courts. *Chief Surrogate Clerk at Toronto*—Sir J. L. Robinson, Bart.

DIVISION COURTS, for the summary disposal of cases by the presiding Judge, being the County Judge or his Deputy, or any Barrister appointed to hold the same; but a jury of five persons may be demanded in certain cases. Their jurisdiction extends to actions of debt or contract amounting to $100; injuries or torts to personal chattels amounting to $40; and personal actions to that amount, if not excepted from their jurisdiction; but not to actions for gambling debts, liquors drunk in a tavern, or notes of hand given therefor, ejectment, title to land, &c., or any toll, custom or franchise, will or settlement, malicious prosecution, libel, slander, crim. con., seduction or breach of promise, or actions against a J. P. for anything done by him in the execution of his office, if he objects to it. Each judicial district is divided into court divisions, and courts are held once in two months in each division, or oftener, at the discretion of the Judge. The Divisions are established by the Courts of General Sessions, and in certain cases by the Judges.

BOARD OF COUNTY JUDGES—*Chairman*—J. R. Gowan, County Simcoe. *Members*—S. J. Jones, County Brant; D. J. Hughes, County Elgin; Jas. Daniell, Counties Prescott & Russell; and Jas. Smith, County Victoria.

Crown Law Officers.

MINISTER OF JUSTICE AND ATTORNEY-GENERAL FOR THE DOMINION OF CANADA.—Hon. R. Laflamme.

ATTORNEY-GENERAL FOR ONTARIO.—Hon. O. Mowat, Q.C.

Officers of the Courts.

CLERKS OF ASSIZE.—County of York, G. B. Nicol; otherwise the Deputy Clerks of the Crown are *ex officio* Clerks of Assize and Marshals in their respective counties.

DEPUTY CLERKS OF THE CROWN.—The Clerks of the County Courts will be *ex officio* Deputy Clerks of the Crown and Pleas of their several counties as the present incumbents vacate by death or otherwise.

CLERK OF THE PROCESS.—For sealing and issuing Writs of Summons and other Writs in the Queen's Bench and Common Pleas (alternately)—Alan Cameron. *Assistant Clerk*—C. A. Steward. The Deputy Clerks of the Crown in the several Counties are supplied with writs from Toronto, and re-issue same in their respective counties.

Terms of the Courts.

COURT OF APPEAL.—This Court holds its sittings at such times and for such periods as the Judges shall, from time to time, deem necessary or convenient for the speedy dispatch of business, the times now fixed being the 15th of March, June, September and December, notice of the holding of such sittings being given according to the usual practice.

LAW TERMS.—Hilary begins first Monday in February, and ends Saturday of the ensuing week; Easter begins 3rd Monday in May, and ends Saturday of the second week thereafter; Michaelmas begins third Monday in November and ends Saturday of the second week thereafter. Trinity Term begins on the Monday after the 21st August, and ends on Saturday of the following week. The Courts of Queen's Bench and Common Pleas have power also, at their discretion, to hold sittings in banc in time of vacation (except long vacation), by virtue of a rule or order of the court, respectively to be made in or out of term, for the hearing of such special cases or rules for new trials as shall be named in a list to be attached to any such rule or order, and for giving of judgments in cases previously argued, and for disposing of such other business as the Court in its discretion shall see fit; and one of the Judges of either of the Superior Courts sits in open Court on Tuesday and Friday of every week, as well in as out of Term, except during vacation, for the purpose of disposing of all Court business which may be transacted by a single Judge, subject to an appeal to the full Court, which for that purpose may be constituted of two Judges.

CHANCERY TERMS.—*Terms for the hearing of causes*, including examination of witnesses, are held twice in each year, at Toronto and on Circuit, the places and dates being previously arranged by the Judges (see Circuits). *Terms for the rehearing of causes* are held on the 3rd Thursday in February, the last Thursday in August, and the first Thursday in December. *The Court sits every week*, except during vacation, for the despatch of business, in the following order: *Monday*, chamber business: *Tuesday*, motions; *Wednesday*, hearings pro confesso and on bill and answer, motions for decree, further directions, petitions, and demurrer; *Thursday*, appeals from Master's reports.

LONG VACATION extends from the 1st of July to the 21st of August. In Chancery, there is also a vacation from the 24th December to 6th January.

COUNTY COURT TERMS.—The several County Courts in Ontario hold four terms in each year, commencing respectively on the first Monday in the months of January, April, July, and October, and ending on the Saturday of the same week.

Circuits of the Courts.

LAW CIRCUITS.—Courts of Assize and Nisi Prius and of Oyer and Terminer and General Gaol Delivery are held twice a year in each County or union of Counties, in the vacation between Hilary and Easter Terms, and between that period of the vacation after the 21st of August and Michaelmas Term, except the Counties of York and Wentworth, in each of which Counties there is held a third such Court in every year, in the vacation between Michaelmas and Hilary Terms; and in the County of York there is held a fourth such Court, between Easter Term and the first day of July. The Courts of Assize and Nisi Prius may, in the discretion of the Judges, be held separate and apart from the Courts of Oyer and Terminer and General Gaol Delivery, and the Assizes for any County are not put an end to by the commencement of Term, but may continue and be holden during Term, subject to special rules in such case for moving against the verdict or for new trials. There are eight Circuits, as follows, viz:—

Eastern: Cornwall, L'Orignal, Ottawa, Pembroke, Perth. *Midland:* Belleville, Brockville, Kingston, Napanee, Picton. *Victoria:* Brampton, Cobourg, Lindsay, Peterboro', Whitby. *Brock:* Goderich, Owen Sound, Stratford, Walkerton, Woodstock. *Niagara:* Cayuga, Hamilton, Milton, St. Catharines, Welland. *Waterloo:* Barrie, Berlin, Brantford, Guelph, Simcoe. *Western:* Chatham, London, Sandwich, Sarnia, St. Thomas. *Home:* Toronto.

The Courts in each Circuit shall be presided over by one of the Chief Justices or Judges of the Superior Courts, or of the Courts of Appeal or Chancery, or, in their absence, by a Judge of a County Court, or some one of her Majesty's Counsel learned in the law, requested by any one of the Chief Justices or Judges of the Superior Courts to act in that behalf.

CHANCERY CIRCUITS, for the Examination of Witnesses and Hearing Causes, are held in the Spring and Fall of each year as follows:—

Toronto: Toronto. *Eastern:* Belleville, Brockville, Cobourg, Cornwall, Kingston, Lindsay, Ottawa, Peterboro'. *Western:* Chatham, Goderich, London, Sandwich, Sarnia, Stratford, Walkerton, Woodstock. *Home:* Barrie, Brantford, Guelph, Hamilton, Owen Sound, Simcoe, St. Catharines, Whitby.

The Courts in each Circuit are presided over by the Chancellor or one of the Vice-Chancellors, or by a retired or present Judge of the Superior Courts of Law or of the Court of Appeal, or by a Judge of a County Court, or by some one of Her Majesty's Counsel learned in the law, requested by the Chancellor or one of the Vice-Chancellors to act in that behalf.

COMMISSIONERS FOR TAKING AFFIDAVITS.—These Commissioners may be classed under three headings. *First*—Commissioners in Ontario for taking affidavits to be used in Ontario under Consolidated Statutes of Upper Canada, 22 Vic. cap. 39. *Second* — Commissioners in Ontario for taking affidavits to be used in Quebec, and Commissioners in Quebec for taking affidavits to be used in Ontario, under Consolidated Statutes of Canada, 22 Vic. cap. 79. *Third*—Commissioners in England, or any Colony or Dependency thereof, for taking affidavits to be used in Ontario, under 34 Vic. cap. 14. The Commissioners appointed of the first and second headings are too numerous and are too generally known to need insertion here. Those of the third heading are Charles Bischoff (Bischoff, Bompas and Bischoff, Solicitors), Great Winchester Street, London, England; John Morris (Ashurst, Morris & Co., Solicitors), 6 Old Jewry, London, Eng.; W. Grain, Notary Public, 31 Threadneedle St., London, Eng.; W. D. Freshfield (Messrs. Freshfield, Solicitors), Bank Buildings, Lothbury, London, Eng. John Fair, Esq., Montreal, for Province of Quebec.

Division Court Clerks.

DIVISION COURT INSPECTOR.—JOSEPH DICKEY, Box 50, P. O. TORONTO.

ALGOMA DISTRICT.

I. Edw. Biggings... Sault Ste. Marie
II. James Doble.....Bruce Mines
III. Samuel McLean ... Little Current
IV. Wm. S. Francis....Manitowaning

BRANT.

I. Joseph Robinson.....Brantford
II. Walter Gouinlock..... Paris
III. James Reid .....St. George
IV. Henry Cox ..... Burford
V. Alonzo Foster..... Scotland
VI. John Henderson.....Onondaga

BRUCE.

I. Wm. Collins ..... Walkerton
II. H. B. O'Connor.....Teeswater
III. Joseph Barker ..... Kincardine
IV. Frank Grange..... .....Paisley
V. W. K. Eastwood .....Port Elgin
VI. Hugh Murray ..... Underwood
VII. George Stirke .....Invermay
VIII. Bryce B. Miller ..... Wiarton

CARLETON.

I. John Armstrong.....Ottawa
II. Hugh Reilly ..... Richmond
III. John Fenton.....South Huntley
IV. Wm. P. Taylor, Fitzroy Harbour
V. James Beeman..... North Gower
VI. Ira Morgan..... Metcalf, Osgoode
VII. Frederick W. Harmer ... Nepean

ELGIN.

I. Wm. E. Hughes ..... Aylmer
II. Charles Askew ..... St. Thomas
III. Charles Askew ..... St. Thomas
IV. F. McDiarmid.....Aircy, Aldboro'

ESSEX.

I. Louis J. Fluett .....Sandwich
II. Alanson Botsford, Amherstburg
III. James King.....Kingsville
IV. W. H. R. Nuth, North Colchester
V. Jonathan Wigfield, Leamington
VI. Charles Barrillier.....Rochester
VII. John McCrae..... Windsor
VIII. John Milne ..... Gosfield

FRONTENAC.

I. John Duff ..... Kingston
II. P. McKim ..... Cataraqui
III. Chas. Ruttan....Loughborough
IV. Samuel Stewart... Harrowsmith
V. D. J. Walker ..... Inverary

GREY.

I. John Stephens.....Owen Sound
II. Wm. Jackson .....Durham
III. Thos. Plunkett ..... Meaford
IV. Thos. J. Rorke ..... Heathcote
V. J. W. Armstrong .....Flesherton
VI. Henry Cardwell ..... Chatsworth

HALDIMAND.

I. Wm. Jackson ..... Caledonia
II. Wm. Mussen .....Cayuga
III. Thomas Armour..... Dunnville
IV. I. Honsberger ..... Rainham
V. Seth K. Smith.....Canborough
VI. Chas. E. Bourne .....Nanticoke

HALIBURTON.

I. Chas. D. Curry.....Minden
II. Chas. A. Wastell .....Haliburton

HALTON.

I. Wm. Panton ..... Milton
II. Robert Balmer..... Oakville
III. Robert Young..... Georgetown
IV. James Mathews..... Acton
V. S. R. Lister .....Nassagaweya
VI. Robert Miller.....Nelson

HASTINGS.

I. R. Croft Hulme .....Belleville
II. D. R. Ketcheson.....Wallbridge
III. Hiram Holden.....Shannonville
IV. James Reid ..... Tweed
V. George E. Bull..... Stirling
VI. George D. Rawe .....Madoc
VII. Thomas Emo ...W. Huntingdon
VIII. Jacob Sills..... ..... Cannifton
IX. Jeremiah Simmons..... Trenton
X. David Bentley ..... Marmora
XI. James Mairs..... Bridgewater
XII. John Wilson.....L'Amable

HURON.

I. J. S. McDougall .....Goderich
II. Ludwig Meyer.....Seaforth
III. W. W. Farran ..... Clinton
IV. Benjamin Fralick ..... Brussels
V. Thomas Trivitt.....Centralia
VI. John Cooke.....Dungannon
VII. W. W. Connor..... Bayfield
VIII. Dixie Watson ..... Wingham
IX. George Gibson .....Wroxeter

KENT.

I. Wm. Wells..... Chatham
II. J. Duck.....Morpeth
III. D. Wallace..... Dawn Mills
IV. G. Young.....Harwich
V. John Lillie, jun... Wallaceburgh
VI. J. Taylor..... Rothwell

LAMBTON.

I. P. T. Poussett .....Sarnia
II. Alex. D. Elliott ..... Warwick
III. William Webster ..... Florence
IV. P. Cattanach..... Sombra
V. Thomas R. Scott..... Camlachie
VI. T. Kirkpatrick ..Widder Station
VII. Robert Dale..... Mooretown
VIII. Alex. D. Elliott.....Petrolia
IX. John W. Brannan ..... Alvinston

LANARK.

I. Robert Jamieson .....Perth
II. Wm. Robertson..... Lanark
III. James Poole .....Carleton Place
IV. Wm. M. Keith.....Smith's Falls
V. John Cowan.....Pakenham
VI. John Patterson ..... Almonte

LEEDS AND GRENVILLE.

I. David B. Jones.....Brockville
II. Bartholomew White ... Prescott
III. S. McCammon.....Gananoque
IV. Robert Leslie .....Kemptville
V. E. H. Whitmarsh...Merrickville
VI. W. H. Denaut ..... Delta
VII. Hiram McCrea..... Frankville
VIII. Horace Kilborn..... Newboro'
IX. David Mansell .....Farmersville
X. Thos. Robertson ... Spencerville
XI. Benj. Colborn ...North Augusta
XII. Alfred A. Munro...Mallorytown

LENNOX AND ADDINGTON.

I. Charles James.....Napanee
II. Charles L. Rogers .....Bath
III. Jno. J. Watson...Adolphustown
IV. Peter Johnston ... Clark's Mills
V. Wm. Whelan..... Centreville
VI. Henry Pults ..... Wilton
VII. Thomas Miller.....Tamworth

LINCOLN.

I. W. B. Winterbottom.....Niagara
II. W. A. Mittleberger. St. Catharines
III. Robert Thompson .....Smithville
IV. John C. Kerr..... Beamsville

MIDDLESEX.

I. John C. Meredith .....London
II. G. G. Hamilton ..... Ailsa Craig
III. John Flanagan ..... Lucan
IV. C. J. Fox ..... Delaware
V. Andrew Wilson ..... Glencoe
VI. John English .....Strathroy
VII. Thomas Smith..... Nilestown
VIII. James Grant ..... Arva

MUSKOKA DISTRICT.

I. T. M. Bowerman....Bracebridge
II. J. H. Jackson ....Severn Bridge
III. Bernard Phillips.....Huntsville
IV. G. C. Hazlewood....Port Carling

NIPISSING DISTRICT.

I. John Bangs.....Mattawa
II. Joseph Daly ..... Hopefield

NORFOLK.

I. W. R. Griffin .....Simcoe
II. Edward Matthews ....Waterford
III. Robt. Greene.. Windham Centre
IV. C. S. Harris ..... Courtland
V. W. Hewitt ..... Vittoria
VI. S. P. Mabee ..... Port Rowan
VII. T. Chamberlin...Houghton Cen.
VIII. Lawrence Skey ..... Port Dover

NORTHUMBERLAND AND DURHAM.

I. Chas. Clark, sen....Bowmanville
II. Samuel Wilmot ..... Newcastle
III. Wm. Sheppard.....Port Hope
IV. John Hunter.....Millbrook
V. A. G. Boswell .....Cobourg
VI. Thomas Bingley..... Grafton
VII. Wm. Johnstone..... Colborne
VIII. George S. Burrell ..... Brighton
IX. John Douglas.....Warkworth
X. M. H. H. Fieldhouse.....Wooler
XI. Daniel Kennedy...Campbellford

ONTARIO.

I. D. C. Macdonell ..... Whitby
II. Frederick Meen..... Greenwood
III. John Burnham ..... Port Perry
IV. J. E. Walks ..... Uxbridge
V. Charles Burnham.....Cannington
VI. C. Robinson..... Beaverton
VII. Henry E. O'Dell ..... Atherley

OXFORD.

I. F. W. Macqueen .....Woodstock
II. Jeremiah Cowan..... Princeton
III. Donald Matheson..... Embro
IV. James Barr..... Norwichville
V. David Canfield..... Ingersoll
VI. John Hodgson .....Tilsonburg

PARRY SOUND DISTRICT.

I. F. A. Foley.....Parry Sound
II. Henry Armstrong ..... McKellar
III. E. Sirett .....Ashdown
IV. J. McKenzie .....Beggsboro'
V. S. G. Best.....Magnanetawan

PERTH.

I. David B. Burritt ..... Stratford
II. Thomas Matheson..... Mitchell
III. J. Coleman..... ..... St. Mary's
IV. George Brown..... Shakespeare
V. Samuel Whaley.....Milverton
VI. D. D. Hay ..... Listowel

PEEL.

I. T. A Agar ..... Brampton
II A. Simpson.....Streetsville
III. John Harris ..... Charleston
IV. L. R. Bolton.....Bolton Village

PETERBOROUGH.

I. R. W. Errett .....Peterboro'
II. John A. Butterfield ... Norwood
III. Thomas Campbell ..... Keene
IV. Samuel Sherin ..... Lakefield

PRESCOTT AND RUSSELL.

I. E. A. Johnson..... L'Orignal
II. John Shields .....Vankleek Hill
III. Wm. Allison, East Hawkesbury
IV. Jas. Van Bridger... Plantagenet
V. J. S. Cameron ..... Cumberland
VI. A. Carson..... Russell
VII. T. S. Higginson .... Hawkesbury
VIII. John Downing ..... Caledonia

PRINCE EDWARD.

I. John P. Downes..... Picton
II. Henry Haight..... Milford
III. Israel Hamilton...Demorestville
IV. Edward Roblin...Roblin's Mills
V. Wm. Young ..... Wellington
VI. Obadiah Cooper ..... Bloomfield
VII. Joshua M. Cadman..... Consecon
VIII. Edward Harrison.....Cressy

RENFREW.

I. Andrew Irving.....Pembroke
II. Thomas Thwaites... Beachburgh
III. George Eady, jun..... Renfrew
IV. G. E. Neilson .... Arnprior
V. James Spenceley .....Dacre
VI. James Reeves.....Eganville
VII. Robert Allan.....Cobden
VIII. John. C. Gurney... Rockingham

SIMCOE.

I. Thomas D. Lloyd..... ... Barrie
II. H. W. Manning..... Bradford
III. Wm. H. Dickson ..... Beeton
IV. A. Dudgeon ..... Collingwood
V. Abraham Craig ..... Craighurst
VI. Thomas Dallas.....Orillia
VII. John A. Love..... Stanton
VIII. Geo. McManus ..... Mono Mills
IX. H. E. Jeffery...Penetanguishene
X. John C. Steele .....Steele
XI. Angus Bell..... .....New Lowell
XII. Thomas Gordon ..... Alliston

STORMONT, DUNDAS AND GLENGARRY.

I. G.H.McGillivray, Williamstown
II. C. D. Chisholm ..... Alexandria
III. Charles Poole ..... Cornwall
IV. C. Archibald...Dickinson's Lan'g
V. John W. Loucks.....Morrisburg
VI. John S. Ross.....Iroquois
VII. Wm. J. Ridley, South Mountain
VIII. John A. Cockburn.....Crysler
IX. Peter Stuart.....River Raisin
X. Wm. Rae.....Chesterville
XI. D. McIntosh.....Monklands
XII. J. A. McDougall .....Alexandria

THUNDER BAY DISTRICT.

I. R. Maitland...Pr. Arthur's Land'g

VICTORIA.

I. George W. Miller.....Woodville
II. G. Cunningham.... Fenelon Falls
III. Irvine Junkin .....Bobcaygeon
IV. Wm. Higinbotham.....Omemee
V. James McKibbon ..... Lindsay
VI. J. F. Cunnings..... Oakwood

WATERLOO.

I. A. J. Peterson ..... Berlin
II. Otto Klotz ..... Preston
III. Peter Keefer.....Galt
IV. Wm. D. Watson.....Ayr
V. John Allchin ....New Hamburgh
VI. R. Morrison.....Hawkesville
VII. John L. Wideman..... St. Jacobs

WELLAND.

I. G. Lambton Hobson.....Welland
II. Edward Lee..... ....Marshville
III. Thos. Newbigging ..... Fort Erie
IV. J. A Orchard ... Drummondville
V. George Keefer .....Thorold

WELLINGTON.

I. A. A. Baker ..... Guelph
II. Wm. Leslie..... Puslinch
III. Wm. McCarthy.....Rockwood
IV. T. A. W. Gordon.....Fergus
V. Wm. Tyler ..... Erin
VI. John McLean.....Elora
VII. George Allan ..... Allanville
VIII. C. O'Callaghan ..... Arthur
IX. Guy Leslie ..... Orangeville
X. A. C. R. Saunders.....Harriston
XI. James C. Wilkes...Mount Forest
XII. Donald McDonald..... Drayton

WENTWORTH.

I. H. T. Bunbury .....Hamilton
II. F. D. Suter..... Dundas
III. J. McMonies, jun... Waterdown
IV. W. McDonald..... Rockton
V. Alva Jones..... Stoney Creek
VI. L. A. Gurnett.....Ancaster
VII. John Atkinson ..... Glanford
VIII. Henry Hall ..... Hall's Corners
IX. Wm. Davidson .....Hamilton

YORK.

I. A. McLean Howard ... Toronto
II. John Stephenson ... Unionville
III. J. M. Lawrence...Richmond H'll
IV. John Cook ..... Newmarket
V. Wm. Fry .....Sutton
VI. A. Armstrong, jun...Lloydtown
VII. D. McCallum ..... Burwick
VIII. John Paul .....Weston
IX. John H. Richardson ... Woxford
X. E. H. Duggan ..... Toronto

EDUCATIONAL.

UNIVERSITY OF TORONTO.—*Visitor*, His Honour the Hon. D. A. Macdonald, Lieutenant-Governor of Ontario. *Members of the Senate, 1877-8*:—Ex-officio: Hon. Edward Blake, M.A., Q.C., M.P., Chancellor; Hon. Thos. Moss, Vice-Chancellor; Rev. John McCaul, LL.D., President of University College; ———— Representative of the Law Society of Ontario; G. R. R. Cockburn, M.A., Principal of Upper Canada College; Wm. T. Aikins, M.D., Representative of the Toronto School of Medicine; Rev. Robt. A. Fyve, D.D., Representative of the Canadian Literary Institute, Woodstock; S. B. Burdett, LL.B., Representative of Albert College, Belleville; W. Tassie, LL.D., Representative of High School Masters, Ontario; Hon. Jos. C. Morrison, Ex-Chancellor. Henry H. Croft, D.C.L., F.C.S.,; John Langton, M.A.; Hon. James Patton, LL.D., Q.C.; Hon. Adam Crooks, LL.D., Q.C., M.P.P.; Laratt W. Smith, D.C.L., Ex Vice-Chancellors. G. P. Young, M.A., R. Ramsay Wright, M.A., B. Sc., Representing Council of University College. Elected by Convocation: William Mulock, M.A.; John Boyd, M.A., B.C.L.; W. Oldright, M.A., M.D.; John M. Gibson, M.A., LL.B.,; James H. Richardson, M.D.; James A. McLellan, LL.D., James Loudon, M.A.; J. Thorburn, M.D.; T. Kirkland, M.A.; Wm. R. Meredith, LL.B., M.P.P.; James Fisher, M.A.; A. F. Campbell, M.A.; T. W. Taylor, M.A.; Laughlin Macfarlane, M.B.; Rev. Neil Macnish, B.D., LL.D. Nominated by His Excellency the Lieutenant-Governor: Hon. Wm. McMaster; Hon. J. W. Gwynne; Hon. Geo. Brown; J. McKeown, M.A.; C. S. Gzowski, C.E.; John Macdonald, M.P.; Daniel Wilson, LL.D.; Rev. Daniel J. Macdonnell, B.D.; Hon. C. S. Patterson. Wm. G. Falconbridge, M.A., Registrar. Wm. H. Vandersmissen, M.A., Librarian. *Scholarships offered at Examinations of the University*—Faculty of Law, 4; 1 for Matriculants, 1 for Students 1 year's standing, 1 for Students 2 years' standing, 1 for Students 3 years' standing. Faculty of Medicine, 4; 1 for Matriculants, 1 for Students 1 year's standing, 1 for Students 2 years' standing, 1 for Students 3 years' standing. Faculty of Arts: at the Junior Matriculation Examination, 1 in Classics, 1 in Mathematics, 1 in English, French, German and History, 4 for General Proficiency in all the subjects appointed for Junior Matriculants; at the Senior Matriculation Examination, 1 in Classics, 1 in Mathematics, 1 for General Proficiency in all the subjects appointed for Senior Matriculants; at the Examination for the First Year, 2 in Classics, 2 in Mathematics, 1 in Modern Languages, 2 for General Proficiency; at the Examination for the Second Year, 2 in Classics, 2 in Mathematics, 1 in Natural Sciences, 1 in Modern Languages with History, 1 in Mental and Moral Science, 2 for General Proficiency; at the Examination for the Third Year, 2 in Classics, 2 in Mathematics, 1 in Natural Sciences, 1 in Modern Languages, 1 in Mental and Moral Science, 1 in History, Civil Polity, &c. (Blake Scholarship).

UNIVERSITY COLLEGE.—Visitor, His Honour the Hon. D. A. Macdonald, Lieut.-Gov. of Ontario. President, Rev. John McCaul, LL.D. Professors: Classical Literature, Logic and Rhetoric, Rev. John McCaul, LL.D.; Chemistry and Experimental Philosophy, H. H. Croft, D.C.L.; Theory and Practice of Agriculture, Geo. Buckland, Esq.; History and English Literature, D. Wilson, LL.D.; Mineralogy and Geology, E. J. Chapman, Ph.D., LL.D.; Meteorology, and Director of the Magnetic Observatory, Geo. T. Kingston, M.A.; Metaphysics and Ethics, Rev. G. P. Young, M.A.; Mathematics and Natural Philosophy, Jas Loudon, M.A.; Natural History, R. R. Wright, M.A., B.Sc.; Classical Tutor and Dean, W. D. Pearman, M.A.; Lecturer on Oriental Literature

J. M. Hirschfelder, Esq.; Lecturer on German, Wm. H. Vandersmissen, M.A.; Lecturer on French, Mons. Emile Pernet; Lecturer on Italian and Spanish, W. Oloright, M.A., M.D.; Mathematical Tutor, Alfred Baker, B.A.; Registrar, A. Baker, B.A. *Members of the College Council:* The Rev. the President, Professors Croft, Buckland, Wilson, Chapman, Kingston, Rev. Prof. Young, Professors Loudon and Wright, and W. D. Pearman, M.A.

Bursar's Department of the University, University College and Upper Canada College.—Accountant and Bookkeeper, J. E. Berkeley Smith; Messenger, Thos. Wilson. Office on U. C. College Grounds, corner of Simcoe and Adelaide Streets.

UNIVERSITY OF VICTORIA COLLEGE, COBOURG.—University Senate: Rev. S. S. Nelles, D.D., LL.D., President; Rev. S. D. Rice, D.D., Rev. I. B. Howard, Rev Enoch Wood, D.D., Rev. Egerton Ryerson, D.D., LL.D., Rev. Anson Green, D.D., Rev. R. Jones, Rev. G. R. Sanderson, Rev. E. H. Dewart, Rev. A. Sutherland, Rev. S. Rose; Professors Haanel, Ph.D., Bain, Wilson, Burwash and Reynar; J. J. McLaren, LL.B., B. M. Britton, B.A., W. E. Sandford, W. S. Griffin, W. Britton, M.A., LL.B., J. H. Dumble, M.A., J. Macdonald, W. Kerr, M.A., W. W. Dean, B.A., W. H. Gibbs, M. Lavell, M.D., Wm. Brouse, M.A., M.D., and J. Beatty, M.D. *Faculty of Arts:* Rev. S. S. Nelles, D.D., LL.D., President, Prof. of Mental Philosophy, Logic, Ethics, and the Evidences of Religion; A. Bain, M.A., Prof. of Mathematics and Astronomy; J. Wilson, M.A., LL.D., Prof. of Latin and Greek Languages; E. Haanel, Ph.D., Prof. of Natural Sciences and Chemistry; Rev. N. Burwash, S.T.D., Dean of Theological Faculty; Rev. A. H. Reynar, B.A., Prof. of Modern Languages and English Literature; C. M. Moss, M.A., Adjunct Classical Professor. *Faculty of Law:* J. H. Dumble, LL.B., Wm. Kerr, M.A., and B. M. Britton, B.A., Examiners. *Faculty of Medicine, Montreal Branch:* E. H. Trudel, M.D., Dean of Faculty, Midwifery and Diseases of Women and Children; P. Baubien, M.D., Theory and Practice of Medicine; Pierre Munro, M.D., Surgery; H. Peltier, M.D., Institutes of Medicine; J. G. Bibaud, M.D. (Secretary and Treasurer), Anatomy, Descriptive and Surgical; Thomas D'Orsennens, M.D., Chemistry and Pharmacy; J. Emery-Coderre, M.D., Materia Medica and Therapeutics; J. P. Rottot, M.D., Medical Jurisprudence and Natural History; Dr. Monro, Clinical Surgery; Dr. Baubien, Clinical Medicine; A. Brosseau, M.D., Demonstrator of Anatomy and Curator of Museum.

QUEEN'S UNIVERSITY, KINGSTON.—Session begins annually on first Wednesday of October, and closes on last Wednesday of April. Chancellor, Rev. John Cook, D.D., Quebec. Trustees: Rev. Robert Neill, D.D., Seymour; Rev. Gavin Lang, Rev. John Jenkins, D.D., Montreal; Rev. Donald Ross, M.A., B.D., Lachine, Q.; Rev. Neil McNish, B.D., LL.D., Cornwall; Rev. K. Maclennan, M.A., Charlottetown, P.E.I.; Rev. William Bain, D.D., Perth; Rev. Thomas G. Smith, Kingston; Rev. D. J. Macdonnell, M.A., B.D., Toronto; Rev. G. Bell, LL.D., Walkerton; Rev. D. M. Gordon, M.A., B.D., Ottawa, The Principal, *ex-officio*; N. J. McGillivray, B.A., James Croil, Sir Hugh Allan, George M. Kinghorn, Montreal; Hon. D. McDonald, James Michie, James Maclennan, M.A., Q.C., Toronto; G. H. Boulter, M.D., Stirling; Hon. Alexander Morris, M.A., D.C.L., Perth; Hon. John Hamilton (Chairman), Geo. Davidson, G. M. Macdonnell, B.A., Kingston; James A. Grant, M.D., Ottawa; James Wright, London; John Carnegie, Peterboro'; William Ireland, Kingston, Secretary and Treasurer. College Senate: Very Rev. George M. Grant, M.A., Vice-Chancellor, Principal and Primarius Professor of Divinity; Rev. J. B. Mowat, M.A., Professor of Oriental Languages, Biblical Criticism and Church History; Rev. James Williamson, M.A., LL.D., Professor of Mathematics and Natural Philosophy; Rev. J. H. Mackerras, M.A., Professor of Classical Literature; Nathan F. Dupuis, M.A., F.B.S., Edin., Professor of Chemistry and Natural History; Rev. George D. Ferguson, B.A., Professor of History and English Literature, and Lecturer on Modern Languages; J. Watson, M.A., Professor of Logic, Metaphysics and Ethics. Rev. George Bell, LL.D., Lecturer in Theology. A. Melville Bell, Esq., F.E.I.S., Brantford. Secretary and Registrar, Prof. Mowat. Examiner for Matriculation in Medicine, S. Woods, M.A. Director of Observatory, Prof. Williamson; Observer, Prof. Dupuis. Librarian and Curator of the Museum, Prof. Dupuis.

UNIVERSITY OF MCGILL COLLEGE, MONTREAL.—Visitor, His Excellency the Governor-General of the Dominion of Canada. Governors: Hon. C. Dewey Day, D.C.L., President and Chancellor; Hon. James Ferrier, Senator, M.L.C., A. Robertson, M.A., Q.C., Hon. C. Dunkin, M.A., D.C.L., P. Redpath, George Moffatt, M.A., J. H. R. Molson, Hon. F. W. Torrance, M.A., B.C.L., Charles J. Brydges, Sir Alex. T. Galt, K.C.M.G., Hon. Sir Francis Hincks, K.C.M.G., C.B., Hon. Luther Holton, M.P., John Molson, Jos. Hickson. Principal and Vice-Chancellor, J. W. Dawson, LL.D., F.R.S., F.G.S. Fellows: Ven. Archdeacon Leach, D.C.L., LL.D., Henry A. Howe, LL.D., Hon. J. J. C. Abbott, D.C.L., Geo. W. Campbell, M.A., M.D., Rev. J. Cook, D.D., Alex. Johnson, LL.D., Rev. G. Cornish, LL.D., Rev. H. Wilkes, M.A., D.D., LL.D., Rev. D. H. McVicar, LL.D., R. A. Ramsay, M.A., B.C.L., John Reddy, M.D., W. H. Hicks (Principal of McGill Normal School), Rev. John Jenkins, D.D., (Chairman Protestant Board of School Commissioners), J. J. McLaren, B.C.L., Edward Holton, B.C.L., Samuel B. Schmidt, M.D., J. R. Dougall, M.A., W. H. Kerr, Q.C., D.C.L., Rev. Clarke Murray, LL.D., J. S. C. Wurtele, D.C.L., George E. Fenwick, M.D., W.H. Hingston, M.D., Robert Craik, M.D. Secretary, Registrar and Bursar: Wm. C. Baynes, B.A. *Faculty of Arts:* J. W Dawson, LL.D., F.R.S., F.G.S.; Principal Logan, Prof. of Geology and Prof. of Natural History; Ven. Archdeacon Leach, LL.D., Vice-Principal, Dean of the Faculty, and Molson Prof. of English Literature; Henry A. Howe, LL.D., Emeritus Prof. of Mathematics and Natural Philosophy; Rev. A. De Sola, LL.D., Prof. of Hebrew and Oriental Literature; Alex. Johnson, LL.D., Prof. of Mathematics, and Redpath Prof. of Natural Philosophy; Rev. G. Cornish, LL.D., Prof. of Classical Literature; P. J. Darcy, M.A., D.C.L., Prof. of French Language and Literature; C. F. A. Margraf, M.A., Prof. of German Language and Literature; Rev. J. C. Murray, LL.D., Prof. of Logic, Mental and Moral Philosophy. *Department of Practical and Applied Science:* Henry T. Bovey, M.A., C.E., Prof. of Engineering and Applied Mechanics; B. L. Harrington, B.A., Ph. D., Lecturer in Assaying, Mining and Chemistry; C. H. McLeod, B.Sc., Lecturer in Drawing and Surveying; A. Duff, M.A., Lecturer in Mathematics. *Faculty of Law:* Hon. J. J. C. Abbott, D.C.L., Dean of the Faculty, and Prof. of Commercial Law; Hon. W. Badgeley, D.C.L., Prof. of Public and Criminal Law; R. G. Laflamme, D.C.L., Prof. of the Law of Real Estate; E. Carter, Q.C., B.C.L., Associate Prof. of Criminal Law; N. W. Trenholme, M.A., B.C.L., Prof. of Roman Law; J. S. C. Wurtele, B.C.L., Associate Prof. of Commercial Law; W. H. Kerr, D.C.L., Prof. of International Law; G. Doutre, D.C.L., Prof. of Civil Procedure; Hon. H. F. Rainville, LL.B., Associate Prof. of Real Estate Law; John S. Archibald, B.A., B.C.L., Lecturer in Criminal Law; Edmond Lareau, B.C.L., Lecturer on Legal History; Matthew Hutchinson, B.C.L., Lecturer on Civil Procedure. *Faculty of Medicine:* George W. Campbell, A.M., M.D., Emeritus Prof. of Surgery, and Dean of the Faculty; Wm. E. Scott, M.D., Prof. of Anatomy; Wm. Wright, M.D., Prof. of Materia Medica and Pharmacy; Robert P. Howard, M.D., Prof. of the Theory and Practice of Medicine; D. C. McCallum, M.D., Prof. of Midwifery, and the Diseases of Women and Children; J. W. Dawson, LL.D., F.R.S., &c., Prof. of Natural History; Robert Craik, M.D., Prof. of Chemistry and Registrar of the Faculty; G. E. Fenwick, M.D., Prof. of the Principles and Practice of Surgery; J. M. Drake, M.D., Emeritus Professor; G. P. Girdwood, M.D., Prof. of Practical Chemistry; George Ross, M.A., M.D., Prof. of Clinical Medicine; W. Osler, M.D., Prof. of Institutes of Medicine; T. G. Roddick, M.D., Prof. of Clinical Surgery; Robert T. Godfrey, M.D., Prof. of Hygiene and Public Health; Wm. Gardner, M.D., Prof. of Medical Jurisprudence; H. A. Howe, A.M., LL.D., Matriculation Examiner; F. J. Shepherd, M.D., Demonstrator of Anatomy; John Andrew, Instructor in Elocution, Fred. Barnjum, Instructor in Gymnastics; Wm. Brakenridge, Clerk Royal Institution.

UNIVERSITY OF BISHOP'S COLLEGE, LENNOXVILLE.—Incorporated by Royal Charter, 1853.—President of the Corporation and Visitor, Right Rev. the Lord Bishop of Quebec, D.D.; Vice-President of the Corporation and Visitor, the Most Rev. the Lord Bishop of Montreal, D.D., Metropolitan; Chancellor, the Hon. Geo. Irvine; Vice-Chancellor, R. W. Heneker. Trustees: R. W. Heneker (Chairman), G. F. Bowen, E. T. Brooks, M.P., J. S. Hall,

R. Hamilton, H. G. Joly, M.P.P., Rev. R. Lindsay, T. Macfarlane, R. T. Morris, L. E. Morris, J. H. Pangman, Rev. C. P. Reid, Rev. F. Robinson, W. Shanly, W. B. Simpson, R. H. Smith. College Council: Rev. J. A. Lobley (Chairman), Rev. J. Brock, E. Chapman, L. H. Davidson, Rev. J. Foster, Rev. C. Hamilton, Hon. G. Irvine, G. Macrae, Rev. T. Mussen, Rev. R. W. Norman, Hon. Mr. Justice Ramsay, Rev. C. Rawson, Rev. Prof. Roe, Rev. Prof. Scarth, G. F. Slack, M.D., Rev. Prof. Tambs. Officers of the Corporation: E. Chapman, M.A., Secretary; E. L. Montizambert, M.A., Honorary Counsel; Rev. J. Brock and R. W. Heneker, Auditors; B. T. Morris, M.A., Attorney. Officers of the College (Senior Department): Rev. J. A. Lobley, M.A., Principal, and Prof. of Classics; Rev. H. Roe, M.A., Prof. of Divinity; Rev. A. C. Scarth, M.A., Prof. of Ecclesiastical History; Rev. R. C. Tambs, M.A., Prof. Mathematics; E. Chapman, M.A., Bursar and Registrar; Rev. A. C. Scarth, M.A., Librarian; Rev. R. C. Tambs, Curator of Museum.

Bishop's College School (Junior Department of the College).—Rector, Rev. P. Read; Assistant Masters, C. T. W. Grey, Sub-Rector, A. Hunt; G. G. Nicolls, Instrumental Music; Rev. Prof. Tambs, M.A., Lecturer in Chemistry, &c.; Drill Instructor, Sergeant-Major Roche; Lady Matron of the School House, Mrs. Henry; Medical Superintendent, D. T. Robertson, M.D. The school year is divided into three terms, viz.:—Michaelmas Term, first Saturday in September to December 21st; Lent Term, third Saturday in January to first Saturday in April; Trinity Term, first Saturday in April to last Thursday in June.

Laval University.—Chancellor Apostolic and Visitor, Most Rev. E. A. Taschereau. Rector, Very Rev. T. E. Hamel, A.M. Members of the Council: Rev. L. Beaudet, A.M., Rev. L. N. Bégin, D.D., Hon. N. Cassault, LL.D., A. Jackson, M.D., J. E. Landry, M.D., C. F. Langelier, LL.D., Rev. A. Legare, Rev. C. Legare, A.M., Rev. N. Maingui, A.M., Rev. M. E. Methot, A.M., Rev. B. Paquet, D.D., Rev. L. Paquet, D.D., Rev. P. Roussel, A.B., J. A. Sewell, M.D., Hon. U. J. Tessier, LL.D. Secretary, Rev. P. Roussel; Librarian, Rev. M. E. Methot, A.M. *Faculty of Theology:* Dean, Rev. B. Paquet, D.D.; Professors—Rev. B. Paquet, D.D., of Moral Theology; Rev. L. Paquet, D.D., of Dogmatic Theology; Rev. L.N. Bégin, D.D., of Sacred History; Rev. M. E. Methot, A.M., of Holy Scripture; Rev. P. Roussel, of Moral Theology. Secretary, Rev. L. Paquet, D.D. *Faculty of Law:* Dean, Hon. U. J. Tessier, LL.D.; Professors—C. F. S. Langelier, LL.D., of Civil Law; Hon. U. J. Tessier, LL.D., of Law Procedure; Hon. N. Casault, LL.D., of Commercial and Maritime Law; Ed. Jas. Flynn, LL.D., of Roman Law; R. Alleyn, LL.B., L.B., of Criminal Law. Secretary, Edmund Jas. Flynn. *Faculty of Medicine:* Dean, J. A. Sewell, M.D.; Professors—J. A. Sewell, A.M., M.D., of Internal Pathology; J. E. Landry, M.D., of External Pathology and Surgery; A. Jackson, M.D., of Midwifery; C. E. Lemieux, M.D., of Anatomy; F. A. H. LaRue, M.D., of Medical Jurisprudence, Hygiene, Toxicology, and Anatomical Microscopy; Jos. C. Taché, of Physiology; L. J. A. Simard, M.D., of General Pathology and Diseases of the Eyes and Ears; C. Verge, M.D., of Materia Medica; L. Catellier, M.D., of Practical Anatomy. Secretary, L. J. A. Simard, M.D. *Faculty of Arts:* Dean, Rev. M. E. Methot, M.A.; Professors—Rev. T. Hamel, A.M., of Natural Philosophy; Rev M.E. Methot, A.M., of French Literature; Rev. C. E. Legare, of Latin Literature; Rev. L. Baudet, of Grecian Literature; F. A. H. LaRue, A.M., of General Chemistry, and of Chemistry applied to Industry, Metallurgy and Agriculture; Rev. B. Paquet, A.B., D.D., of Natural Law; Rev. L. Paquet, A.B., D.D., of Dogmatic Theology in connection with Laity; L. J. Simard, M.D., of Zoology and Comparative Anatomy and Physiology; C. F. S. Langelier, LL.D., of Political Economy; Rev. L.N. Bégin, A.B., D.D., of Ecclesiastical History; Rev. E. Marcoux, A.B., of Mathematics and Astronomy; Rev. L.J. Langis, A.B., of Moral and Intellectual Philosophy; Rev. C. Laflamme, A.B., D.D., of Mineralogy, Geology and Botany. Secretary, Rev. L. Baudet, A.M. Honorary Professor, T. S. Hunt, F.R.S. Curator of the Museum, F. X. Belanger.

High School of Quebec.—Incorporated 1840.—Rector, Wm. Dale, M.A. Masters: Rev. A. N. McQuarrie, B.A., Mathematics; M. Miller, French, German and Junior Classics; J. Pringle, B.A., English; Adam J. Elliot, Master of Preparatory Form. Chairman of the Board of Directors, Rev. J. Cook, D.D. Secretary, W. Walker, Esq. The school year is divided into four terms of equal length, and extends from September 1st to June 30th.

Assumption College, Sandwich, Ont.—Superior, Rev. Denis O'Connor. Directors, Rev. C. Faure and Rev. J. J. Aboulin. Director of Studies, Rev. D. Cushin. Professors: Dogmatic and Moral Theology, Rev. D. O'Connor; Mental Philosophy, Rev. J. R. Teefy; Natural Philosophy and Chemistry, Rev. D. Cushin; First and Second Classical, Rev. M. Ferguson; Third Classical, T. Falls; Fourth Classical, M. Mungovan; Fifth Classical, J. Meloche; First Commercial, M. Gorman; Second Commercial, P. J. Murphy; Elementary, N. Hamel; Mathematics, M. J. Gorman; French, Rev. A. Vernede and E. Mollaret; German, Rev. T. J. Wagner; Instrumental Music, E. Girardot; Vocal Music, Rev. A. Vernede; Master of Studies, F. Semende.

Upper Canada College.—George R. Cockburn, M.A., Principal; William Wedd, M.A., First Classical Master; James Brown, M.A., Mathematical Master; John Martland, M.A., Second Classical Master and Resident Master in College Boarding House; Mich. Barrett, M.A., M.D., First English Master and Lecturer on Chemistry and Physiology; C. Thompson, Second English Master; R. Furrer, French and German Master; G. B. Sparling, Assistant Mathematical Master and Assistant Master in College Boarding House; Wm. Jackson, Esq., Assistant English Master and Resident Assistant Master in College Boarding House; T. H. Redditt, Esq., Junior Assistant English Master and Resident Assistant Master in College Boarding House; R. J. Baigent, Drawing Master; G. Frost, Janitor and Messenger. The College year commences with the Autumn Term. The Autumn Term begins September 1; Winter Term, November 10: Spring Term, February 5; Summer Term, April 21.

The Bishop Strachan School.—For the higher education of young ladies.—Founded 1867—Incorporated 1868—Wykeham Hall, Toronto.—Members of Council: Right Rev. the Lord Bishop of Toronto, President; Rev. Rural Dean McMurray, D.D.; Rev. A.J. Broughall, M.A., Rev. H. W. Davies, D.D., Rev. J. Langtry, M.A., Rev. J. H. McCollum, M.A., Rev. Alex. Williams, M.A., Rev. C. J. S. Bethune, M.A., C. J. Campbell, W.H. Howland, Lamond Smith, James Henderson, A. McLean Howard, William Ince, Alexander Marling, George Martin Rae. Lady Principal, Miss Grier. The following are Governesses: Miss Williams, Music (Vocal and Instrumental); M'lle Cohendoz, French Conversation, German, Plain and Fancy Needle Work; Miss Ley, English Branches; Miss Roche, Instrumental Music; Miss Standen, English Branches and Music; Miss Stow, Assistant in English Branches and Latin; Miss Carter, Music. The following Instructors are also in attendance: Rev. J. Pearson, M.A., Christian Evidences and Church Catechism; Rev. A. Williams, M.A., English Classical Literature, Natural Science, the Latin Language, Church History; Mons. Pernet, French; Mr. Carter, Instrumental Music, Piano and Organ; Mr. Matthews, Mr. Hannaford and Mrs. Walker, Drawing and Painting; Mr. Torrington, Vocal Music; Mr. Dearnally, Calisthenics. E M. Hodder, M.D., F.R.C.S. (Eng.), Physician; Alexander Marling, Secretary and Bursar.

Trinity College School, Port Hope.—Founded 1865—Incorporated 1872.—Visitor, the Right Rev. the Lord Bishop of Toronto. Governing Body: Hon. G. W. Allan, Senator, Chancellor of the University; Rev. the Provost of Trinity College, Rev. Prof. Maddock, M.A., Rev. Prof. Jones, M.A., Rev. C. J. S. Bethune, M.A., Ven. Archdeacon of Toronto, Rev. J. G. Geddes, M.A., C. J. Campbell, F. W. Cumberland. Head Master, Rev. C. J. S. Bethune, M.A. Assistant Masters, Rev. W. E. Cooper, M.A., H. J. Campbell, B.A., Rev. W. C. Allen, B.A., A. C. Highton, B.A., H. K. Coleman, C. E. D. Wood. Music Master, H. G. Gilmore; Matron, Mrs. Marmion; Sub-Matron, Miss Fortune; Medical Superintendent, L. B. Powers, M.D. The School year is divided into three terms, viz.: Michaelmas Term, from September 20th to December 21st; Lent Term, from January 14th to April 15th; Trinity Term, from April 29th to July 18th.

Huron College, London.—President of the Corporation: The Right Rev. the Lord Bishop of Huron. Members of the Corporation: Very Rev. Dr. Boomer,

Dean of Huron; Ven. Archdeacon Sandys, D.D.; Rev. Canon Bettridge, B.D.; Rev. J. Smythe, M.A.; Ven. Archdeacon Marsh, M.A.; Rev. B. Bayly, B.A.; Ven. Archdeacon Ellwood, M.A.; Rev. Prof. Halpin, M.A.; Rev. Canon Hincks; Very Rev. Dean Grassett, D.D.; Rev. Canon Innis; Ven. Archdeacon Sweatman; James Shanly, Esq; V. Cronyn, Esq.; Hon. Vice-Chancellor Blake; C. S. Gzowski, Esq. Principal and Divinity Professor, Very Rev. Dean Boomer, LL.D. Classical and Mathematical Professor, Rev. W. Henry Halpin, M.A. Secretary and Bursar, V. Cronyn, B.C.L.

ONTARIO VETERINARY COLLEGE, TORONTO. — Professors: Prof. Smith, V.S., Edin., Principal, Anatomy and Diseases of Farm Animals; J. Thorburn, M.D., Edin., Veterinary Materia Medica; M. Barrett, M.D., Animal Physiology; Prof. Smith, V.S., and Assistants, Clinical Instructors; H. H. Croft, D.C.L., University College, Chemistry; George Buckland, the History, Breeding and Management of Domesticated Animals; J. T. Duncan, V.S., Assistant Demonstrator of Anatomy.

CONGREGATIONAL COLLEGE OF B. N. AMERICA, MONTREAL, affiliated with the McGill University.—Chairman, Rev. J. F. Stevenson, LL.B.; Treasurer, Mr. R. C. Jamieson; Secretary, Rev. G. Cornish, M.A., LL.D. Directors: Revs. Dr. Wilkes, A. Duff, H. Sanders, Wm. Williams, W. H. Allworth, S. N. Jackson, M.D., A. McGregor, A. J. Bray; Messrs. C. Alexander, Henry Lyman, Jas. Baylis, Henry Vennor, Theodore Lyman, C. R. Black, Hon. Judge Sanborn, J. S. McLachlin, W. R. Ross, Thomas Robertson, H. R. Ritchie, Geo. Hague. Theological Course: three sessions, commencing in September. Full Course (with Undergraduate Course at McGill College): five sessions. Principal, Rev. Henry Wilkes, D.D., LL.D. Professors and Lecturers: Rev. Dr. Wilkes, Systematic Theology, Homiletics and Pastoral Theology; Rev. G. Cornish, LL.D., Prof. Emeritus of Greek Testament Exegesis; Rev. K. M. Fenwick, Church History and Apologetics; Rev. J. F. Stevenson, LL.B., Greek Testament Exegesis. Auditors, Messrs. J. B. Learmont and R. Mills.

QUEBEC SEMINARY.—Superior, Very Rev. T. E. Hamel, A.M. Directors: Rev. M. E. Methot, A.M., Rev. A. Legare, Rev. C. E. Legare, A.M., Rev. P. Roussel, B.A., Rev. N. Maingui, B.A., Rev. L. Beaudet, A.M., Rev. B. Paquet, D.D., Rev. L. H. Paquet, D.D., Rev. L. N. Bégin, D.D. Aggregate Member: Rev. J. K. Laflamme, A.B., D.D. Auxiliary Members: Rev. J. F. Baillarge, Rev. L. Langis, B.A., Rev. A. Blais, Rev. A. Papineau, A.B., D.L., Rev. G. Fraser, Rev. E. Marcoux, A.B., D.B., Rev. J. Ballantyne, S.B., Rev. A. Rhéaume, A.B., D.L., Rev. C. Gagnon, L.B., D.B., Rev. T. N. Labrecque, A.B., D.B., Rev. P. Roy, A.B., D.B., and Rev. E. Moisan. *Grand Seminary:* Director, Rev. C. E. Legare, A.M.; Professors, Rev. L. Paquet, Rev. L. N. Bégin, Rev. M. E. Methot, Rev. C. E. Legare. *Minor Seminary:* Director, Rev. L. N. Bégin, A.B., D.D.; Prefect of Studies, Rev. L. Beaudet, A.M.; Professors, F. A. H. LaRue, M.D., M.A., Rev. L. Langis, A.B., Rev. E. Marcoux, A.B., Rev. T. M. Labrecque, A.B., Rev. P. Roy, A.B., Rev. C. Laflamme, A.B., Rev. A. Rhéaume, A.B., Rev. C. Gagnon, L.B., Rev. J. Ballantyne, L.B., Rev. F. Faguy, A.B., Rev. D. Pampalon, S.B., Rev. J. Feuiltault, A.B., M. P. O'Leary, L.B., Rev. H. Gouin, A.B., Rev. G. Lemieux, A.B., Rev. H. Bouffard, S.B., Rev. J. Lemieux, Rev. O. Marois, Rev. W. Grant, and Rev. R. Labbé, L.B. Professors of Music, C. Lavigueur, Rev. G. Fraser, M. McKernan.

KNOX COLLEGE.—Board of Management: A. Topp, D.D., Chairman. The Board consists of 35 Members. Senate: Principal Caven, D.D. (Chairman), Principal Snodgrass, D.D., Prof. Gregg, M.A., Prof. McLaren, Rev. Dr. Proudfoot, Rev. Dr. Topp, Rev. Dr. Robb, Rev. Dr. James, Rev. R. Bentley, Rev. W. Reid, D.D., W. M. Clark. Board of Examiners: J. M. King, M.A. (Convener), Rev. Dr. Bell, Rev. J. Gray, M.A., Rev. R. Torrance, Rev. J. Breckenridge, Rev. W. Donald, Rev. T. Wardrope, Rev. George Bruce, M.A., Rev. J. Laing, M.A., Rev. D. H. Fletcher, together with the Professors and Lecturers in the College. *Faculty of Instruction:* W. Caven, D.D., Principal and Professor of Exegetics and Biblical Criticism; W. Gregg, M.A., Professor of Apologetics and Church History; W. McLaren, Professor of Systematic Theology; J. J. A. Proudfoot, D.D., Lecturer on Homiletics, Pastoral Theology and Church Government; J. W. Taverner, Teacher of Elocution; F. R. Beattie, M.A., and D. Tait, M.A., Classical Tutors; Secretary of Senate and Board, Rev. W. Reid, D.D.; Librarian, W. J. Smyth; College Steward, Mr. Huckins.

PRESBYTERIAN COLLEGE, MONTREAL.—Rev. D. H. MacVicar, LL.D., Principal, and Professor of Systematic Theology and Homiletics; Rev. John Campbell, M.A., Professor of Church History and Apologetics; Rev. John Scrimger, M.A., Lecturer in Old and New Testament Exegetics; Rev. B. Ouriert, Lecturer in French; Rev. A. De Sola, LL.D., Professor of Oriental Languages (in McGill College); Rev. J. C. Baxter, Lecturer in Sacred Rhetoric; J. McLaren, Esq., Lecturer and Instructor in the Theory and Practice of Music; A. C. Hutchison, Lecturer in Ecclesiastical Architecture; M. H. Scott, B.A., and A. McFarlane, Classical and Mathematical Tutors; J. Anderson, B.A., Librarian.

COLLEGE OF OTTAWA.—President, Rev. J. H. Tabaret, O.M.I.; Bursar, Rev. L. Lebret, O.M.I. Professors: Rev. F. Lepers, O.M.I., Moral Theology; Rev. M. Froc, O.M.I., Dogmatic Theology; Rev. J. Fillatre, O.M.I., Intellectual Philosophy; Rev. W. Bennett, O.M.I., English; Rev. R. Barrett, O.M.I., Latin; Rev. A. Nolin, O.M.I., Greek; Rev. Z. Vaillancourt, O.M.I., French; Rev. C. Smith, O.M.I., Latin and Greek; Rev. E. Harnois, O.M.I., History; Rev. L. P. Paquin, O.M.I., Civil Engineering and Chemistry; Rev. J. B. Balland, O.M.I., Physics and Mechanics; Rev. M. O'Reilly, Mathematics; Rev. F. Provost, O.M.I., Botany and Zoology; Rev. A. Paradis, O.M.I., Drawing; Rev. A. Leyden, O.M.I., Mathematics; Rev. Z. Durocher, O.M.I., Master of Discipline; Rev. P. Chaborel, O.M.I., Master of Discipline; Mr. Jost, Music.

THE CANADIAN LITERARY INSTITUTE, WOODSTOCK.—Board of Instruction: Rev. R. A. Fyfe, D.D., Principal, Dogmatic and Christian Theology; Rev. John Crawford, D.D., Old Testament Interpretation and Church History; Rev. John Torrance, M.A., New Testament Interpretation and Evidences; J. E. Wells, M.A., Associate Principal, Greek and Metaphysics; Jabez Montgomery, M.S., Natural Science; S. J. McKee, B.A. Mathematics; M. S. Clark, B.A., Modern Languages, Resident Teacher in Charge; Hugh McQuarrie, Assistant in Latin and Mathematics; N. Wolverton, B.A., Mathematics; J. E. Wetherell, B.A., Latin; J. E. Dickson, Assistant in Mathematics and English; Mrs. Sarah L. Nott, Governess, English History and Literature; Miss Laura E. Read, Assistant in English; Miss Laura E. McNeal, Music; Miss Maria E. Revell, Assistant in Music; Miss Ottie A. Smith, Drawing and Painting; Steward, Rev. R. Pickard; Matron, Mrs. R. Pickard. Executive Officers: Henry Moyle, President of the Board of Trustees; R. W. Sawtell, Treasurer; Rev. C. Goodspeed, Secretary; R. H. Burtch, Chairman of the Executive Committee. The first term commences September 5th; the second, November 14th; the third, February 7th; and the fourth, April 22nd.

DUNDAS WESLEYAN INSTITUTE.—Board of Directors: Rev. S. D. Rice, D.D., Hamilton; W. E. Sanford, Esq., Hamilton; James B. Grafton, Esq., Dundas; E. D. Tilson, Esq., Tilsonburg; Rev. E. Wood, D.D., Toronto; John F. Wood, Esq., Dundas; Dennis Moore, Esq., Hamilton; Rev. A. Green, D.D., Toronto; B. B. Osler, Esq., Hamilton; Rev. S. S. Nellis, D.D., LL.D., Cobourg; Wm. Binkley, Esq., Dundas; Ed. Gurney, Esq., Hamilton; Rev. I. B. Howard, Paris; Joseph Lister, Esq., Hamilton; Rev. G. R. Sanderson, London; John Forsyth, Esq., Dundas; A. S. Vail, Esq., Hamilton; Rev. E. B. Ryckman, M.A., Guelph; W. A. Robinson, Esq., Hamilton; J. Beatty, Thorold. Officers of Board: W. E. Sanford, Esq., President; J. B. Grafton, Esq., Vice-President; Rev. James Gray, Treasurer and Secretary. *Faculty of Instruction:* Governor, Rev. James Gray; Rev. J. Scott, M.A., Principal, Latin, Greek and English Classics; Rev. T. E. Morden, M.A., Mathematics and Natural Philosophy; A. D. Howard, Esq., Undergraduate of Victoria College, French, German and Science; S. C. Edgar, Esq., Penmanship, Book-keeping and Commercial Arithmetic.

PROVINCIAL NORMAL AND MODEL SCHOOLS FOR THE INSTRUCTION AND TRAINING OF TEACHERS. — *Normal School, Toronto:* Rev. H. W. Davies, D.D., Principal; Jas. Carlyle, M.D., Mathematical Master; T. Kirkland, M.A., Natural Science Master; John George Hodgins, LL.D., Lecturer on the School Law of Ontario; Samuel

Clare, Teacher of Book-keeping and Writing; Wm. Armstrong, C.E., Drawing Master; H. F. Sefton, Teacher of Vocal Music; C. R. Dearnally, Teacher of Gymnastics and Calisthenics. *Model School, in which the Normal School Students practise the Art of Teaching:* Wm. Scott, Master of the Boys' School; J. L. Davison, First Assistant; M. J. Fletcher, Second Assistant; S. M. Dorland, Third Assistant. Mrs. Martha Cullen, Mistress of Girls' School; Anna Adams, First Assistant; K. Hagarty, Second Assistant; Emma Carter, Third Assistant; and the Teachers of Writing, Book-keeping, Drawing, Music, Gymnastics and Calisthenics in the Normal School. *Normal School, Ottawa:* John A. McCabe, Principal; W. R. Riddell, B.A., Mathematical Master; G. Baptie, Science Master; E. B. Cope, Clerk. The Sessions of the Normal Schools commence on the 15th of September, and close on the 15th of July, in each year.

COLLEGIATE INSTITUTES AND HIGH SCHOOLS.—Each of the High Schools (which form the intermediate link between the Public Schools and the Universities) is managed by a Board of Trustees appointed jointly by the County and Town Councils. In cities the Trustees are all appointed by the City Council, except where there is only one school in the county. The head master must be a graduate of a British or Colonial University, unless certified and appointed before 18th September, 1865. Besides fees, local rates to the extent of half the Government grant must be raised for the master's salary. The grant is payable to those schools only which attain a certain standard, and is based on the average attendance of pupils in the prescribed studies. High Schools which have an average attendance of 60 male classical pupils, may be made Collegiate Institutes, and receive $750 additional grant. An extra grant is provided for masters taking certain meteorological observations and giving scientific knowledge preparatory to military instruction. Pupils attending these Schools are prepared for matriculation in the Universities. There were 96 High Schools and 8 Collegiate Institutes, with 8,541 pupils, in Ontario in 1876. James A. McLennan, M.A., J. M. Buchan, M.A., and S. Arthur Marling, M.A., Inspectors of High Schools.

Head Masters of County High Schools.

Alexandria	Graham, J., *B.A.*
Almonte	McGregor, P. C., *B.A.*
Arnprior	Middleton, W. C., *B.A.*
Aylmer	Bigg, E. M., *M.A.*
Barrie	Spotton, H. B., *M.A.*
Beamsville	Malloy, W., *B.A.*
Belleville	Dawson, R., *B.A.*
Berlin	Connor, J. W., *B.A.*
Bowmanville	Oliver, Wm., *B.A.*
Bradford	Youmans, J. R., *M.A.*
Brampton	Fessender, C., *B.A.*
Brantford, C.I.	Mills, James, *M.A.*
Brockville	Law, W. A., *B.A.*
Brighton	Dawson, A., *B.A.*
Caledonia	King, J., *M.A., LL.D.*
Campbellford	Knight, A. G., *B.A.*
Carleton Place	Orr, R. K., *B.A.*
Cayuga	Colter, C. W., *A.B.*
Chatham	Paterson, D. S., *B.A.*
Clinton	Turnbull, Jas., *B.A.*
Cobourg, C. I.	McHenry, D. C., *B.A.*
Colborne	Switzer, V., *B.A.*
Collingwood	Williams, W., *B.A.*
Cornwall	Smith, James, *A.M.*
Drummondville	McCulloch, A., *M.A.*
Dundas	Sullivan, D. C., *LL.B.*
Dunnville	Harrison, C. W., *B.A.*
Elora	Switzer, P. A., *M.A.*
Farmersville	Bowerman, A., *M.A.*
Fergus	Poole, E., *B.A.*
Fonthill	Reavley, A. W., *B.A.*
Galt, C. I.	Tassie, W., *M.A., LL.D.*
Gananoque	Chamberlain, E. L., *B.A.*
Goderich	Strang, H. J., *B.A.*
Grimsby	Cruickshank, W., *A.M.*
Guelph	Tytler, W., *B.A.*
Hamilton, C. I.	Dickson, G., *B.A.*
Hawkesbury	Houston, J. A., *B.A.*
Ingersoll	McIntyre, T. M., *M.A.*
Iroquois	Whitney, W. A., *M.A.*
Kemptville	Elliott, W. M., *M.A.*
Kincardine	Freer, B.
Kingston, C. I.	Knight, A. P., *M.A.*
Lindsay	Dobson, Robert.
Listowel	Crozier, J., *B.A.*
London	Bayly, B., *A.B.*
Markham	Crowle, E. T., *M.A.*
Mitchell	Jolliffe, O. J.
Morrisburg	Stewart, I., *B.A.*
Napanee	Matheson, R., *B.A.*
Newburgh	Dorland, P. D., *B.A.*
Newcastle	Wightman, J., *M.A.*
Newmarket	Morrison, J., *M.A. M.B.*
Niagara	Andrews, A.
Norwood	Moore, J., *M.A., LL.B.*
Oakville	Wellwood, N. J., *B.A.*
Oakwood	Brown, O. J., *M.A.*
Omemee	Shaw, John
Orangeville	Smith, L. C., *B.A.*
Oshawa	Tamblyn, W., *M.A.*
Ottawa, C. I.	Thorburn, J., *M.A.*
Owen Sound	De LaMatter, H.
Pakenham	Jamieson, J. S., *B.A.*
Paris	Acres, J. W., *B.A.*
Parkhill	Rutherford, W., *B.A.*
Pembroke	Scott, R. G., *A.B.*
Perth	Michell, F., *B.A.*
Peterboro', C. I.	Jeffers, J. F., *M.A.*
Picton	Clarke, J. A., *M.A.*
Port Dover	Lumsden, Jas., *M.A.*
Port Hope	Purslow, A., *B.A., LL.B.*
Port Perry	McBride, D., *B.A.*
Port Rowan	Carlyle, A., *B.A.*
Prescott	McPherson, M., *M.A.*
Renfrew	Gibson, W. J., *B.A.*
Richmond Hill	Carscadden, T., *B.A.*
Sarnia	Sinclair, W., *B.A.*
Simcoe	Grant, Rev. G., *B.A.*
Smith's Falls	Briggs, W. T., *B.A.*
Smithville	Reid, J., *B.A.*
S Cath'rines, C.I.	Seath, J., *B.A.*
Stirling	Muir, J. N., *B.A.*
St. Mary's	Hodgson, J. E., *B.A.*
Stratford	Macgregor, C. J., *M.A.*
Strathroy	McMichael, D. A., *B.A.*
Streetsville	Westney, Rev. W. *M.A.*
St. Thomas	Millar, John, *B.A.*
Sydenham	Burgess, J. E., *M.A.*
Thorold	Johnston, J. H., *M.A.*
Toronto	MacMurchy, A., *M.A.*
Trenton	Hicks, H. M., *M.A.*
Uxbridge	Magee, J. J, *B.A*
Vankleek Hill	Cruickshank, A. D. *B.A.*
Vienna	Morgan, L. G., *B.A.*
Walkerton	Miller, A.
Wardsville	Houghton, H.B., *B.A.*
Waterdown	Hunter, D. H., *B.A.*
Welland	Dunn, J. M., *B.A.*
Weston	Wallace, G., *B.A.*
Whitby	Robinson, G. H., *M.A.*
Williamstown	Cameron, J. Y., *A.M.*
Windsor	Sinclair, A., *M.A.*
Woodstock	Strauchon, G.

PUBLIC SCHOOLS.—Each Township is divided into School Sections of a suitable extent for one School; and in each of these Sections three Trustees are elected to manage its School affairs. In Cities, Towns and Villages the Schools are managed by a Board of School Trustees, elected from the Municipality. There were 5,042 Public Schools, with 490,537 pupils, in Ontario in 1876.

PUBLIC SCHOOL LIBRARIES.—Each School and Municipal Corporation, desirous of establishing Free Public Libraries, is aided by the Educational Department granting 100 per cent. on local appropriations, and supplying books from the Depository in connection with the Department. Up to the end of December, 1876, about 1,450 Libraries had been thus established, with 281,586 volumes.

EDUCATIONAL MUSEUM.—Connected with the Educational Department is a Museum, containing specimens of School apparatus and furniture, a valuable collection of Italian, Dutch and Flemish Oil Paintings and Statuary casts and busts. The Museum is freely open to the public from 9 a.m. to 5 p.m.

THE TOTAL NUMBER OF EDUCATIONAL INSTITUTIONS of all kinds reported by the Educational Department as in operation in the Province of Ontario during 1876, was 5,467, attended by 510,740 pupils, and expending $4,241,883 in their support.

Roman Catholic Institutions under charge of the Clergy of the Diocese of Toronto.

Christian Brothers, 25 in number, conduct 5 Schools; St. Michael's, Richmond Street; St. Mary's, Bathurst Street; St. Paul's, Power Street; St. Patrick's, William Street; De La Salle Institute, corner of Duke and George Streets; Brother Arnold, Director; average attendance, 900. *Convent and Academy of the Nuns of Loretto.*—Boarding School at Loretto Abbey of the Holy Family, Wellington Place, near Brock Street; Rev. Mother Teresa Dease, Superioress; Religious, 20; Boarders, 90. Day School at the Convent, Bond Street; Rev. Mother Teresa Dease, Superioress; Religious, 32; Day pupils, 200. Free School, conducted by the Nuns of Loretto, on Bond Street; average attendance, 200. *Sisters of St. Joseph*—Rev. Mother de Chantal, Superioress; Religious, 80; Boarders, 70; Day pupils, 100. The Sisterhood also conduct the following Schools: St. Basil's, St. Michael's, St. Paul's, Power Street; St. Patrick's, William Street; St. Mary's, Bathurst Street; Sep. School at Deer Park; average attendance, 1,200. *House of Providence*—Mother Antoinette, Superioress; Religious, 20; Orphans, 240; Old and Infirm, 180. *Convent of Our Lady of the Blessed Sacrament*, Niagara Falls—Mother Evangelista, Superioress; Religious, 20; Boarders, 80; Separate School pupils, 70. *Convent of St. Joseph*, Barrie—Five Religious visit the sick and poor, and keep

a Free School of 225 children; Mother Bernard, Superioress. *Convent of St. Joseph*, Oshawa—Six Religious visit the sick and poor, and keep a Free School, average attendance, 120; Mother Anastasia, Superioress. *Convent of St. Joseph*, St. Catharines—Sixteen Religious visit the sick and poor, and keep a Select School, average attendance, 60; and four Free Schools for girls, average attendance, 600; Mother De Pazzi, Superioress. *St. Nicholas Hotel*—For working boys, Stanley Street, Mother M. Louisa, Superioress; 36 Boarders. *Notre Dame*—A boarding house for respectable young women, Jarvis Street, Toronto, Mother Josephine, Superioress; Religious, 6; Boarders, 50. *Convent of the Most Precious Blood*, Toronto—Mother St. Joseph, Superioress; 13 Religious. Sisters of St. Joseph also conduct Select Schools on Power and Bathurst Streets, Toronto. Magdalen Asylum at West Lodge conducted by Sisters of Good Shepherd; Mother Jerome, Superioress; 15 Religious; 20 Penitents. Recapitulation, Diocese of Toronto—Priests, 45; Churches, 55; Colleges, 1; Academies, 7; Catholic population, 55,000.

Under the Superintendence of the Council of Public Instruction, Province of Quebec.

JACQUES-CARTIER NORMAL SCHOOL, MONTREAL.—M. l'Abbé H. Verreau, Principal, Professor and Director of Students' Boarding School; M. l'Abbé J. O. Godin, Professor; M. A. Goyette, Professor of Discipline; J. O Cassegrain, Ordinary Professor; Dom. Bourdrias and William Fahey, Associate Professors and Teachers of Boys' Model School; M. Gualbert Gervais, Secretary; M. M. S. Aubin and A. de Bonpart, Associate Professors; M. O. Pelletier, Professor of Music.

LAVAL NORMAL SCHOOL, QUEBEC.—M. l'Abbé P. Lagacé, Principal, Ordinary Professor and Director of the Students' Boarding School; MM. Ths. G. Rouleau and Jos. Rouleau, Prefects of Discipline and Study respectively; F. X. Toussaint and N. Lacasse, Ordinary Professors; Gustave Gagnon, Jos. Létourneau, F. X. R. Saucier and P M. A. Genest, Associate Professors; J. B. Cloutier and D. McSweeny, Associate Professors and Teachers of Boys' Model School.

MCGILL NORMAL SCHOOL, MONTREAL.—W. H. Hicks, M.A., Principal and Professor; James McGregor, M.A., Professor; P. J. Darey, M.A., and S. P. Robins, M.A., Associate Professors; J. B. Edwards, Ph.D., B.C.S., Lecturer on Chemistry and Natural Philosophy; H. Bird, R. J. Fowler, and J. Andrew, Instructors in Drawing, Music and Elocution respectively; F. W. Hicks, M.A., Instructor in History.

LITERARY AND SCIENTIFIC.

CANADIAN INSTITUTE.—*President*, Prof. J. Loudon, M.A.; *1st Vice-President*, Rev. H. Scadding, D.D.; *2nd Vice-President*, Prof. D. Wilson, LL.D.; *3rd Vice-President*, W. H. Ellis, M.A., M.B.; *Corresponding Secretary*, Prof. R. Ramsay Wright, B.Sc.; *Recording Secretary*, C. A. Brough, Esq.; *Treasurer*, John Notman, Esq.; *Curator*, Rev. Prof. Maddock, F.G.S.; *Librarian*, Thos. Heys, Esq.; *Councillors*, W. Oldright, M.D.; G. Murray, Esq.; W. D. Pearman, M.A.; C. B. Hall, M.D.; Prof. E. J. Chapman, Ph D.; G. J. Hinde, F.G.S.; *Assistant Secretary*, Thomas Heys, Esq.

AGRICULTURAL AND ARTS ASSOCIATION.—*Secretary*, J. R. Craig, Toronto; *Consulting Chemist*, Prof. Croft, University College; *Veterinary Surgeon and Referee*, Andrew Smith, Licentiate Edinburgh Vet. College; *Seedsman*, James Fleming, Toronto; *Bankers*, Canadian Bank of Commerce; *General Superintendent of Exhibition*, H. Anderson, London; *Superintendent of Grain, Roots, and the Horticultural Department*, James Fleming, Toronto; *Superintendent of the Arts and Manufactures Departments*, R. W. Laird, Toronto, and Mr. Fields.

UNIVERSITY COLLEGE LITERARY AND SCIENTIFIC SOCIETY.—Established 1854.—Number of Members, 630. Meets every Friday evening at University College. Public debates once in each month. *Patrons*, the President and Professors of University College. *President*, Alfred Baker, B.A.; *1st Vice-President*, S. C. Smoke; *2nd Vice-President*, J. D. Cameron; *Recording Secretary*, B. R. C. Proctor; *Treasurer*, C. C. McCaul; *Curator*, J. McDonald: *Corresponding Secretary*, D. R. Keys; *Secretary of Committees*, A. V. Lee; *Councillors*, J. Morgan, D. McColl, F. E. Hayter, J. McDougall, and W. D. Gwynne.

ASSOCIATION OF MECHANICS' INSTITUTES OF ONTARIO.—*President*, James Young, M.P., Galt; *Vice-President*, Otto Klotz, Preston; *Secretary and Treasurer*, Wm. Edwards, Toronto; *Executive Committee*, Erastus Jackson, Newmarket; Matthew Sweetnam, Toronto; Col. John Walker, London; W. R. Knox, Stratford. *Representatives in the Council of the Agricultural and Arts Association*, the President and Vice-President, and David McCrae, Guelph. *Auditor*, J. K. McDonald, Toronto.

OTTAWA LITERARY AND SCIENTIFIC SOCIETY.—*Patron*, His Excellency the Governor-General; *President*, W. D. Lesueur, B.A.; *1st Vice-President*, John Thorburn, M.D.; *2nd Vice-President*, E. A. Meredith, LL.D.; *Secretary*, H. P. Hill, M.A.; *Treasurer*, E. D. Arnaud, Esq.; *Librarian*, E. Ackroyd, Esq.; *Curator*, Prof. Baptie; *Members of Council*, R. J. Wicksteed, Esq., P. Robertson, Esq., Thomas Hector, Esq.; *Custodian*, Jas. Young.

ONTARIO TEACHERS' ASSOCIATION.—*President*, J. A. McLellan, LL.D.; *1st Vice-President*, J. Seath, B.A.; *2nd Vice-President*, S. McAllister, Esq.; *3rd Vice-President*, J. M. Kelly, M.D.; *Recording Secretary*, A. MacMurchy, M.A.; *Treasurer*, S. McAllister, Esq.; *Corresponding Secretary*, J. Hughes, Esq. The three Standing Committees are—*Public School Section*, Messrs. Johnson, McQueen, Harvey, Sangster and Hughes; *Inspector's Section*, Messrs. Kelly, Moran, Carson, Agnew and Purslow; *High School Section*, Messrs. Seath, Dawson, Tassie, Mills and Dickenson.

LITERARY ASSOCIATION OF VICTORIA COLLEGE.—*President*, R. P. Echlin; *Vice-President*, H. L. Rice; *Critic*, W. H. Sparling; *Assistant Critic*, C. R. Flanders; *Corresponding Secretary*, Jos. B. Chambers; *Recording Secretary*, W. J. Barkwell; *Assistant Recording Secretary*, Clifford Sifton; *Treasurer*, A. E. W. Peterson; *Librarian*, Robert Whittington; *Assistant Librarian*, R. M. Craig.

ALBERT COLLEGE THEOLOGICAL SOCIETY.—*President*, Rev. E. I. Badgley, M.A., B.D.; *1st Vice-President*, G. S. Wright, Ph.D.; *2nd Vice-President*, Rev. W. H. Anger; *3rd Vice-President*, E. N. Baker; *Secretary*, A. W. Bannister; *Chaplain*, Rev. J. VanWyck.

TRINITY COLLEGE LITERARY INSTITUTE.—Council for 1877-8: *President*, J. Farncomb, B.A.; *Secretary*, J. E. Halliwell; *Treasurer*, A. L. Parker; *Librarian*, A. Stunden; *Curator*, R. R. Simmonds; *Non-Official Members*, A. Allen and A. G. McMichael.

KNOX COLLEGE METAPHYSICAL SOCIETY.—*President*, Frank R. Beattie, M.A.; *1st Vice-President*, John Johnston; *2nd Vice-President*, Alexander Leslie, M.A.; *Recording Secretary*, D. C. Mackenzie; *Corresponding Secretary*, John Ross, B.A.; *Treasurer*, Donald Munro, B.A.; *Curator*, Abraham Dobson; *Councillors*, Donald Tait, B.A., J. C. Tibb, B.A., James Ross; *Critic*, Frank Ballantyne, M.A.

ALMA MATER SOCIETY OF QUEEN'S UNIVERSITY AND COLLEGE, 1877-8.—*President*, Arch. P. Knight, M.A.; *Non-Resident Vice-President*, Rev. Wm. A. Lang, M.A.; *Resident 1st Vice-President*, D. M. McIntyre, B.A.; *Resident 2nd Vice-President*, J. Ferguson, B.A.; *Secretary*, G Macdonald; *Treasurer*, Hew Ramsay Duff; *Committee*, Messrs. Ballagh, Scott, Macgillivray, Elmore, Jas. Macarthur and Duncan Macarthur.

ÆSCULAPIAN SOCIETY OF ROYAL COLLEGE OF PHYSICIANS OF SURGEONS, KINGSTON.—*President*, Dr. K. N. Fenwick, M.A.; *1st Vice-President*, Jas. Macarthur, B.A.; *2nd Vice-President*, D. P. Lynch; *Critic*, R. W. B. Smith; *Assistant Critic*, R. A. Horton; *Secretary*, A. R. Leonard; *Treasurer*, J. Galbraith; *Librarian*, W. Lavell. Meets every Saturday evening in Natural Science Lecture Room of the College.

THE JACKSON SOCIETY OF THE UNIVERSITY OF VICTORIA COLLEGE.—Meetings every Friday evening in the Theological Hall. Discussions and recitations each evening. *President*, Rev. A. M. Phillips; *1st Vice-President*, S. J. Shorey; *2nd Vice-President*, S. D. Chown; *Secretary*, Walter W. Lloyd; *Assistant Secretary*, J. Wilson; *Treasurer*, George Brown; *Librarian*, A. Smith; *Assistant Librarian*, J. W. Stewart; *Critic*, E. B. Stevenson; *Assistant Critic*, S. Sellery; *Reading Room Committee*, Rev. A. M. Phillips, and Rev. T. W. Campbell.

INDEX.

Æsculapian Soc. of R. C. of P. & S. 145
Agriculture and Arts Associa'n 145
Agriculture, Department of ... 52
Albert College, Theological Soc. 145
Alma Mater Soc., Queen's Coll. 145
Anniversaries 2
Appeal, Court of..... 136
Assumption College 142
Asylum for the Insane, Ontario 54

Balance Sheet, Dominion..... 30
Bank Statistics 45
Banks and Branches 46
Benchers, Law Society, Ont.... 136
Bill Stamps 42
Bishop's College, Lennoxville.. 141
Bishop's College, Medical Dep't 63
Bishop's College School 142
Bishop Strachan School 142
Blind, Institution for the, Ont. 54
Board of County Judges 138
Bonded Manufac., Products of. 41
British Columbia, Province of. 58

Calendar 5
Calendar for Manitoba 22
Calendar, Explanat'n of Articles 2
Canadian Institute..... 145
Canadian Literary Institute.... 143
Canals, Carrying Trade of 43
Chancery Circuits 138
Chancery, Court of 137
Chancery, Masters in 137
Chancery Terms 138
Chronological Cycles..... 2
Cities, Towns and Villages 127
Clergy of Canada 100
Collectors of Customs 51
Collegiate Institutes, Ont..... 144
College of Ottawa 143
Commerce, Dominion of Canada 37
Commissioners for taking Affidv. 139
Common Pleas, Court of 137
Commons, House of 49
Congregational College, B.N.A. 143
Consuls, Foreign, in Canada... 64
Controverted Elections Court.. 137
Council of the College of Physicians and Surgeons, Ont..... 62
County Courts..... 137
County Court Terms 138
County and Judicial Officers... 121
County Registrars, Ontario.... 120
Courts of General Sessions 137
Courts of Law and Equity 136
Courts, Officers of 138
Courts of Revision..... 138
Courts, Terms of..... 138
County Judges Criminal Court. 137
Crown Law Officers 138
Customs Department..... 51
Customs, Tariff of 59

Deaf and Dumb Institution.... 54
Debenture Debt of Canada.... 35
Dental Association, Quebec.... 64
Dental Society, Ontario 63
Dentistry, School of, Toronto.. 63
Distilleries and Breweries, Statement of 41
Division Courts 138
Division Court Clerks 139
Dominion of Canada 49
Dundas Wesleyan Institute.... 143

Eclipses..... 3
Educational 140
Educational Museum 144
Emigration 42
Epochs..... 2
Error and Appeal, Court of.... 136
Europe, Sovereigns of 64
Exchequer, Court of 136
Executive Council, B. Columbia 58
Executive Council, Manitoba .. 58
Executive Council, N. Brunswick 56
Executive Council, Nova Scotia 56
Executive Council, Ontario.... 52
Executive Council, P. E. Island 57
Executive Council, Quebec.... 54
Exports, Dominion 38
Exports and Imports, Dominion 38
Exports and Imports, Provinces 40
Excise 41
Eye and Ear Infirmary, Toronto 64

Festivals, Fixed and Movable.. 2
Finance Department 51
Fisheries, Statistics 44
Foreign Consuls in Canada 64

Governor-General and Staff.... 49
Governor's Secretary..... 49
Grand Council R. & S. M. O. .. 135

Head Masters Co. High Schools 144
Heir and Devisee Court 137
High School of Quebec..... 142
Holidays, Remark'e Events, &c. 27
House of Commons 49
House of Assembly, N.B..... 56
House of Assembly, N.S..... 57
House of Assembly, Ontario .. 53
House of Assembly, P.E. Island 58
Huron College, London 142

Immigrants arrived at Quebec.. 42
Imports, Provinces..... 39
Indian Office 52
Inland Revenue Department .. 51
Insolvent Debtor's Court..... 138
Interior, Department of 52

Jacques Cartier Normal School. 145
Judiciary 136
Justice, Department of..... 51

Knights of the Red Cross..... 136
Knox College 143
Knox Col. Metaphysical Society 145

Laval Normal School..... 145
Laval University..... 142
Law Circuits 138
Law Reporters 137
Law School 136
Law Society of Ontario 136
Law Terms 138
Legal and Judiciary 136
Legislative Assembly, Manitoba 58
Legislative Assembly, Quebec.. 54
Legislative Assembly, B.C..... 58
Legislative Council, N.B..... 56
Legislative Council, N.S..... 57
Legislative Council, P.E. Island 57
Legislative Council, Quebec .. 54
Literary and Scientific 145
Lunatic Asylums, Ontario 54

Malt Liquor brewed in Canada. 41
Manitoba, Province of 58
Marine & Fisheries Department 52
Masonic Lodges 129
Mechanics' Institute Associat'n 145
Medical Institutions & Schools. 62
Medical Council, Ontario..... 62
Medical Examiners..... 62
Medical Representatives..... 62
Meteorological Averages..... 4
Meteorological Register, 1876.. 25
Militia & Defence Department.. 52
Monthly Register 25
Moon's Phases..... 17
Municipal Information..... 122
McGill College University 141
McGill College Medical Depart. 63
McGill Normal School 145

Navigation, Carrying Trade, &c. 43
New Brunswick, Province of .. 56
Normal and Model Schools 143
North-West Territories..... 58
Nova Scotia, Province of..... 56

Ontario, Province of..... 52
Ottawa Literary and Scientific Society 145

Petroleum refined in Canada... 42
Pharmacy, Ontario College of.. 63
Planets 20
Post Office Department..... 65
Post Offices, List of 70
Post Office Savings Bank 120
Practice Court and Chambers.. 137
Presbyterian College, Montreal. 143
Presidents of the United States 64
Privy Council 49
Prince Ed. Island, Province of. 57
Public Accounts, Dom. of Canada 33
Public Accounts, N. Brunswick 37
Public Accounts, Ontario..... 36
Public Accounts, Quebec..... 35
Public School Libraries 144
Public Schools, Ontario 144
Public Works Department 52

Quebec, Province of 54
Quebec Seminary 143
Queen and Royal Family 48
Queen's University, Kingston.. 141
Queen's Bench, Court of 137

Receiver-General's Office..... 52
Remarkable Events, &c. 27
R. C. Educational Institutions. 144
Royal Arch Masons 133
Royal College Dental Surgeons. 63
Royal College of Physicians and Surgeons, Kingston 63
Royal Family 48

Secretary of State of Canada .. 52
Senate of Canada 49
Shipping 43
Sovereigns of Europe..... 64
Spirits Distilled in Canada 41
Star Table..... 8
Supreme Council, A. & A. S. .. 135
Supreme Court of the Dominion 136
Surrogate Courts 138

Tariff of Customs 59
Teachers' Association, Ontario. 145
Tobacco manufact'd in Canada. 41
Toronto School of Medicine.... 62
Towns, and Officials of..... 127
Township Municipalities 122
Trade and Navigation 43
Transit of Mercury..... 4
Trinity Coll. University, Medical Faculty 62
Trinity Coll. Literary Institute. 145
Trinity College School 142

United States, Presidents of .. 64
University of Toronto 140
University College 140
University College Societies .. 145
Upper Canada College 142

Venus and Mars, Discs of..... 4
Vessels built in Canada..... 43
Veterinary College, Toronto .. 143
Victoria College University.... 141
Victoria College Literary Associations 145
Villages, and Officials of 127
Visitors, Law Society, Ont..... 136

STECK PIANOS,

AT THE

Exposition Universale, Vienna, 1873,

In competition with more than a hundred of the best Pianos, were awarded the

ONLY GOLD MEDAL,

Being the most marked distinction ever bestowed on any Instrument. They were also given

FIRST MEDAL AND HIGHEST AWARD AT THE CENTENNIAL,

And are pronounced by scores of renowned Artists, the

FINEST PIANOS MADE.

LINDEMAN AND SONS' PIANOS,

AWARDED SIX GOLD MEDALS.

Economical considerations in putting these Instruments in the market, after over forty years' manufacture in New York, enable us to sell them at a less price than any other THOROUGHLY FIRST-CLASS PIANO.

MATHUSHEK PIANOS,

Now so popular for their sterling qualities, and universal satisfaction given by the hundreds of them we have sold in Canada.

J. & C. FISCHER PIANOS,

New Scales, and all modern improvements.

THE BEST MEDIUM PRICED PIANO IN THE MARKET.

Also, PIANOS by other reliable Makers, at prices LOWER THAN THE LOWEST.

HEADQUARTERS, IN CANADA, FOR THE

UNEQUALLED PRINCE ORGANS.

GENERAL AGENTS FOR CANADA.

AGENTS WANTED.

8 Adelaide Street East, Toronto.

NORRIS & SOPER.

[499]

JNO. MACDONALD & Co.

ESTABLISHED 1849.

IMPORT

EVERY CLASS OF STAPLE DRY GOODS.

ALL CLASSES OF LINEN GOODS.

FULL LINES OF CARPETS AND OIL CLOTHS.

ALL THE VARIETIES OF DAMASKS AND REPPS.

ALL THE NOVELTIES IN FANCY DRESS GOODS.

ALL THE NUMBERS IN BLACK LUSTRES IN THE "UNICORN BRAND"—The registered property of the house.

ALL NUMBERS IN HOSIERY.

A SUPERB CLASS OF WOOLLENS.

THEY ALSO KEEP FULL LINES OF

CANADIAN GOODS IN EVERY CLASS.

THEIR ASSORTMENT OF

HABERDASHERY AND FANCY GOODS, including BERLIN WOOLS AND WOOL WORK, is so large, that customers order these goods from remote parts of the Dominion.

ALSO FULL LINES OF RIBBONS, SHAWLS, FLOWERS AND FEATHERS, PARASOLS, LACES, BLACK & COLOURED SILKS, TAILORS' TRIMMINGS, CRAPES, VELVETS, with a complete assortment suitable for the furnishing of Hotels and Public Buildings.

[500]

JNO. MACDONALD & Co.

ESTABLISHED 1849.

EMPLOY NO TRAVELLERS!!

They will be pleased to send Patterns from any Department, and, in WOOLLEN GOODS, cut lengths to suit their customers.

THEIR ORDER DEPARTMENT

Is so large as to require a complete staff of hands to fill the Letter Orders received daily, and which in the course of each year are numbered by thousands.

FOR EVERY ORDER WE PROMISE

THE UTMOST CARE IN SELECTION

AND THE PROMPTEST DESPATCH.

N. B.—List Books, giving complete lists of the Stock, sent on application to any part of the Dominion.

JOHN MACDONALD & CO.

TORONTO AND MANCHESTER.

[501]

CENTENNIAL LAURELS!

A TRIPLE CROWN

FOR

WHEELER & WILSON.

THREE MEDALS.

THREE DIPLOMAS.

Their New Rotary Hook Lock-Stitch Sewing Machines, the Standard Sewing Machines of the World.

COMPARE

Wheeler & Wilson's

CENTENNIAL

AWARDS

With the Awards

TO ANY OTHER

Sewing Machine

COMPANY.

FULL TEXT OF THE REASONS.

[FROM THE OFFICIAL REPORT.]

1.—A Medal and Diploma for the "NEW WHEELER & WILSON'S SEWING MACHINE," for the following reasons:

"A Lock-Stitch Sewing Machine, unsurpassed in the fine workmanship of its parts, and possessing great originality, great adaptability to different classes of work, both on Cloth and Leather, beauty of stitch, ease and rapidity of motion, and completeness of display."

2.—A Medal and Diploma for the "NEW WHEELER & WILSON SEWING MACHINE," "For superior quality of work in Leather Stitching."

3.—A Medal and Diploma for SEWING MACHINE NEEDLE WORK. "A superb display of Needle Work executed upon the Wheeler and Wilson Sewing Machines, exquisite in design and finish, from the lightest gauze to the heaviest leather."

"Of all the Machines we tested, the Wheeler & Wilson New Machine was the most completely successful, failing in nothing that was given it. The beauty of its stitch, especially on leather, was unsurpassed; and it obtained a second award for superior quality of work in leather stitching."

FRED. A. PAGET,

From his report to the English Government. *One of the Centennial Judges of Sewing Machines.*

☞ The American Institute Fair of New York, 1877, awarded us a SPECIAL MEDAL, the highest award and only one ever given Sewing Machines.

WHEELER & WILSON MANUFACTURING CO.

85 KING STREET WEST, TORONTO.

[502]

GENUINE

NEW YORK SINGER

SEWING MACHINES

THE SINGER MFG. CO. N.Y. TRADE MARK

Observe the People's Verdict for 1876,

WHEN THE SINGER MANUFACTURING COMPANY SOLD

262,316 MACHINES,

BEING IN EXCESS OF ALL OTHERS BY THE ENORMOUS NUMBER OF

153,022 MACHINES.

The Public are cautioned against buying *imitation machines*, made in a very *inferior manner*, and sold by *irresponsible* parties, whose *guarantees are worthless*. All *Genuine Singer* Machines bear the brass TRADE MARK, and the name of THE SINGER MANUFACTURING COMPANY distinctly printed on the arm of the Machine.

THE SINGER MANUFACTURING COMPANY,

34 UNION SQUARE, NEW YORK.

TORONTO OFFICE, - 22 TORONTO ST.

R. C. HICKOK, Manager.

[503]

CANADA PERMANENT
LOAN & SAVINGS CO.

INCORPORATED A.D. 1855.

PAID UP CAPITAL	**$2,000,000**
RESERVE FUND	**720,000**
TOTAL ASSETS	**5,500,000**

Office: Company's Buildings, Toronto Street, Toronto.

Directors.

JOSEPH D. RIDOUT, PRESIDENT.

PETER PATERSON, VICE-PRESIDENT.

JAS. G. WORTS, EDWARD HOOPER, A. M. SMITH,
S. NORDHEIMER, JOSEPH ROBINSON, S. B. SMITH.

SOLICITORS - - JONES BROS.

MANAGER - - J. HERBERT MASON.

Bankers in Canada.

THE BANK OF TORONTO, THE BANK OF MONTREAL,
THE MERCHANTS' BANK, THE FEDERAL BANK.

Bankers in Great Britain.

THE CITY BANK, LONDON,
THE BRITISH LINEN COMPANY BANK, EDINBURGH.

SAVINGS BANK BRANCH.

Money received on Deposit and Interest thereon paid, or compounded half-yearly, at five and six per cent. per annum. The Capital and Assets of the Company, invested in mortgages on approved real estate being pledged for the security of money thus received, Depositors are assured of perfect safety. Deposits received and repaid through the Agencies of the Company's Bankers, free of charge. Circulars, with full particulars, may be had at the Office.

MONEY TO LOAN AT REDUCED RATES.

Loans effected for any time up to 20 years on productive real estate situate in Ontario, redeemable by means of a Sinking Fund, which is found to be the surest, easiest, and cheapest mode of repaying a Loan.

The Instalments required to pay a Loan of $1,000 are as follows:

TIME.	3 Yrs	4 Yrs.	5 Yrs.	6 Yrs.	7 Yrs.	8 Yrs.	9 Yrs.	10 Yrs.	12 Yrs.	15 Yrs.	20 Yrs.
Half Yearly.	192 30	150 10	124 80	108 10	96 20	87 40	80 60	75 20	67 30	59 60	52 40
Yearly.....	391 50	305 30	253 80	219 60	195 40	177 30	163 40	152 40	136 20	120 40	105 70

These Instalments, payable at the end of each year or half-year, pay off the entire debt, Principal as well as Interest.

Municipal Debentures and Mortgages on Real Estate purchased.

For further information apply to the Company's local Appraisers, who are authorized to receive applications for loans, or to the Manager, Toronto.

[504]

THE BANK OF TORONTO
CANADA.

Capital, $2,000,000. Reserve Fund, $1,000,000.

DIRECTORS.

WILLIAM GOODERHAM, PRESIDENT. JAMES G. WORTS, VICE-PRESIDENT.
WILLIAM CAWTHRA. JAMES APPELBE. GEORGE GOODERHAM.
ALEXANDER T. FULTON. HENRY CAWTHRA.

HEAD OFFICE, - - - TORONTO.

DUNCAN COULSON, *Cashier.* HUGH LEACH, *Assistant Cashier.*
J. T. M. BURNSIDE, *Inspector.*

BRANCHES.

MONTREAL—J. MURRAY SMITH, *Manager.*
PETERBORO'—J. H. ROPER, "
COBOURG—JOS. HENDERSON, "
BARRIE—J. A. STRATHY, *Int. Manager.*
ST. CATHARINES—E. D. BOSWELL, " "
COLLINGWOOD—G. W. HODGETTS, " "
PORT HOPE—W. R. WADSWORTH, *Manager.*

BANKERS.

LONDON (England)—The City Bank.
NEW YORK—National Bank of Commerce.
" " C. F. Smithers and W. Watson.
OSWEGO—Second National Bank.
QUEBEC—La Banque Nationale.
OTTAWA—La Banque Nationale.

MERCHANTS' BANK OF CANADA.
CAPITAL, - - $6,200,000.

HEAD OFFICE. - - - - MONTREAL.

HON. JOHN HAMILTON, PRESIDENT. JOHN McLENNAN, VICE-PRESIDENT.

BOARD OF DIRECTORS.

SIR HUGH ALLAN. DAMASE MASSON, ESQ. ROBERT ANDERSON, ESQ.
ANDREW ALLAN, ESQ. HECTOR MACKENZIE, ESQ. WILLIAM DARLING, ESQ.
JONATHAN HODGSON, ESQ.

GEORGE HAGUE, General Manager. WM. J. INGRAM, Assistant General Manager.

BRANCHES.

Toronto,	Galt,	Berlin,	Napanee,	St. John's, Q.,
Hamilton,	Ottawa,	Owen Sound,	Brampton,	Sorel,
Kingston,	Windsor,	Walkerton,	Elora,	Renfrew,
Belleville,	Ingersoll,	Prescott,	Almonte,	Winnipeg, M.,
London,	St. Thomas,	Perth,	Kincardine,	Montreal.
Chatham,	Stratford,	Levis,	Waterloo, Ont.	

Bankers in Great Britain, - - - The London Joint Stock Bank.
Bankers in New York, - - - The National Bank of the Republic.

CONSOLIDATED BANK OF CANADA.

CAPITAL, - - - $4,000,000.

HEAD OFFICE, - - - MONTREAL, Q.

DIRECTORS.

PRESIDENT—SIR FRANCIS HINCKS, K.C.M.G., Montreal.
VICE-PRESIDENT—R. J. REEKIE, ESQ., Montreal.

Hon. Alexander Campbell, Senator, Toronto.
John Grant, Esq., Montreal.
William Thomson, of Thomson & Burns, Toronto.
Hugh McKay, Esq., Montreal.
W. W. Ogilvie, Esq., Montreal.
John Rankin, Esq., Montreal.
David Galbraith, of Galbraith, Christie & Co., Toronto
Hugh McLennan, Esq., Montreal.

WESTERN BRANCHES—LOCAL DIRECTORS.

Hon. Alex. Campbell, Senator, Toronto, Chairman.
William Thomson, Esq., Toronto.
J. L. Blaikie, Esq., Toronto.
David Galbraith, Esq., Toronto.

J. B. RENNY, *Gen. Manager*, Montreal. T. McCRAKEN, *Ass't Gen. Manager*, Toronto.
ARCHIBALD CAMPBELL, *Inspector.*

BRANCHES—Head Office, &c., Chabollez Square, Montreal, and at Ayr, Berlin, Belleville, Chatham, Clinton, Galt, Hamilton, Newmarket, Norwich, Seaforth, Sherbrooke, St. Catharines, St. Hyacinthe, Wingham, Woodstock, Toronto, and Savings' Bank Branch, Yonge Street, Toronto.

FOREIGN CORRESPONDENTS.

GREAT BRITAIN.—Alliance Bank (Limited), London. National Bank of Scotland, and Branches. National Bank (Ireland), and Branches. Ulster Banking Company, Belfast.

UNITED STATES.—C. F. Smithers and W. Watson, New York. National Park Bank, New York. Bank of the Republic, New York. Kidder, Peabody & Co., Boston. Farmers and Mechanics' Bank, Buffalo. First National Bank, Oswego.

Letters of Credit granted on England, Ireland and Scotland, and China, Japan and West Indies.

THE FEDERAL BANK OF CANADA.

CAPITAL PAID UP, $1,000,000. REST, $80,000.

DIRECTORS.

S. NORDHEIMER, Esq., *President.* WM. ALEXANDER, Esq. *Vice-President.*

Wm. Galbraith, Esq.
Edward Gurney, jun., Esq.
J. S. Playfair, Esq.
Benjamin Lyman, Esq.
Geo. W. Torrance, Esq.

H. S. STRATHY, *Cashier.*

BRANCHES—Aurora, Guelph, London, Simcoe, St. Mary's, Strathroy, Tilsonburg, Yorkville.

BANKERS IN GREAT BRITAIN—The National Bank of Scotland, London.

NEW YORK—The American Exchange National Bank.

Collections made in all parts of Canada and the United States. Gold and Currency Drafts on New York bought and sold. Interest allowed on deposits according to agreement.

EXCHANGE BANK

OF CANADA.

CAPITAL PAID UP, - - - - - - - - - - - - - $1,000,000.

HEAD OFFICE, MONTREAL.

DIRECTORS:

M. H. GAULT, President. T. CAVERHILL, Vice-President.
A. W. OGILVIE, THOMAS TIFFIN, E. K. GREENE, JAMES CRATHERN, ALEX. BUNTIN.
C. R. MURRAY, Cashier. GEO. BURN, Inspector.

BRANCHES:—Hamilton, Ont.; Aylmer, Ont.; Park Hill, Ont.; Bedford, P.Q.; Joliette, P.Q.

AGENCIES:—Quebec; Valleyfield. FOREIGN AGENTS: *London*—The Alliance Bank, (Limited). *New York*—The National Bank of Commerce; Messrs. Hilmers, McGowan & Co., 63 Wall St. *Chicago*—Union National Bank. Sterling and American Exchange bought and sold. Interest allowed on Deposits. Collections made promptly and remitted for at lowest rates.

THE CANADIAN BANK OF COMMERCE.

HEAD OFFICE, TORONTO.

Capital paid up, $6,000,000. Rest, $1,900,000.

DIRECTORS.

HON. WILLIAM McMASTER, PRESIDENT. HON. ADAM HOPE, VICE-PRESIDENT.
NOAH BARNHART, ESQ. T. SUTHERLAND STAYNER, ESQ. WILLIAM ELLIOT, ESQ.
JAMES MICHIE, ESQ. JOHN J. ARNTON, ESQ. GEORGE TAYLOR, ESQ.
A. R. McMASTER, ESQ.
W. N. ANDERSON, GENERAL MANAGER. J. H. PLUMMER, INSPECTOR.
New York—J. G. Harper and J. H. Goadby, Agents. *Chicago*—J. G. Orchard, Agent.

BRANCHES.

Barrie,	Dundas,	London,	St. Catharines.	Toronto,
Brantford,	Dunnville,	Lucan,	Sarnia.	Trenton,
Cayuga,	Galt,	Montreal.	Simcoe,	Walkerton,
Chatham,	Goderich,	Orangeville,	Stratford,	Windsor,
Collingwood,	Guelph,	Ottawa,	Strathroy,	Woodstock.
	Hamilton,	Peterboro'.	Thorold,	

Commercial credits issued for use in Europe, the East and West Indies, China, Japan, and South America. Sterling and American Exchange bought and sold. Collections made on the most favourable terms. Interest allowed on deposits.

BANKERS:

New York—The American Exchange National Bank. *London, England*—The Bank of Scotland.

ONTARIO BANK.

Capital Subscribed, $3,000,000; Paid-up, $2,996,010; Reserve Fund, $525,000.

HEAD OFFICE, - - - - TORONTO, Ont.

DIRECTORS:

HON. JOHN SIMPSON, President.
HON. W. P. HOWLAND, Vice-President.
HON. D. A MACDONALD.
C. S. GZOWSKI, ESQ.
D. MACKAY, ESQ.
WM. McGILL, ESQ.
A. M. SMITH, ESQ.

D. FISHER, General Manager.

Agents for the Government of Ontario.

BRANCHES—Guelph, Lindsay, Montreal, Oshawa, Peterboro', Ottawa, Port Perry, Port Hope, Bowmanville, Whitby, Mount Forest, Toronto, Prince Arthur's Landing, Winnipeg.

FOREIGN AGENTS—London, Eng., Bank of Montreal. New York, C. F. Smithers and W. Watson. Boston, Tremont National Bank.

BANKING HOUSE OF R. HENRY BRETT,

TORONTO, CANADA,

11 TORONTO STREET, CORNER OF COURT STREET.

This general Banking House is an office of discount and deposit, and is conducted on the principles of the English and Scotch Joint Stock Banks.

It opens current accounts with persons of respectability, and allows interest on special deposits.

It draws Exchange on London and New York, and issues Sight Drafts available in all the principal towns of Great Britain and Ireland, and the Continent of Europe.

It buys and sells at the counter, Bank of England Notes, Sterling Bills, United States Currency (Greenbacks), Gold and Silver Coin; and makes Collections (drafts only), for foreign Banking and Mercantile firms in every part of Canada.

FOREIGN CORRESPONDENTS.—NEW YORK: DREXIL, MORGAN & CO.

ESTABLISHED 1863.] [ESTABLISHED 1863.

SAMUEL STERN,

Wholesale Importer of Fancy Goods

WATCHES, CLOCKS, JEWELRY, MUSICAL INSTRUMENTS,

DRUGGISTS' SUNDRIES, TOBACCONISTS' GOODS, BOHEMIAN GLASSWARE, &c.

31 WELLINGTON, & 40 FRONT STS. EAST, } TORONTO. P.O. Box 787.

NOW READY!

The Rate is inlaid in Tinted Figures down the entire length of each column, and a line is ruled across the page at every third amount. Thus the interest on *any amount* at *any rate can be seen at a glance*, without the necessity of tracing it out with the finger or a straight edge, as in other tables. By this means interest can be computed QUICKLY AND EASILY, rendering it IMPOSSIBLE TO MAKE A MISTAKE.

Interest can also be computed by months, or months and days, or by *dates*, without knowing the number of days intervening. These Tables are also arranged for AVERAGING ACCOUNTS by the best and most rapid system known, and are especially adapted to computing SAVINGS BANK INTEREST by dates without making up the number of days. All fully explained in preface. Also, has Table for computing number of days.

PRICE, $5. INDEXED ON BOTH SIDES AT EVERY TENTH PAGE, AND ALL COMPLETE, $6. FREE BY MAIL.

The different styles can be ordered by numbers—No. 1, Tinted Rate Figures, Green; No. 2, Tinted Rate Figures, Drab; No. 3, White Rate Figures, Green; No. 4, White Rate Figures, Drab; No. 5, no Tint Rate not inlaid.

J. A. RICHARDSON, Agent, 4 Toronto St., Toronto.

THE UPPER CANADA BIBLE SOCIETY.

(JOHN YOUNG, Depositary, 102 Yonge Street, Toronto,)

Keeps for Sale all the Publications of the BRITISH AND FOREIGN BIBLE SOCIETY, *of London.*

Bibles and Testaments, in twenty-five different languages, of all sizes, and in various styles of binding, at the lowest prices.

THE UPPER CANADA TRACT SOCIETY.

(JOHN YOUNG, Depositary, 102 Yonge Street, Toronto,)

Keeps for Sale the Publications of the London and American TRACT SOCIETIES; of the London and American SUNDAY SCHOOL UNIONS; and of the leading Religious (non-denominational) British and American Publishing Houses.

Bibles, with Metrical Psalms; also Teachers' Bibles, with Index, Concordance, Maps, &c. &c., kept largely in Stock. Special attention given to Sunday School Libraries and Periodicals.

[508]

BRITISH AMERICA ASSURANCE COMPANY

FIRE AND MARINE.

INCORPORATED BY ACT OF PARLIAMENT, A.D. 1833.

Cash Capital, $500,000. Assets, $1,100,000.

HEAD OFFICE,

CORNER FRONT & SCOTT STREETS, TORONTO.

Governor, PETER PATERSON. *Deputy-Governor*, HON. WILLIAM CAYLEY.
Manager, F. A. BALL. *Inspector*, J. F. MCCUAIG.

Insurances on all descriptions of Property are granted by this Company against loss or damage by Fire; and also against loss or damage by the perils of Inland Navigation, at the current rates of premium.

Risks in each Branch are also taken by the several Agents of the Company at the principal Cities, Towns and Ports of Shipment throughout the Provinces.

Forms of Application, with every requisite information, may be obtained at the Head Office, or any of the Agents.

[509]

WESTERN ASSURANCE COMPANY

INCORPORATED 1851.

CAPITAL - - - - - - $800,000.

(With Power to Increase to $1,000,000.)

FIRE AND MARINE!

HEAD OFFICE - - - - - - - - - - - TORONTO, ONTARIO.

PRESIDENT—HON. JOHN McMURRICH. VICE-PRESIDENT—CHARLES MAGRATH.

DIRECTORS—JAMES MICHIE, ESQ., JOHN FISKEN, ESQ., A. M. SMITH, ESQ., NOAH BARNHART, ESQ., ROBERT BEATY, ESQ., WM. GOODERHAM, JUN., ESQ.

BERNARD HALDAN, Managing Director. FREDERICK G. C. LOVELACE, Secretary.

WILLIAM BLIGHT, *Fire Inspector.* JAMES PRINGLE, *General Agent.* ———, *Marine Inspector.*

Insurances effected at the Lowest Current Rates on Buildings, Merchandise and other property against loss or damage by fire. On Hull, Cargo and Freight against the perils of Inland Navigation. On Cargo Risks with the Maritime Provinces by sail or steam. On Cargoes by steamers to British Ports.

All just claims settled promptly and satisfactorily.

FREEHOLD LOAN AND SAVINGS COMPANY

TORONTO,

(ESTABLISHED IN 1859.)

Capital, $600,000, in Shares of $100 each.

RESERVE FUND, $180,000.

President: HON. W. McMASTER. *Secretary-Treasurer:* CHARLES ROBERTSON.
Inspector: ROBERT ARMSTRONG.

OFFICE—Corner of Church and Court Streets, Toronto.

N.B.—Cash advanced on Freehold Property, on long credit and easy terms of payment. Deposits received on Interest.

THE FARMERS' LOAN AND SAVINGS COMPANY,

OFFICE—No. 17 TORONTO STREET, TORONTO.

CAPITAL, $450,000.

President—PELEG HOWLAND, Esq. *Vice-President*—JAMES CROWTHER, Esq.

Solicitors—MESSRS. MULOCK & CAMPBELL. *Bankers*—THE DOMINION BANK.

SAVINGS DEPARTMENT.—Money received on deposit, in large or small sums, and Interest allowed thereon at Five and Six per cent. per annum, compounded (or payable) half-yearly. The Capital and Assets of the Company being invested in Mortgages on approved Real Estate, Depositors have perfect security. Remittances may be sent by Post Office Order, Draft, or Registered Letter, and are acknowledged by return mail.

LOANS.—This Company makes advances at favourable rates on Mortgage security of City, Town or Farm Property, in sums of $200 and upwards, for periods of from one to twenty years, repayable by monthly, quarterly, half-yearly, or yearly instalments, at the option of the borrower. The least possible delay in passing Titles and paying over loans. The full amount of the loan paid over if desired, and the fees (which are moderate and fixed by tariff) included in the mortgage. Applications can be made to any of the Company's Local Appraisers, or to

GEO. S. C. BETHUNE, Secretary and Treasurer, 17 Toronto St., Toronto.

WESTERN CANADA LOAN AND SAVINGS COMPANY.

OFFICES—No. 70 CHURCH STREET, TORONTO.

CAPITAL, £1,000,000. TOTAL ASSETS, $2,600,000. RESERVE FUND, $280,500.

President—Hon. G. W. ALLAN, Senator; *Vice-President*—GEORGE GOODERHAM.

Directors.—WM. GOODERHAM—SAML. PLATT—T. H. LEE—GEO. W. LEWIS—Hon. D. L. MACPHERSON, Senator.

SAVINGS BANK BRANCH.

Money received on deposit, and interest allowed, compounded half-yearly.

Deposits not exceeding $100 may be withdrawn at call; $100 and upwards subject to thirty days' notice, or a reduction of thirty days' interest, at the option of the Directors. To be entitled to interest, deposits must remain in the Company three months. Interest calculated from the first and fifteenth day of the month.

The whole Assets of the Company are invested on the security of Real Estate and Municipal Debentures, thereby giving the Depositors undoubted security for all the money left with this Company.

MONEY TO LOAN.—This Company advances Money on the Security of Improved City or Country Property, repayable by means of a Sinking Fund, which is found to be the surest and easiest mode of repaying loan. ☞ See our Reduced Loan Table. For further information apply at the Offices of the Company.

WALTER S. LEE, Manager.

THE ACCIDENT INSURANCE COMPANY
OF CANADA

Is the only Canadian Company solely devoted to INSURANCE AGAINST ACCIDENTS, and which has made a SPECIAL DEPOSIT WITH GOVERNMENT for the SECURITY OF ITS POLICY-HOLDERS. It is NOT mixed up with Life, Fire, or any other class of Insurance; being but for ACCIDENT INSURANCE alone, is able to transact the business upon the most favourable terms and liberal conditions, as well as a secure basis.

President—SIR A. T. GALT, K.C.M.G. *Vice-President*—JOHN RANKIN, Esq.
Manager and Secretary—EDWARD RAWLINGS.

HEAD OFFICE—COR. OF ST. FRANCOIS-XAVIER & NOTRE-DAME STREETS, MONTREAL.

ALEXANDER & STARK, AGENTS, TORONTO.

SURETISHIP.

THE CANADA GUARANTEE COMPANY

Makes the granting of Bonds of Suretiship its SPECIAL BUSINESS. The full deposit of $50,000 has been made with the Government. It is the only Guarantee Company that has made any deposit.

HEAD OFFICE:—No. 103 ST. FRANCOIS-XAVIER STREET, MONTREAL.

President—SIR ALEXANDER T. GALT. *Vice-President*—JOHN RANKIN, Esq.
Manager—EDWARD RAWLINGS.

ALEXANDER & STARK, AGENTS, TORONTO.

THE STANDARD
LIFE ASSURANCE COMPANY
OF EDINBURGH.

(ESTABLISHED 1825.)

Head Office in Canada: Standard Company's Building, Montreal.

Manager, - - WM. RAMSAY.

Accumulated Fund, over $25,000,000	**Claims paid in Canada, over $1,000,000**
Revenue, over - - - 3,750,000	**Investments in Canada, over 700,000**

LIBERAL FIXED SURRENDER VALUES ALLOWED FOR LAPSED POLICIES.

All business transactions concluded in Canada without reference to the Parent Board.

Agencies in all the principal Towns and Villages in Canada.

COPP, CLARK & CO.
Printers, Lithographers and Bookbinders,

67 & 69 COLBORNE STREET, TORONTO.

[511]

NOVELLO, EWER & CO'S

CANADIAN AGENCY

FOR THEIR CELEBRATED CATALOGUE OF

SACRED AND SECULAR

Music and Musical Works,

At A. & S. NORDHEIMER'S,

TORONTO.

Also GENERAL AGENTS for the Dominion, of the STEINWAY CHICKERING, DUNHAM and HAINES celebrated Pianos.

HART & RAWLINSON,

Booksellers, Stationers, Printers,

AND BOOKBINDERS,

5 KING ST. WEST, TORONTO,

Have constantly in Stock, the fullest and most complete assortment of

PLAIN AND FANCY STATIONERY

TO BE FOUND IN THE DOMINION.

STATIONERY CABINETS, in leathers, papier mache, and the most beautiful woods, inlaid and plain.
INKSTANDS of the most recherche patterns, in cut glass, bronze, plated ware, wood and leather.
PLAYING CARDS in great variety, including the newest patterns.
PRANG'S BEAUTIFUL CHROMOS, including a very large assortment of Christmas, New Year's and Birthday Cards.
PURSES AND POCKET BOOKS in almost endless variety.
ACCOUNT BOOKS of every size, shape and make, in all descriptions of bindings. ☞ Special Patterns made to order with the greatest care and attention.
BALL PROGRAMMES—MENU CARDS- GUEST CARDS.—These have been selected with great care and judgment from the stocks of the best English Houses.
ALBUMS for every purpose, including Photograph, Autograph, and Scrap.

LARGE ASSORTMENT OF DIARIES FOR 1878.

AGENTS FOR ZUCCATO'S PAPYROGRAPH.

HART & RAWLINSON,
5 King Street West, Toronto

[512]

JAMES H. SAMO,

WHOLESALE AND RETAIL

FURNITURE MANUFACTURER

AND

UPHOLSTERER.

Masonic and Odd Fellows' Furniture a Specialty.

Warerooms:—189 YONGE ST., TORONTO.

JAMES H. SAMO.

H. S. HOWLAND, SONS & CO.

Wholesale Hardware Merchants,

37 FRONT STREET WEST,

TORONTO, ONTARIO.

ADAM HOPE & CO.

METAL MERCHANTS,

HAMILTON, ONTARIO,

IMPORTERS OF

HEAVY AND SHELF HARDWARE.

White Pig Iron, for Plough Points, in Stock.

WILLIAM BROWN,

No. 72 KING ST. EAST, TORONTO,

KEEPS IN STOCK

SARVEN AND OTHER WHEELS,

CARRIAGE HARDWARE,

RIMS, SPOKES, HUBS, SHAFTS, SPRINGS, AXLES.

Enamelled Top and Dash Leather, Rubber Cloth, Moquette,

ENAMELLED AND OIL CLOTH, CURLED HAIR, MOSS AND FIBRE.

CARRIAGE LAMPS, TRIMMINGS AND FURNISHINGS.

"**LET NO MAN** enter into business while he is ignorant of the manner of regulating books. Never let him imagine that any degree of natural ability will supply the deficiency, or preserve multiplicity of affairs from inextricable confusion."—*Dr. Johnson.*

Day's Commercial College,

96 KING ST. WEST, TORONTO,

Established 1862, under the management of MR. JAMES E. DAY (*Sole Proprietor*), *a Practical Accountant, of extensive business experience.*

The course of instruction comprises the Science of Accounts and Business Practice, Commercial Law, Commercial Computations, Commercial Correspondence, Phonography, Telegraphy, &c.

This institution is *unequalled* for the *thoroughness* of its *course* and the *efficiency* of its *graduates*. Many young men instructed by Mr. Day during the past fifteen years, are occupying responsible positions, and by the satisfactory manner in which they discharge their office duties, reflect great credit on the Institution in which they received their business training. References to the leading business men.

For particulars, address post-paid JAMES E. DAY, Accountant, Toronto.

BROWN BROTHERS,

66 & 68 KING STREET EAST, TORONTO,

ACCOUNT BOOK MANUFACTURERS,

Publishers of the Canadian Pocket and Office Diaries, &c.

FULL LINES OF STATIONERY AND ACCOUNT BOOKS CONSTANTLY IN STOCK.

The attention of the Trade is specially called to our manufacture of

Wallets, Purses, Pocket Books, Bankers' Cases, &c.

INCLUDING SEVERAL NEW AND CHOICE PATTERNS.

BUNTIN BROTHER & CO.

WHOLESALE STATIONERS,

AND

Paper, Envelope and Blank Book Manufacturers.

TWINES AND WRAPPING PAPERS.

Nos. 61 & 63 YONGE STREET, TORONTO.

[514]

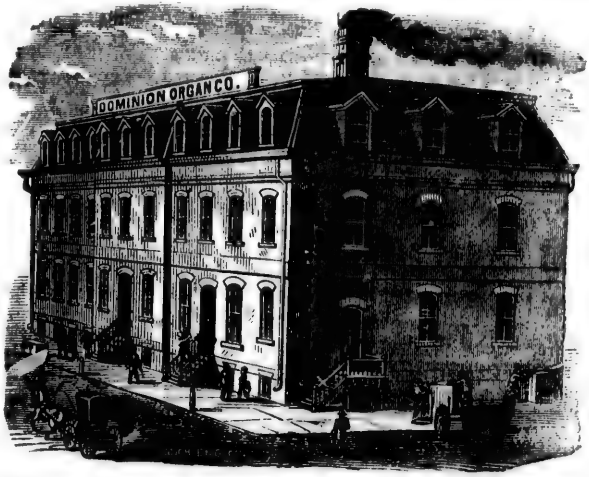

COPY OF OFFICIAL REPORT OF AWARD

TO

DOMINION ORGAN COMPANY,

BOWMANVILLE,

FOR ORGANS EXHIBITED AT THE

CENTENNIAL EXHIBITION, PHILADELPHIA, 1876.

INTERNATIONAL EXHIBITION, (No. 235.)

PHILADELPHIA, 1876.

The United States Centennial Commission has examined the report of the Judges, and accepted the following reasons, and decreed an award in conformity therewith :

PHILADELPHIA, December 5th, 1876.

REPORT ON AWARDS.

Product, REED ORGANS. *Name and address of Exhibitor*, DOMINION ORGAN COMPANY, *Bowmanville, Canada.*

The undersigned, having examined the product herein described, respectfully recommends the same to the United States Centennial Commission for Award, for the following reasons, viz.:

"Because they have produced in their Instruments a pure and satisfying Tone, by their method of Voicing, and have a simple and efficient Stop-action, with satisfying Musical Combinations, an Elastic Touch, and good general workmanship."

[Signature of the Judge] H. K. OLIVER.

APPROVAL OF GROUP JUDGES.

J. SCHIEDMAYER. ED. FAVRE PERRET. P. F. KUPKA. JAMES C. WATSON. J. E. HILGARD.
E. LEVASSEUR. GEO. F. BRISTOW. WM. THOMSON. JOSEPH HENRY. F. A. P. BARNARD.

A true copy of the record.

FRANCIS A. WALKER, *Chief of the Bureau of Awards.*

SEAL

Given by authority of the United States Centennial Commission.

A. T. GOSHORN, *Director-General.* J. L. CAMPBELL, *Secretary.* J. R. HAWLEY, *President.*

Send for Price Lists. **DOMINION ORGAN CO., Bowmanville, Ont.**

[515]

CURRIE BOILER WORKS.

ESTABLISHED 1853.

NEW AND SECOND-HAND BOILERS & ENGINES.

NEIL CURRIE,

ESPLANADE STREET, TORONTO.

JAMES FINDLAY,

ENGINE BUILDER AND MACHINIST,

50 ESPLANADE STREET, EAST OF CHURCH STREET, TORONTO.

ENGINES AND MACHINERY OF ALL KINDS NEATLY REPAIRED.

J. NEILL & SONS,

SOHO FOUNDRY AND TORONTO IRON WORKS,

GRIST AND SAW MILL MACHINERY,

Steam Engines & Boilers,

OF ALL STYLES—MARINE, STATIONARY AND PORTABLE.

Plain Single Valves or Improved Vanable Cut-off, as may best suit the circumstances of the purchaser.

Saw Mills or Flour Mills fitted up throughout, and the promptest attention given to Customers' Repairs.

J. NEILL & SONS, TORONTO, near Union Station.

PORTABLE, STATIONARY & MARINE

ENGINES AND BOILERS.

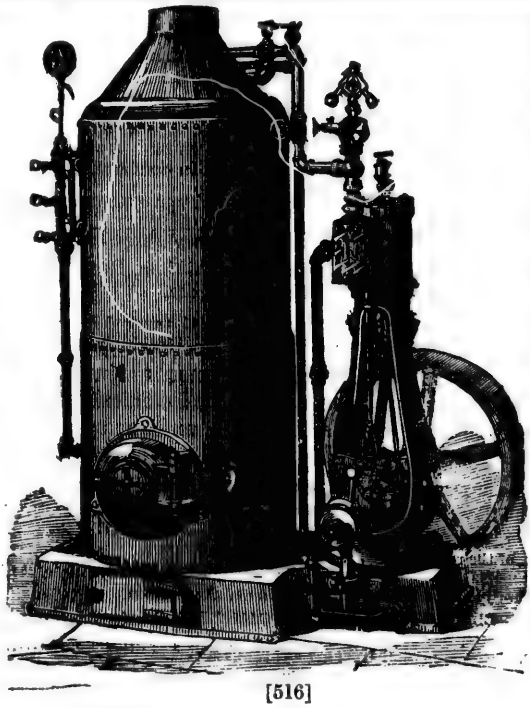

ESTIMATES GIVEN FOR STEAM YACHTS & TUGS.

ILLUSTRATED CIRCULARS SENT ON APPLICATION.

JOHN DOTY,

Esplanade Street, Toronto.

[516]

"THE BEST"

TWIN

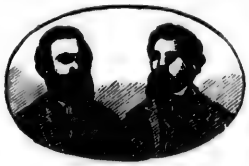

BROTHERS

DRY HOP YEAST.

FACTORIES—Waterloo, N.Y., Chicago, Detroit, Peoria, New York and Toronto.

T. L. BUCKLEE, Manager.

J. BRUCE & CO.

PHOTOGRAPHERS,

118 KING STREET WEST,

Opposite the Rossin House, TORONTO.

OPERATING DONE BY MR. BRUCE,

For many years Chief Operator and Manager at NOTMAN'S.

LANGLEY, LANGLEY & BURKE,

Architects,

CIVIL ENGINEERS, &c.

Offices—31 & 33 King Street West,

TORONTO.

HENRY LANGLEY. EDWARD LANGLEY.
EDMUND BURKE.

PAULL & SON,

Architects,

Trust and Loan Co.'s Buildings,

TORONTO.

TURNER, CLARKSON & CO.

Official Assignees,

ACCOUNTANTS & GENERAL ATTORNEYS,

CORNER FRONT AND BAY STREETS,

TORONTO.

JOHN TURNER, *Official Assignee.* E. R. C. CLARKSON.

M. TEEFY, J. P.

NOTARY PUBLIC,

Commissioner in the Queen's Bench,

ISSUER OF MARRIAGE LICENSES,

DIVISION COURT AGENT,

CLERK & TREASURER OF VILLAGE,

Conveyancer, &c. &c. &c.

RICHMOND HILL POST OFFICE, Ont.

T. BRUNSKILL & CO.

Real Estate Agents,

16 ADELAIDE STREET EAST,

TORONTO.

RICHARDSON & CO.

Mercantile Collectors,

LAND, HOUSE, FINANCIAL,

AND

ADVERTISING AGENTS,

OFFICES:

4 TORONTO STREET, TORONTO.

P. O. Box 1295.

PORT HOPE
BRANCH,
RUSSELL'S BLOCK,
WALTON STREET.

BELLEVILLE
BRANCH,
ROBERTSON'S BLOCK
FRONT STREET.

CHATHAM
BRANCH,
KING STREET.

JOHN HOLMES,

WHOLESALE

MANUFACTURER OF

BOOTS & SHOES

16 FRONT STREET EAST,

TORONTO.

PETERBOROUGH
BRANCH,
DIXON'S BLOCK.
GEORGE STREET.

BRANTFORD
BRANCH,
TABERNACLE.
144 COLBORNE ST.

St. CATHARINES
BRANCH,
95 ST. PAUL STREET.

ESTABLISHED 1819.

P. PATERSON & SON,

WHOLESALE AND RETAIL

HARDWARE MERCHANTS

SOLE AGENTS FOR

LITTLEFIELD'S BASE BURNING FURNACES,

"Excelsior" and "Charter Oak" Lawn Mowers, Felt Weather Strips,

HALL'S FIRE AND BURGLAR-PROOF SAFES.

No. 24 KING STREET EAST, TORONTO.

Canada Stained Glass Works.

ESTABLISHED 1856.

JOSEPH McCAUSLAND,

STAINER AND ENAMELLER ON GLASS,

No. 8 KING STREET WEST, TORONTO.

BANNERS AND FLAGS PAINTED IN BEST STYLE.

(ESTABLISHED 1856.)

J. A. SIMMERS,

(CONSUL OF THE GERMAN EMPIRE,)

SEED MERCHANT & FLORIST,

TORONTO, ONT.

Importer and Grower of all kinds of Field, Garden and Flower Seeds.

SEED WAREHOUSE—No. 96 Front Street East,

Nearly opposite the City Weigh-House.

Illustrated and Descriptive Catalogues sent to Purchasers on application.

[518]

WATERS'
ORCHESTRION CHIME ORGANS

Are the most beautiful in style and perfect in tone ever made. They have the celebrated Concerto Stop, which is a fine imitation of the human voice, and two and a half octaves of Bells tuned in perfect harmony with the reeds, and their effect is magical and electrifying.

WATERS'

CLARIONA, CHAPEL,
ORCHESTRAL, SOUVENIR,
CONCERTO, BOUDOIR,
VESPER, FAVOURITE, and
CENTENNIAL CHIMES, COTTAGE ORGANS,

In Unique French Cases, combine PURITY of VOICING with great volume of tone, suitable for PARLOUR or CHURCH.

Testimonials of Waters' Orchestrion Chime Organs.

The New York *Times* says: "Waters' Orchestrion Chime Organ is a beautiful little instrument, simply perfect. The chime of two and one-half octave bells, and the artistic effects capable of being produced by the player, are singularly fine."

"The tone is full, clear and resonant, and a very interesting effect is produced with the chime of bells." —*Christian Union.*

WATERS' FAVOURITE, SOUVENIR, AND BOUDOIR ORGANS

Are the best low-priced Organs in the world. Send to Horace Waters and Sons for illustrated catalogues.

Testimonials of Waters' Souvenir Organs.

J. O. WEAVER, York, Pa., says, "I like the style of the Souvenir very much. I think it is very pretty. I have examined the material and construction, and find that it is made to be durable. The convenient arrangement to take the Organ apart, and the Stop-action, are admirable."

M. R. BARNES, McArthur, Ohio, says, "The Souvenir has arrived, and has been tested along with Burdett's, George Wood's, etc. It has not suffered by the comparison. I like the style very much. It came in perfect order, being thoroughly packed."

W. W. MOORE, Eldora, Iowa, writes, "I will say, in regard to the Souvenir Organ sent me, that it is the best toned Organ in the market. I have been in the Piano and Organ trade over two years, and have not found an Organ that meets the demand of the people like the Souvenir. I have sold some of the leading Organs—Estey, Burdett, Taylor & Farley, and Whitney & Holmes. I have just sold one Souvenir Organ in a house where they have had an Estey for six years."

WATERS' PIANOS,

GRAND, SQUARE AND UPRIGHT,

Are the best made; the tone, touch, workmanship and durability unsurpassed. Warranted for five years. Prices extremely low for cash. A liberal discount to teachers, ministers, churches, schools, lodges, &c.

AGENTS WANTED. Special inducements to the trade. Illustrated catalogues mailed.

SECOND-HAND PIANOS AND ORGANS

AT GREAT BARGAINS.

Testimonials of Waters' Pianos.

THE WATERS' PIANOS are well known among the very best. We are enabled to speak of these instruments with confidence from personal knowledge.—*N. Y. Evangelist.*

We can speak of the merits of the Waters' Pianos from personal knowledge as being of the very best quality —*Christian Intelligencer.*

HORACE WATERS & SONS, Manufacturers and Dealers,

40 East 14th Street, bet. Broadway and Universit Place, N. Y.

[519]

J. COOMBE,

(LATE LYMAN BROS. & CO., RETAIL,)

CHEMIST & DRUGGIST,

ST. LAWRENCE BUILDINGS, TORONTO.

Oils, Colours, Dye Stuffs, Paints, Varnishes, Turpentine, Fancy Goods,

AND ALL THE NEW

PATENT AND PROPRIETARY MEDICINES.

ORDERS BY MAIL PROMPTLY FILLED.

Sole agent for the Celebrated Asahel Mineral Water, Dr. Schofield's Vaporizing Inhaler, Fluid Extract Damiana, Dr. Warburg's Tincture, Kumyss, &c., &c.

WM. DIXON'S CARRIAGE WORKS,

53 & 55 ADELAIDE ST. WEST (NEXT DOOR TO GRAND'S HORSE REPOSITORY).

MANUFACTURER OF FINE CARRIAGES.

A large assortment always on hand, and any description of Carriages made to order. All Work warranted to give perfect satisfaction.

M. McCABE,

PRACTICAL UNDERTAKER,

IMPORTER AND DEALER IN

ALL KINDS OF FUNERAL GOODS.

OFFICE AND WAREROOMS,

Opposite Osgoode Hall, Queen St. West, Toronto.

[520]

MENEELY'S BELLS.

THE GENUINE TROY BELLS

Known to the public since 1826; which, by their uniform excellence, have acquired a reputation unequalled by any, and a sale exceeding that of all others.

CATALOGUES FREE. NO AGENCIES.

P. O. ADDRESS, EITHER TROY OR WEST TROY, N. Y.

MENEELY & COMPANY.

THOMAS LAILEY & CO.

WHOLESALE CLOTHIERS,

DEALERS IN AMERICAN RUBBER CLOTHING,

No. 14 FRONT ST. WEST, TORONTO.

TORONTO

WOODEN WARE

MANUFACTURING WORKS,

66 ADELAIDE STREET WEST.

H. T. SARGE,

MANUFACTURER OF

Wooden Ware of every description.

BUTTER WARE A SPECIALTY.

Newel Posts, Balusters, Hand Railing, Cornice Poles, Indian Clubs, Gymnasium Requisites, &c.

THEO. SNELL & CO.

Engineers and Machinists.

TAPS, DIES & RIMMERS, PUNCHES,

CUTTING AND STAMPING DIES.

Printing Presses & Bookbinders' Machinery

A SPECIALTY.

Jobbing and Repairing promptly attended to.

31 ADELAIDE ST. EAST, TORONTO.

COPP, CLARK & CO.

47 FRONT STREET EAST, TORONTO.

Pocket Books, Wallets, Banking Cases, Patent Victoria Wallets, Pocket and Office Diaries.

THE TRADE ARE INVITED TO EXAMINE OUR SAMPLES.

W. P. MARSTON,

IMPORTER AND MANUFACTURER

OF ALL KINDS OF

FIRE ARMS, IMPLEMENTS,

AMMUNITION, &c.

132 YONGE STREET, TORONTO.

Just Out—Marston's Patent Breech-Loading Hunting Rifle, for 1876.

THE BEST RIFLE FOR THE PURPOSE MADE.

[521]

CANADA PAPER COMPANY (Limited)

SUCCESSORS TO

ANGUS LOGAN & CO.

PAPER MAKERS & WHOLESALE STATIONERS,

AGENTS FOR FIRST-CLASS PRINTING PRESSES AND INK.

374, 376 & 378 ST. PAUL STREET, MONTREAL.

WORKS AT WINDSOR MILLS, P. Q., SHERBROOKE MILLS, P. Q.

JAMES JACK & CO.

IMPORTERS OF

TEAS, SUGARS, SPICES,

MEDITERRANEAN PRODUCE,

ENGLISH GROCERIES, &c.

AND COMMISSION MERCHANTS,

100 ST. PETER STREET, - - MONTREAL.

R. C. JAMIESON & CO.

MANUFACTURERS OF

VARNISHES & JAPANS,

IMPORTERS OF

OILS, PAINTS, COLOURS,

SPIRITS OF TURPENTINE, &c.

3 Corn Exchange, 6 St. John Street,

MONTREAL.

AN ARITHMETICAL

PROPHECY!

I CLAIM to have discovered a method of calculating the position in time of future important events; something entirely new, and point to one or more of the four days beginning with February 28th, 1878, as bringing an accession of power to Napoleon IV.; whose future reign is an absolute certainty.—DAN. ix. 27; xi. 22; xii. 4; xi. 33; xii. 10. Read in same order.

☞ Nov. 24, 1877. JOHN C. WILSON.

TRADE MARK.

C. M. Putney

(TRADE MARK REGISTERED.

THE VIENNA

BAKING POWDER

(GUARANTEED PERFECTLY PURE).

PREPARED BY

C. M. PUTNEY,

CONFECTIONER,

40 VICTORIA SQUARE, MONTREAL.

Pound Packages put up in Tin Cans, and warranted to keep any length of time.

ESTABLISHED 1850. BEST IN THE WORLD, 1877.

CLOUGH & WARREN ORGANS

EVERY INSTRUMENT FULLY WARRANTED.

PRE-EMINENT FOR PURITY OF TONE.

CAPTIVATE THE WORLD!

HAVING NOT ONLY RECEIVED

DIPLOMA OF HONOR AND MEDAL OF HIGHEST MERIT

At the United States Centennial International Exhibition,

BUT HAVING BEEN

UNANIMOUSLY PRONOUNCED BY THE WORLD'S BEST JUDGES AS SUPERIOR TO ALL OTHERS.

OFFICE AND WAREROOMS,

Corner Sixth and Congress Streets, Detroit, Mich.

AGENTS WANTED IN EVERY COUNTY.

[523]

SAVORY & MOORE,

143, NEW BOND STREET,

LONDON.

Beg to call the attention of the Profession to some of their important preparations, of which the purity and strength are guaranteed

PANCREATIC EMULSION.

The approved remedy for Consumption, also where wasting, loss of power of Digestion and Assimilation are prominent symptoms.

PANCREATINE WINE AND POWDER.

For digesting Cod Liver Oil, solid Fat, and Food generally. The Wine and Cod Liver Oil readily form an Emulsion when shaken together in equal proportions.

BEST FOOD FOR INFANTS,

as SUPPLIED TO THE ROYAL FAMILIES OF ENGLAND AND RUSSIA.

THE HIGHEST AMOUNT OF NOURISHMENT IN THE MOST DIGESTIBLE AND CONVENIENT FORM.

DATURA TATULA, for Asthma, Hay Fever and Chronic Bronchitis,

Prepared in Cigarettes and all other forms for Smoking or Inhalation. Highly recommended as a Remedy of great power and usefulness.

NEW HYPODERMIC REMEDIES (Patent),

consisting of small Discs impregnated with Alkaloids, &c. Principal advantages—CERTAINTY OF DOSAGE—EXTREME PORTABILITY—KEEP GOOD ANY TIME.

NOW READY.—Discs of Morphia, Ergotine, Atropine, Curara, Hyoscyamine, Strychnine, &c. Sold in small vulcanite boxes

OPHTHALMIC DISCS.

Pronounced the best media for Opthalmic applications. "By slowly dissolving in the Eye, the medicament in the disk is ENTIRELY absorbed. Cause no irritation, clean, portable, elegant and effective."—*The Lancet.*

Sold by the leading Druggists and Storekeepers in Canada and the United States.

Wholesale Agents for Canada **Messrs. LYMANS, CLARE & CO., Montreal, LYMAN, BROTHERS & CO., TORONTO.**

SAMUEL MAY,

STANDARD BILLIARD TABLE

MANUFACTURER.

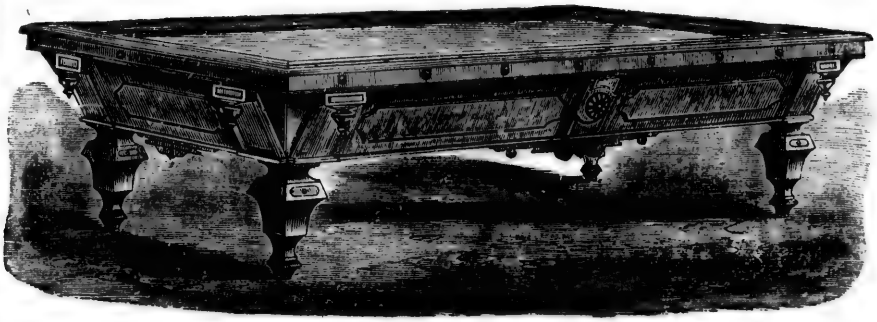

Combined Dining and Billiard Tables, and Dwarf Tables

WITH THE LATEST IMPROVED CUSHIONS.

IMPORTER OF AND DEALER IN

BILLIARD CLOTHS, BALLS, CUES,

Chalk, Tips, Cue Cutters, Cue Leather Trimmers, Cue Cement, Cue Wafers, Cue Clamps, Pockets, Markers, &c.

OLD TABLES CUT DOWN AND ALTERED TO THE NEW DESIGN.

NEW PATENT CUSHIONS PUT ON OLD RAILS.

IVORY BALLS TURNED AND COLOURED.

First-Class Workmanship. Uniformity of Construction and Durability.

SEND FOR ILLUSTRATED CATALOGUE AND PRICE LIST.

LIGNUM VITÆ TEN-PIN AND BOWLING GREEN BALLS.

OFFICE, WAREROOMS AND FACTORY:

81 ADELAIDE STREET WEST, TORONTO.

[525]

TORONTO SAFE WORKS.

ESTABLISHED 1855.

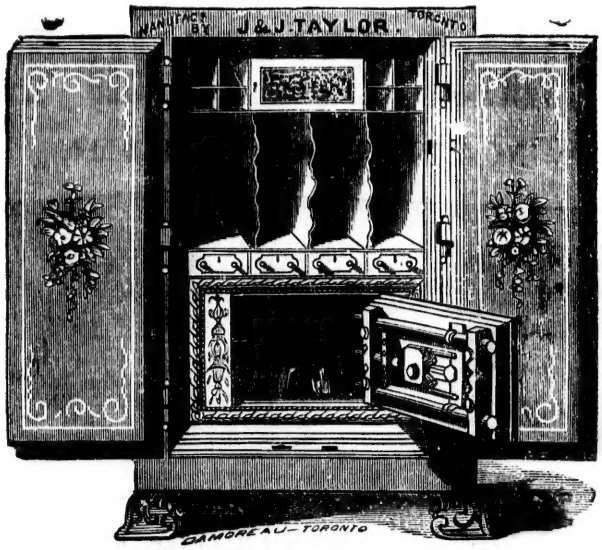

J. & J. TAYLOR

MANUFACTURERS OF FIRE RESISTING AND

BURGLAR PROOF SAFES,

BANK LOCKS, IRON VAULTS, VAULT DOORS, &c.

Sole Agents in Ontario for

Sargent & Greenleaf's Celebrated Patent Dial & Chronometer Locks.

Out of the 18,000 SAFES AND VAULTS produced by us during the past Twenty-three years, not one has proved a failure. Several of our most valued improvements are secured by LETTERS PATENT, no other maker being at liberty to use them.

MANUFACTORY AND SALE ROOM :

117 to 119 FRONT STREET EAST; 16 to 32 FREDERICK STREET.

☞ Send for Illustrated Catalogue ☜

Correspondents will please note correct address - - - **J. & J. TAYLOR.**

COPP, CLARK & CO.

Engravers and Lithographers.

PLANS, SHOW CARDS AND LABELS IN THE MOST ATTRACTIVE STYLES.

67 & 69 COLBORNE STREET, TORONTO.

[526]

SURETISHIP.

THE CANADA GUARANTEE COMPANY

Makes the granting of Bonds of Suretiship its SPECIAL BUSINESS. The full deposit of $50,000 has been made with the Government. It is the only Guarantee Company that has made any deposit.

Head Office:—No. 103 ST. FRANCOIS XAVIER ST., MONTREAL.

PRESIDENT—SIR ALEXANDER T. GALT. VICE-PRESIDENT—JOHN RANKIN, ESQ.

Manager—EDWARD RAWLINGS.

ALEXANDER & STARK, AGENTS, TORONTO.

THE ACCIDENT INSURANCE COMPANY
OF CANADA

Is the only Canadian Company solely devoted to INSURANCE AGAINST ACCIDENTS, and which has made a SPECIAL DEPOSIT WITH GOVERNMENT for the SECURITY OF ITS POLICY-HOLDERS. It is not mixed up with Life, Fire, or any other class of Insurance; being but for ACCIDENT INSURANCE alone, is able to transact the business upon the most favourable terms and liberal conditions as well as a secure basis.

President—SIR A. T. GALT, K.C.M.G. *Vice-President*—JOHN RANKIN, ESQ.

Manager and Secretary—EDWARD RAWLINGS.

HEAD OFFICE—COR. OF ST. FRANCOIS-XAVIER & NOTRE-DAME STREETS, MONTREAL.

ALEXANDER & STARK, AGENTS, TORONTO.

RICE LEWIS & SON,
GENERAL
HARDWARE AND IRON MERCHANTS

BUILDERS' AND FOUNDRY SUPPLIES,

MACHINISTS' AND CARPENTERS' TOOLS,

JOSEPH RODGERS & SONS' CUTLERY,

VETERINARY INSTRUMENTS.

AGENTS FOR

IRON & WOOD-WORKING MACHINERY.

Orders by Mail promptly attended to.

GEO. W. LEWIS,
ARTHUR B. LEE,
JOHN LEYS.

RICE LEWIS & SON,
TORONTO.

ROBERT WILKES,

GENERAL

WHOLESALE MERCHANT,

MANUFACTURER & MANUFACTURERS' AGENT.

WAREHOUSES AND OFFICES:

TORONTO, MONTREAL, LONDON (England), NEW YORK (U. S.)

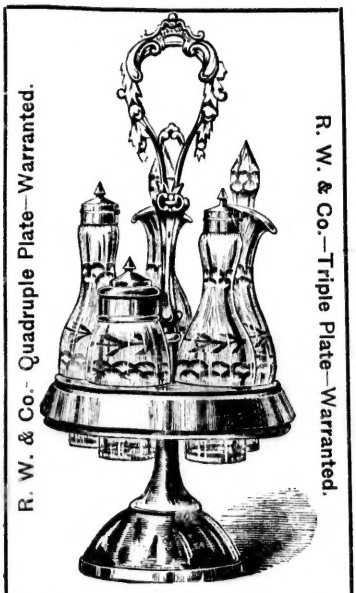

Our Five Dollar Castor, best value in the World, Sold by all Dealers.

TRIPLE AND QUADRUPLE PLATE.
Stamped R. W. & Co.

THESE Goods have been before the public for almost twenty years, and their record is unequalled. They have given universal satisfaction.

HOLLOW WARE,

TEA SETS, CASTORS, BUTTERS,

SUGARS, PICKLES, CAKE BASKETS,

Church Sets, &c. &c.

Are all made under the supervision of our own houses; of the finest finish and quality, and every article guaranteed.

Spoons and Forks, Ladles, Pickle Forks, Butter Knives, Tea & Table Knives, Waiters, Trays, and all other Sheffield Goods, are plated on Nickelite Silver, of Standard Quality Plate, marked by our own brands of B, A 1, 12, 16 & 18 ounce, and are unsurpassed in the world.

Fine Ivory-Handled Table and Tea Knives,

With PLATED BLADES, are superseding all others, and are made a specialty.

FINE STEEL TABLE AND POCKET CUTLERY,

Of our brands, are not only well known in Canada but in several foreign markets, where they naturally supersede inferior goods, or higher priced fine goods. All our Blades are *Hammered* Steel.

BUTCHER KNIVES, SHEATH KNIVES, RAZORS, SCISSORS,

And all other Cutlery Lines, supplied of guaranteed quality.

NICKELITE SILVER SPOONS AND FORKS

Can be relied on to give satisfaction; all stamped R. W. & Co.

Plate and Cutlery of ROBERT WILKES & CO'S Beaver Works Brand can be had of all Dealers in the Dominion.

PRINTED AT THE STEAM PRESS ESTABLISHMENT OF COPP, CLARK & CO., COLBORNE STREET, TORONTO.

ES,

AGENT.

(U. S.)

ublic for al-
unequalled.

ARE,
ERS,
BASKETS,
&c.
own houses;
every article

orks, Butter
ers, Trays,
plated on
dity Plate,
1, 12, 16 &
the world.

ea Knives,
seding all
ty.

TLERY,
markets,
ods.

ISSORS,

ORKS

r Works
n.

TORONTO.